Home Edition

TELEPHONE 383-4111
CLASSIFIED 386-3131

The Daily Colonist.

Vancouver Island's Leading Newspaper Since 1858

Mostly Sunny
★ ★ ★
(Details on Page 2)

No. 162–112th YEAR | VICTORIA, BRITISH COLUMBIA, TUESDAY, JUNE 23, 1970 | 10 CENTS DAILY 15 CENTS SUNDAY

U.S. Plans Space Rescue Service

CAPE KENNEDY, Fla. (AP) — It's too late to develop a rescue system for the Apollo moon program, but all future U.S. man-in-space programs will have emergency recovery and rescue procedures whether they are Earth orbit trips, moon missions or flights to Mars.

The Skylab three-man space station, scheduled for launching in 1972, will have double protection. Hooked to the laboratory will be a spacecraft that can be separated and flown back to Earth. And for the first time, a rocket will stand by at Cape Kennedy to fly to the rescue if needed.

★ ★ ★

For larger Earth orbiting stations planned late in this decade, safety experts are studying "space lifeboats" in which up to three men can fly back to Earth; protective compartments that can be sealed off from the rest of the station; and a shuttle craft that will operate as an airplane for quick trips into space.

Moon explorers beyond Apollo will find an unmanned emergency take-off vehicle waiting when they land. It will be deposited on the lunar surface in advance of the astronaut landing. The astronauts also will carry along small flying machines designed mainly for flitting about on the surface, but usable to fly to a rendezvous with a lunar orbiting spaceship in case of trouble.

★ ★ ★

For two-year journeys to Mars, there will be the "buddy" system. This will include two identical spaceships flying side by side, or two distinct ships hooked together. In case of trouble with one, the crew could transfer to the other and complete the mission.

The National Aeronautics and Space Administration has recognized the danger of space flight since it started sending astronauts into space in 1961. But until now the concept of space rescue has been too difficult and too costly an undertaking.

★ ★ ★

NASA's view has been to make the spaceships as safe and reliable as possible, with considerable duplication of critical systems. This has paid off with 23 flights in which 47 men have travelled

Continued on Page 2

ARTISTS CONCEPT of Skylab in orbit shows workshop as larger capsule at right. Smaller capsule, left, can be used as rescue vehicle.—(AP)

B.C. Won't Bend

'Soft' Drug Attitude Unchanged

● Cool-Aid used as example in LeDain report. Page 38

Attorney-General Leslie Peterson made it clear Monday that B.C. will not bend, at least for the time being, in its attitudes toward "soft" drugs.

He said Monday he hopes the only recommendation of the interim LeDain report that will be implemented is the suggestion that more research is needed into the potency and distribution of those agents.

The federal royal commission suggested that a maximum fine of $100, instead of jail terms, should be set for possession of psychotropic drugs.

★ ★ ★

Peterson said there was some merit in leniency for first-offenders, "but the report goes much further than that and I can't agree."

"A $100 fine is tantamount to giving them a users' licence . . . like a business licence . . . because $100 is a relatively small sum," said the attorney-general.

Some sections of the report might offer encouragement to young persons to use soft drugs, he added.

★ ★ ★

"Let's make it very clear that they (the drugs) are illegal."

The LeDain report said commissioners had heard "bitter complaints and criticisms of the use of entrapment and physical violence to obtain evidence."

★ ★ ★

Peterson, asked about those LeDain observations, replied:

"The basic question is whether society wants the law enforced. This question arose at a bar convention at Harrison and it was rejected because it primarily was criticism of the police."

It was pointed out to Peterson that the LeDain report has substantial comment on the principle of describing as an offence — for example, simple possession of marijuana — an act that does not cause injury to any third party.

★ ★ ★

"If you will look at the record you will see that others are damaged," said the attorney-general. "You only have to see some of the hospitals and you will be told of the tremendous expense."

Peterson said he was sure the federal government would seek the opinions of provincial attorneys-general before amending present drug control laws.

Wage, Interest Rates Behind Hydro Loss

Higher wages and interest rates were the main reasons for B.C. Hydro's operating loss last year, Premier Bennett said Monday.

B.C. Hydro lost money — only a small amount, it is true — in the year ended March 31, and so went into the red for the first time since it took over B.C. Electric eight years ago.

Bennett, who is the Crown corporation's fiscal agent, said the increased costs were the reason for higher electricity and transit rates that went into effect April 1.

★ ★ ★

However, he said he could not be certain that the increased rates would eliminate the possibility of an operating deficit during the fiscal year that started March 31.

Bennett added that electricity rates were still lower than they were when B.C. Electric was taken over by the government in 1961.

In previous years, Hydro had always been able to produce a balance of net income.

★ ★ ★

In the past year, however, its operation costs exceeded revenues by $408,118, a reverse that compared with a surplus of $9,283,868 in the previous year.

The blame was put on inflationary pressures.

Cost of construction, interest on borrowed money, salary and wage rates were singled out as significant factors.

★ ★ ★

As Hydro has to provide essential services no matter whether times are good or bad, the authority claims it had no option but to increase its electric and bus rates last February.

Despite that, Hydro says it will have to keep growing, and with an anticipated 10 per cent annual growth rate of electricity, its generating capacity has to be doubled every seven or eight years, continues the report.

Six Detained In Montreal Bombings

MONTREAL (CP) — A 26-year-old television script writer for the CBC French-language network testified Monday she was very "vague" about the activities of her boyfriend, both being detained as material witnesses in a fire commissioner's inquiry into 12 Montreal-area bombings since May 24.

Maude Martin, one of six Montreal residents being detained as material witnesses, said her boyfriend was part of a west-end workers' committee and campaigned for the separatist Parti Quebecois during the recent Quebec election campaign.

The other five persons detained are:

Pierre Carrier, an unemployed plumber and Miss Martin's 30-year-old boyfriend; Andre Roy, 23, a part-time taxi driver and his 26-year-old wife Nicole; Claude Morency, 19, unemployed, and Francois Lanctot, 21-year-old laborer.

Miss Martin said her boyfriend had not worked since March, 1968, and they had been living together for the last six months.

★ ★ ★

"I knew very little about him . . . I knew he had leanings toward a militant left . . . we were not exactly on the same wave-length in our discussions.

"We often had opposite ideas . . . we had, however, certain affinities . . . .

"I never asked him where he went . . . and his answers were always vague anyway."

★ ★ ★

In earlier testimony, Det.-Sgt. Robert Cote of the Montreal police technical squad said all the bombs, including those dismantled, in recent weeks appear to have been fabricated with similar mechanisms.

The inquest resumes today at 1:30 p.m.

Blast Said Terrorist

TRACY, Que. (CP) — Police say a dynamite explosion that blew a seven by 12-foot hole in the wall of a bank-branch early today "was definitely the work of terrorists."

The bomb rocked a Banque Canadienne National branch in a building owned by Gilles Simard, a cousin of Quebec Premier Robert Bourassa, at about 3:30 a.m. No one was injured.

War Ace Flying at 84 Crash - Lands Safely

SWEABURG, Ont. (CP) — Thomas Cody Williams, at 84 Canada's oldest active pilot, survived his fourth plane crash in 54 years of flying Monday when his 1937 biplane hit an apple tree behind his home and crashed to the ground.

Mr. Williams, credited in the First World War with having shot down 13 German planes and who was shot down three times himself, walked 400 feet to his home and called an ambulance.

He was taken to Woodstock General Hospital where he is reported in satisfactory condition with only minor injuries.

Israelis Raid Inside Egypt

TEL AVIV (UPI) — An Israeli commando force crossed the Gulf of Suez Monday night and attacked an Egyptian army administrative base 44 miles inside Egypt, a military spokesman said.

Appeal Court Frees Davis

By DON COLLINS

"Justice won out in the long run."

That was how Capt. Arnie Davis of the Canadian Merchant Service Guild expressed his feelings Monday night several hours after the court had wiped the slate clean.

The conviction and six-month jail sentence for contempt of court was quashed by the B.C. Appeal Court. The case had arisen during the five-week towboat strike that ended June 13.

Davis, 42, was the guild's chief negotiator.

★ ★ ★

The appeal court judges, in a unanimous decision, said they were satisfied Mr. Justice T. A. Dohm of the B.C. Supreme Court was correct in terming Davis an officer of the union.

But they held there was no evidence that he participated in any way in breaching an anti-picketing injunction during the bitter strike.

Davis was cited for con-

Continued on Page 2

House Rules To Change?

WINNIPEG (CP) — Gil Molgat, former provincial Liberal leader, has introduced a bill in the Manitoba Legislature which would allow MLAs to defeat a government bill without bringing about the fall of the government and an election.

It would change the rules of the legislature so that if a government measure is defeated, the house would automatically adjourn. It would reconvene the following day for a vote to establish whether the government still has the confidence of the legislature.

Escaping Snake Outdoes Houdini

THETFORD, England (UPI) — When volunteer fireman Richard Page found a three-foot snake in his garden, he popped it in a box and put it in his car so he could ask his colleagues about it. But when he arrived at the fire station, the snake had vanished.

The firemen searched the car and even threw a smokebomb into its interior to try to force the snake out but without luck. The next day, the snake's head popped out of a pocket in the door panel — and eluded capture — and next out a pocket on the opposite side of the car — and got caught.

Page gingerly put the snake in a sack and drove off to the country to turn it loose. When he opened the sack the snake was gone.

Old-Age Pensions To Remain

OTTAWA (CP) — Health Minister John Munro Monday ruled out the possibility of interim increases in old-age pensions before the tabling of the government's white paper on social security.

He told the Commons the white paper — intended to be a proposal on all the government's social payments — will be introduced by the end of this session but not necessarily before the spring sitting ends this week.

INSIDE

Ecuador Now Dictatorship —Page 3

★ ★ ★

Chartered Banks Follow Leader —Page 11

★ ★ ★

First Tyee Enters Contest —King Fisherman Page 14

★ ★ ★

Downing Street Thief Deported Names—Page 34

★ ★ ★

	Page
Bridge	24
Comics	32
Courtroom Parade	9
Crossword	25
Entertainment	31
Financial News	10, 11
Garden Notes	32
Sport	12, 13, 15
Television	23
Women	20, 21

Munro Stand Wrong

By MARJORIE NICHOLS
Colonist Bureau

OTTAWA — Health Minister John Munro has confessed that he was speaking out of turn and without authority when he said last Friday that legislation to change the country's marijuana laws probably would be introduced this fall.

Both Munro and Prime Minister Trudeau made it emphatically clear Monday that the government has agreed only to "consider" easing the penalties for possession of marijuana, that no decision has yet been taken.

★ ★ ★

"I got carried away and went too far," the minister confessed to the House. "The entire government, including myself, was in support of the statement that I gave in the House."

The statement in question was the government's official policy position on the LeDain commission report into the non-medical use of drugs, which Munro delivered.

★ ★ ★

Though the statement itself said the government had agreed only to "give consideration" to the LeDain recommendation for easing of the penalties for possession of marijuana, the health minister told reporters later that the government was in fact committed to make these changes.

Justice Minister Turner and other members of the cabinet were reported to be furious over the health minister's remarks. Turner insisted that no decision had been taken.

★ ★ ★

Munro said the justice minister was quite right in reiterating that the key word was consider. "To the House, to the press to whom I made the comments and to the people," he said, "I regret this course of action on my part."

Though the confession cleared much of the confusion, it did not satisfy the opposition, which issued new demands for an immediate

Continued on Page 2

Cairo Target For Hijacker

ROME (AP) — A nervous, Albanian-born hijacker who told the pilot, "I do not like America," forced a crowded Pan American 707 jetliner to interrupt a flight from Beirut to Rome and to land in Cairo.

Bullets Fly at Point Roberts — Border Provides Sanctuary

Irate Burnaby Grader Operator Plows Up Road, Bashes Police Car

POINT ROBERTS, Wash. (CP) — An irate grader operator from Burnaby plowed up a road here Monday, bashed in the side of a police car, then retreated across the border in a fusilade of police bullets.

Police on both sides of the border pieced together the details of what they were calling the "great international blacktop incident."

Grader operator Ernest Raymond Astells, 40, crossed into this Washington State peninsula at 8 a.m. to collect $680 from contractor Philip Sopow of Point Roberts.

Sopow, police said, had hired Astells and his grader to finish off 1,000 feet of blacktop road for a subdivision.

"He came to my door and submitted a bill for $680 for the work he had done on my road," said Sopow.

"I told him that his work had been unsatisfactory and I had to bring in another contractor from Vancouver to do the work over again. I told Astells I would settle with him on the same basis after I had paid the man who had redone his work."

Sopow said Astells then said: "I've got a grader sitting out on the road and I'll tear it all up."

The contractor said he thought Astells was bluffing but telephoned Deputy Sheriff Chad Caswell, who arrived just as the grader started gouging great holes in the road.

The deputy sherriff parked his car in front of the grader, but the blade chomped a big bite out of it. Caswell tried unsuccessfully to stop the grader, then more police arrived.

The grader beat a hasty retreat to Canadian soil at speeds up to 30 miles an hour. The pursuing police fired several shots at the grader's big tires, but couldn't stop it.

The Watcom County police gave up the chase when the grader streaked past surprised Canadian customs officers and into Tsawwassen. The grader was abandoned a few hundred yards inside Canadian territory.

Astells was picked up a few minutes later by Canadian police and returned to Canadian customs, where officers took particulars on his flight, then released him.

The Whatcom County officers estimated damage to the police cruiser at $600. They said charges would be laid against Astells, though they doubted he could be extradited here to face them.

Astells was not available for comment — he went back to his grader to fix bullet holes in the tires. However, his wife said he "was very upset" by the incident.

"He hasn't told me anything that has happened," said Mrs. Astells.

ANDY CAPP

Appeal Court Frees Davis

From Page 1

tempt June 4 after guild pickets force closure of the MacMillan-Bloedel Powell River pulp mill, putting 2,200 men out of work.

The guild, which has only 2,200 national members, is reported to be in a struggle for its existence as a result of other court actions arising from the strike. It has to find a way to pay $75,000 in fines levied for defying anti-picketing injunctions.

An order for seizure of the union's assets was lifted last week after the court was told irresponsible elements were responsible for any defiance of the court.

Davis' pleasure with the appeal court decision appeared to be no greater than that expressed by organized labor as a whole.

★ ★ ★

E. T. Staley of Victoria, president of the 140,000-member B.C. Federation of Labor, said: "I am very pleased to see that this was done."

He said he had felt right along that the sentence would be wiped out because "Capt. Davis was not a person responsible for picket lines."

"He should never have been given that sentence and he should never have had to serve those useless days in jail."

Davis, who sat in his North Vancouver home looking back on all that happened, wasn't quite as optimistic before today's court hearing as Staley.

"I'll put it this way," he said. "I made sure I went there (court) with empty pockets. If they were going to send me back to Okalla I wouldn't have to empty them all over again."

★ ★ ★

He was freed on bail pending the appeal after serving a few days behind bars.

Davis came out of the union's rank-and-file to take on the job of chief negotiator and, according to many of his fellow guildsmen, fought harder than anyone before him for what they sought most — safety, manning and accommodation on the towboats.

★ ★ ★

On Monday night he said he hoped his life would eventually return to normal. He had been told he could work again as a skipper, but said he had some union business to complete first.

Victory Near But Trailers Retain Habit

	W	L	Pct.	GBL
Transport Workers	8	3	.800	—
Gorge Hotel	6	3	.667	1½
Greaves Movers	6	4	.600	3
Imperial Esso	0	11	.000	8½

Leading Transport Workers overcame a six-run deficit Monday to snap a two-game losing streak with an 8-6 victory over winless Imperial Esso in a Senior Amateur Baseball League game at Royal Athletic Park.

George Fuller's leadoff triple, five bases on balls, a wild pitch and two-run error brought Transports to 5-6 in the fifth inning. They scored three runs in the top of the seventh on a two-run single by Craig Lawrence and a run-scoring double by Fuller, his fourth hit.

Transports	000 020 3—6	7	2
Imperials	122 100 0—8	11	1

Gord Strongman, Bob Maber (3) and Mike McAvoy; Terry Strandlund, Terry Karptuk (6) and Don Burrows.

Advertisement

JAPANESE HEARING AID

American and Japanese engineering has produced a new hearing aid that helps eliminate unpleasant background noises.
The CALITONE transistor hearing aid is now available at only $49.95, with a full year's guarantee.
For a free demonstration come in, write or call
386-2321
OFFERED ONLY AT
QUALITONE HEARING SERVICE
319-1307 Douglas Street
VICTORIA, B.C.

Seagram's Five Star outsells all other whiskies in Canada.

How come?

Easy taste and easy to look at.
Plus the Seagram name and quality.
Go prove it for yourself. That's the easy part.

The easy whisky.

This advertisement is not published or displayed by the Liquor Control Board or by the Government of the province of British Columbia

Munro Stand Wrong

From Page 1

clarification of the policy statement.

Both the Conservatives and the NDP, who have endorsed the LeDain recommendation on marijuana, indicated Monday they would consider a proposal to extend the current session to deal with marijuana legislation. The House is scheduled to adjourn Friday for the summer.

★ ★ ★

Under the LeDain recommendation, control of marijuana would be transferred from the Narcotic Control Act to the Food and Drug Act. The jail sentence for simple possession would be abolished in favor of a maximum $100 fine.

Conservative Leader Stanfield said the government policy statement delivered Friday was a "non-statement." He demanded an immediate clarification.

★ ★ ★

Prime Minister Trudeau retorted that a statement would not change the law. He added, however, that if there were unanimous agreement in the House to change the law quickly, the government would consider such action.

This prompted Stanfield to reply that the prime minister should have explored the possibility of getting unanimous agreement, instead of "the farcical procedure which he has followed."

Stanfield and NDP critic David Orlikow (Winnipeg North) said it was imperative that the government act soon to clarify its statement in view of the confusion that may now be in the public mind.

Space Rescue

From Page 1

into space and returned safely.

Phil H. Bolger, deputy safety director in NASA's office of Manned Space Flight, said that "our technology has developed to the point where we now can perfect emergency systems for spaceships."

To hold up the six remaining Apollo moon landing flights until a rescue system could be developed would mean a delay of several years and an expenditure of millions of extra dollars.

The two-storey Skylab will be launched unmanned late in 1972 by a Saturn rocket into a 300-mile-high earth orbit. Three men, launched a day later by a smaller Saturn will ride a modified Apollo command ship to rendezvous with the station where they will conduct medical, engineering and scientific experiments for 28 days. After they return to earth in the Apollo ship, two additional crews are to visit the same station in 1973 for stays of 56 days each.

Although only three Apollo craft are needed, NASA has contracted with North American Rockwell to build four, one for a possible rescue mission.

Beyond Skylab there is the large space station, which by 1980 could accommodate 50 or more scientists, astronomers, engineers, doctors and others. To service it, NASA plans to have a space shuttle, a reusable vehicle that can take off vertically from earth with 12 or more persons and up to 50,000 pounds of cargo and later fly back to earth and land at any jet plane runway.

Bolger said spacemen will have their best chance for survival if they can remain with the basic laboratory until rescue comes via shuttle.

"Under this concept, you've got to provide them with compartments where they can go for protection," he said. "These compartments must have their own food, oxygen, power and other life support system."

NASA and industry also are considering bailout devices, or space lifeboats, that could be separated from a troubled station and be steered back to earth.

Meat Helps Growth

Your Good Health

By G. C. THOSTESON, MD

Dear Dr. Thosteson: One of my high school teachers said that eating meat will make people grow taller as it increases growth and strength of bones because of its protein content.

He says athletes eat plenty of meat because of this. I did not question these comments but I have doubtful views. Would you comment on what meat actually does in the body process?—R.N.

★ ★ ★

Your teacher is essentially correct, but you may be jumping to conclusions that he didn't mean to imply.

Meat is a high-protein food, and protein provides the amino acids, or "biological building blocks," which are necessary for growth and later on for replacement of the cells of which the body is made up.

But if you took your teacher to mean that people grow tall in proportion to the amount of protein they eat — no. Growth depends on many things, and heredity is one of them. It depends also on stimulation from certain hormones, particularly the "growth hormone" of the pituitary gland. But production of all hormones is dependent on adequate protein.

Growth (height, that is) ceases as we mature, and there is no way to force growth to continue once the time to stop has arrived.

□

Dear Dr. Thosteson: Most of the women I date are taller than I am. I have been doing some research on the pituitary gland and its effect on height. I would appreciate information on how to increase my height by diet. —R.L.

Sorry, but when you do some further research, you'll find that there is no way, diet or otherwise, to increase an adult's height.

□

Dear Dr. Thosteson: I am usually bothered by summer temperature about 80 degrees, experiencing a great deal more languor than those around me. I have heard that salt tablets may help relieve this. Is this true? If so, in what amount and how often?—R.M.

Salt tablets may relieve some of this, especially if you perspire excessively. Usually one tablet a day is all one needs.

□

Note to R.L.: I definitely do not approve of using thyroid or similar substances for reducing, unless tests in advance show that the individual's thyroid is underactive and the system needs such medication.

The Weather

JUNE 23, 1970

Mostly sunny. Winds light except west 15 in the afternoon; Monday's precipitation nil; sunshine 15 hours, 48 minutes; recorded high and low at Victoria 73 and 46. Today's forecast high and low 72 and 50. Today's sunrise 5:12 a.m. Sunset 9:20 p.m.; moonrise 12:23 a.m., moonset 10:18 a.m. Wednesday outlook: sunny.

East Coast of Vancouver Island — Mostly sunny; winds light; Monday's precipitation nil; recorded high and low 80 and 57. Today's forecast high and low 78 and 50. Wednesday outlook: sunny.

West Coast of Vancouver Island—Cloudy in the morning, clearing in the afternoon. Winds light occasional northwest 15. Forecast high and low at Tofino 65 and 45. Wednesday outlook: mostly sunny.

North Coast — Cloudy, becoming sunny near noon. Winds westerly 15 on Mainland, northwest 15 in Queen Charlottes. Wednesday outlook: cloudy periods.

Extended outlook — Sunny, chance of a few showers Friday. Highs in 70s, low 80s; lows in 50s.

READINGS

	Max.	Min.	Precip.
Palm Springs	118	79	—
St. John's	65	47	—
Halifax	68	54	—
Fredericton	73	54	—
Charlottetown	64	55	—
Montreal	78	50	—
Ottawa	78	52	—
Toronto	77	46	—
North Bay	70	39	—
Thunder Bay	74	43	—
Kenora	78	54	—
Winnipeg	84	52	—
Brandon	84	56	—
Regina	83	55	—
Saskatoon	80	63	—
Prince Albert	57	42	Trace
North Battleford	83	47	Trace
Swift Current	89	38	.02
Medicine Hat	91	45	—
Lethbridge	80	43	—
Calgary	77	37	.02
Edmonton	70	37	Trace
Cranbrook	84	35	—
Castlegar	88	49	—
Penticton	86	39	—
Revelstoke	84	36	—
Princeton	86	37	—
Vancouver	73	46	—
Prince Rupert	60	36	.12
Comox	76	32	—
Prince George	70	49	.08
Kamloops	84	39	—
Whitehorse	63	44	.15
Fort St. John	67	32	.07
Seattle	80	55	—
Spokane	83	44	—
Portland	87	56	—
San Francisco	70	53	—
Los Angeles	73	64	—
Phoenix	107	81	—
Las Vegas	108	79	—
New York	71	61	—
Miami	90	78	—
Honolulu	88	74	Trace
Salmon Arm	81	45	—

TIDES AT VICTORIA HARBOUR

	Time H.M.	Ht. Ft.	Time H.M.	Ht. Ft.	Time H.M.	Ht. Ft.	Time H.M.	Ht. Ft.
23	02.45	8.2	11.45	6.9	20.55	8.0		
24	00.40	6.8	04.35	7.2	12.35	1.7	20.35	8.0
25	02.15	5.9	06.15	6.2	13.15	3.0	20.45	8.1
26	03.45	4.7	08.10	5.3	13.50	4.2	21.10	8.3
27	04.30	3.5	12.40	5.6	15.05	5.4	21.30	8.5
28	05.30	2.4	22.00	5.6				
29	06.10	1.6	22.15	5.7				
30	06.50	1.0	21.30	5.9				

TIDES AT FULFORD HARBOUR

	Time H.M.	Ht. Ft.	Time H.M.	Ht. Ft.	Time H.M.	Ht. Ft.	Time H.M.	Ht. Ft.
23	02.30	5.8	05.45	9.4	13.20	1.1	23.30	11.4
24	03.25	7.7	07.05	8.9	14.10	2.4	22.00	11.8
25	04.25	6.4	08.45	7.7	14.55	4.0	22.25	11.1
26	05.15	5.1	11.00	7.4	15.50	5.7	23.00	10.3
27	06.15	3.8	13.15	6.6	16.50	7.2	23.20	10.7
28	08.35	2.5	14.05	5.0	18.25	8.5	23.50	10.3
29	07.30	2.0	16.20	10.0	19.55	9.3		
30	08.25	10.4	08.20	1.5	17.15	10.7	21.25	9.7

Times listed are Pacific Standard Time.

A TIME FOR RESPONSIBLE ACTION

A lower interest rate structure in Canada is in the public interest at this time.

We reduced our basic lending rate, the prime rate, June 15th. We also announced a proposed reduction in the true savings rate effective July 1st.

All other interest rates paid to individuals, corporations, and governments depositing money with our bank remain unchanged.

NO BANK can alone maintain a policy of lower interest rates unless it receives support from the public in the form of adequate deposits.

Help maintain lower interest rates by depositing your funds with the Bank of Montreal.

Bank of Montreal
The First Canadian Bank

But Arms Still Face Cut

U.S. Senate Backs Troop Protection

WASHINGTON (UPI) — The U.S. Senate declared Monday, in a 78-5 roll call vote, that President Nixon can take whatever steps are necessary to protect the lives of American troops anywhere on the globe.

Told that they had been tricked into acceptance of a new Gulf of Tonkin resolution, Senators immediately called up legislation that would repeal the controversial 1964 resolution which former president Lyndon Johnson used as authority for full-scale U.S. involvement in Vietnam.

In the sixth week of Senate debate, proposed legislation to cut off funds for future U.S. military operations in Cambodia apparently still commanded majority support.

The Senate voted Monday to accept an amendment to the anti-Cambodia measure which declared that the president may use "constitutional power which may be necessary to protect the lives of United States armed forces wherever deployed."

Administration forces contended the passage of the amendment by Sen. Robert Byrd, (D — W. Va.), was a major victory for Nixon. But only five senators voted against it because Sens. John Sherman Cooper, (R — Ky.), and Frank Church, (D — Idaho), sponsors of the parent antiwar measure, declared Byrd's move was meaningless.

However, Sen. J. William Fulbright, (D — Ark.), chairman of the Senate foreign relations committee, sharply disagreed and scolded fellow opponents of the war, for accepting the Byrd compromise language.

Summer Official

NEW YORK (UPI) — Summer 1970 officially began Sunday.

The day, the summer solstice, was the longest of the year in the northern hemisphere, the shortest in the southern hemisphere, where winter began Sunday.

The summer solstice occurs when the earth at the equator is farthest away from the sun.

Ecuador Dictatorship

QUITO (AP) — Ecuador became a dictatorship Monday with the full support of the armed forces and in an atmosphere of widespread student unrest.

The nation's 77-year-old civilian president, Jose Velasco Ibarra, assumed the dictatorial powers overnight. Most of the country's 5,500,000 people awoke to find they had become the sixth of the 11 nations on the South American continent to fall under authoritarian rule.

The armed forces closed Congress, universities, courts and banks.

University officials, labor leaders, leftists and a former congressman, Washington Vaca, were arrested. There was an arrest oder for Vice-President Jorge Zavala Baquerize, regarded as a leftist. His whereabouts was unknown.

Velasco Ibarra gave his assurance that he would relinquish the presidency at the completion of his four-year term in September, 1972, to the man then elected to succeed him.

★ ★ ★

But first, he said, he would submit to the nation for approval a constitution drawn up in 1946. He threw out the constitution adopted in 1967 after a period of rule by a military junta.

Velasco Ibarra went on to charge that a "nihilist revolution" was under way and that "the rich had plotted not to pay their taxes."

"Terrorism has converted the universities into fortresses of constant disturbances . . .

★ ★ ★

"In view of this, I cannot allow the republic to perish. I would be a coward, unworthy of your confidence, if I allowed this to happen," he added.

It's
Toyota Corolla
Test Drive Time!

This is the year to go COROLLA . . . for pep, power, comfort and economy! This is the car to get for roominess and style. And this is the place to test drive Toyota Corolla . . .

S&H
SAUNDERS and HITCHMAN
2040 Cadboro Bay Rd. at Foul Bay Rd.
2 Blocks from Jubilee — 592-2471
And Downtown at 1515½ Quadra 385-0035

Flames Soar Above Town

At about 6:30 a.m. Sunday 12 tankcars containing liquid propane gas derailed and exploded as train passed through Crescent City, Ill. One by one cars burned, exploded, shooting fiery debris into town and igniting buildings. —(AP)

'Premeditated Murder'

Civilian Massacre Brings Life Term

Colonist Los Angeles Times Service

DA NANG — Marine Pfc. Michael Schwarz, 21, of Weirton, W. Va., was found guilty Sunday of the premediated murder of nine Vietnamese children and three women in a moonlight massacre last Feb. 19 in the village of Son Thang, 27 miles south of Da Nang.

A seven-man court-martial board sentenced the husky, blackhaired marine to life imprisonment. He is married and has a 3-year-old son.

The board found that Schwarz, in his role as a member of a five-man marine "killer team," was innocent of four other deaths in Son Thang Hamlet 4 that night, but it passed up a lesser charge of unpremeditated murder by convicting him of 12 of the 16 deaths. The court rejected the defence contention that Schwarz acted under order and in self defence.

Schwarz told the board, after hearing its verdict, "I had no intention of killing anyone. People got in the way when I fired. It was unavoidable. I'm sorry."

Defence counsel Capt. Daniel Legear, 28, of St. Louis, Mo., attempted to show during the trial that Schwarz believed that his squad was under attack by the Viet Cong when he fired, but the government charged that the "killer team" shot down the unarmed women and children as they huddled together, crying and screaming.

"This was not war on the evening of 19 February," the prosecutor, Capt. Franz Jeune, 21, of Minneapolis, Minn., told the court in his summation Sunday. "This was murder."

Although legal observers said the Schwarz trial apparently sets no legal precedents for the forthcoming My Lai massacre trials in the United States, it did bring up a number of questions which will be raised in the My Lai cases, in particular the question of obedience of orders.

Commenting on the trial after the verdict, Capt. Legear said, "it comes down to when can you disobey an order? And they just don't tell these kids that."

NEWSPAPER ADVERTISING STIMULATES BUYING

50,000 Mourn Sukarno

BLITAR (Reuters) — More than 50,000 mourners joined weeping relatives as the founder of modern Indonesia, deposed president Sukarno, was lowered into his grave with full state honors Monday.

The former strongman's third wife, Ratna Sari Dewi, with her three-year-old daughter Daritka by her side, and Sukarno's sister and his first five children wept as the coffin, wrapped in the red and white national flag, disappeared from view.

Sukarno, 69, died Sunday.

A guard of honor fired a farewell salvo over the grave of the leader of Indonesia's independence struggle against the Dutch.

Troops with fixed bayonets ringed the cemetery as the watching thousands saw their hero buried between the graves of his mother and former Indonesian Nationalist party chairman Sidik.

U.S. Treaty Renewed By Japan

TOKYO (UPI) — Japan's Conservative government Monday ignored nationwide leftist demonstrations and approved automatic renewal of the military security treaty with the United States, the eve of the 10th anniversary of the pact. All opposition parties immediately denounced the government's decision.

JEST A MINUTE BY BOB CUMBERBIRCH

Doctor: "I don't like the looks of your husband, Mrs. Brown."

Mrs. Brown: "Neither do I, Doctor, but he's good to the children."

★ ★ ★

Visitors were being shown around the battleship that had just arrived in port. The guide paused before a bronze plaque on the deck and with head bowed declared, "This is where our gallant captain fell."

"That's understandable," said a lady consolingly, "I almost tripped over the thing myself."

★ ★ ★

"I'm beat," confessed the pretty career girl to her friend. "Last night I didn't fall asleep until after three."

"No wonder you're tired," her friend replied. "Twice is usually all I need."

★ ★ ★

"I see you've got a brand new car," said the client to his insurance agent. "Business must be good."

"Not exactly," answered the agent. "I made the mistake of trying to sell a policy to the best automobile salesman I ever met."

★ ★ ★

Super Salesmanship is one thing—but are you getting the most complete coverage for your money? To be sure, give us a call.

CUMBERBIRCH Insurance Agencies

937 YATES STREET, 383-4221

I'm proud of where he bought my diamond!

Will she be proud or embarrassed when friends ask where you bought her diamond? And, will *you* be embarrassed about the price you paid for the quality received? Today, there are no "bargains" in diamonds. You save no more—often lose—when you try to cut corners. Your knowledgeable American Gem Society member jeweler—one with a local reputation to safeguard and standards to maintain—is your wisest choice. Moreover, she will be proud to know her diamond came from us. Don't disappoint her.

MEMBER AMERICAN GEM SOCIETY

F. W. FRANCIS LTD

1684 Douglas Street 384-7611

(Kitty Corner from the Bay)

Open Friday Nights 'Til 9 p.m.

get a Yen to test drive a COROLLa

We've got a yen for you. A real genuine Japanese yen. Be the first on your block to get one!

All you have to do is find a little time to test drive one of Canada's finest small cars. The Toyota Corolla 1200.

Why the Corolla?

* Well, for one thing it's the fastest growing economy car in the world today.
* It's also the most powerful car in its class. (73 hp and a top speed of over 90 mph.)
* It comes in three different shapes: Sedan, Sprinter (fastback) and Wagon.
* Among other things, every Corolla comes with fully reclining front bucket seats, a 4-speed all synchromesh transmission (automatic is optional) a dual braking system, white walls, fresh-flow ventilation, plus plenty of safety and winter equipment.
* Both the car and the price are beautiful.

There are other cars that sell for around $2,000 but they just can't compare to Corolla. To prove it, Toyota has declared the next few weeks Corolla Test Drive Time.

During this time if you come in for a test drive you'll not only get a free yen but a chance to win a Sony portable colour television set. We're giving away 30 colour TV sets in all. Contest closes July 18th. Winners names will be drawn July 30th. So come on down.

Get a yen to drive a Corolla and compare it to every other car in its class. It's the best way we know to prove to you that we're better.

See your dealer for full contest rules.

Selected entrant must answer arithmetical skill-testing question.

Suggested list prices F.O.B. Vancouver, Provincial and local taxes extra.

Toyota cars are sold and serviced from coast to coast in Canada, and throughout the world.

TOYOTA COROLLA

VICTORIA
Saunders & Hitchman Sales & Service Ltd.,
2040 Cadboro Bay Road, Tel: 592-2471—72—73

Metro Toyota Ltd.,
624 Finlayson (between Douglas and Burnside)
386-3516

DUNCAN
Vic Palmer Toyota Ltd.,
380 Trans Canada Avenue, Tel: 746-5111

NANAIMO
C & E Motors Ltd.,
1050 Terminal Avenue North, Tel: 754-4488

The Daily Colonist.

"An Independent Newspaper . . . The Organ of No Clique or Party"

1858 — Published every morning except Monday by The Colonist Publishers Limited at 2621 Douglas Street, Victoria, B.C. Second class mail registration number 0268. All undelivered copies or any notice respecting changes of address are to be sent to the above address. Member Audit Bureau of Circulation. — 1970

RICHARD BOWER — Publisher and Editor-in-Chief

Trudeau's Flexible Ultimatum

IF THE OTTAWA GOVERNMENT does not get co-operation from labor for wage restraints to fight inflation for a period of a year, Prime Minister Pierre Trudeau warned over the weekend, the nation can expect a period of rigid controls.

It sounded like a decision, like the firm, reasoning voice of a leader trained in the London School of Economics, as indeed he was. But it was a flexible ultimatum.

In Talbotville on Friday in the course of a three-day helicopter tour of southwestern Ontario he told members of the United Auto Workers at the Ford plant if they did not accept the suggested 6 per cent wage increase guidelines "the government will have to slap on controls."

But given the accommodation of labor's co-operation, the tough-talking prime minister added, inflation's back can be broken this year.

He already has the undertaking that business and the professions will respect a virtual freeze in prices and fees.

He disclosed that his labor minister, Bryce Mackasey, has been negotiating directly with Donald MacDonald, president of the powerful Canadian Labor Congress, to set up an anti-inflation meeting between federal and provincial governments, labor and business, in spite of the fact that Mr. MacDonald has already brushed aside the 6 per cent guideline suggested.

Even if some measure of agreement were to be reached in such a meeting, with some time in September the earliest possible date, as Mr. Trudeau says, there would seem to be little margin to effectively curb the inflationary trend before the end of the year. But the prime minister has said there would be time enough for necessary legislation.

Does that mean that a failure at such a meeting would bring instant action to get the provinces' concurrence with a formula for federal controls? Would such controls also apply to prices? And would the provinces agree?

No one can answer these questions.

And no one, except perhaps Mr. Trudeau, knows whether he is as determined as he sounds to dampen down the inflationary fires. It would be unfair to insist that federal employees accept even short-term wage settlements at increases of 6 per cent if workers in the provincial services and private industry were getting bigger gains, he said in Sarnia at the conclusion of his tour.

If that were the case, he went on, he would demand some form of controls — "or give up the fight on inflation."

What Mr. Trudeau seems to have done is provide himself with two options: a confrontation with organized labor or the disillusionment, final and complete, of the electorate which hung its hopes on him. Either course could be economically dangerous and politically disastrous.

Oil Under the North Sea

WHAT APPEARS TO BE "a giant oilfield" has been discovered by the American Phillips Petroleum Company in the North Sea, about 200 miles east of Aberdeen, Scotland.

What the London Times describes as a "cautious" engineers' report speaks of a capacity of at least 10,000 barrels a day of top quality crude, which would put the North Sea reservoir in the same classification as the Alaskan north slope gushers proved last year.

Development of this field will not be without its risks and the experience of Santa Barbara will serve as a warning for the utmost caution. But whatever the danger it must be weighed against the advantages of such a supply source.

This is Western Europe's first strike.

"Further evaluation," writes the Times, "is expected to show a field of bigger proportions, enough to provide a restraining influence on the attitude of Middle East nations towards oil companies in meeting the demands of European markets."

The implications are obviously far-reaching.

Moreover, off-shore concessions are in train for other explorations in British territorial waters.

In the Phillips consortium field it is estimated there are recoverable reserves of as much as a billion tons. And delivery could actually commence by 1972.

The industry — and to a degree the British government — feels security and availability, and ultimately economy, will determine the pace of development.

Most important, of course, is the insurance provided. With the Middle East in a state of crisis with no end in sight, sources of supply vital to Europe could suddenly dry up. The North Sea fields would put an end to that embarrassing dependence.

Summer Centre for Youth

VICTORIA CITY COUNCIL'S finance committee has recommended that $1,500 be allocated from the city's contingency fund for a program designed to keep youth occupied during the summer holidays. The program proposed by Alderman Ove Witt would be centered in the Boys' Club of Victoria building and would include a study centre where students could work on correspondence courses, an educational workshop for school dropouts, counselling services, a casual-work pool run by the youngsters and a base for the co-ordination of community projects.

At $1,500 for three months, this sounds like a sure-fire investment. "A place where they can go and have something to do," as Alderman Witt puts it, is especially likely to be attractive to young people in a year when job opportunities are hard to find. It could be, moreover, the beginning of expanded, year-round operation, and if it proves to be a success this summer, there will be every justification in going on as the alderman proposes to seek the financial assistance of the federal and provincial governments as well as the Greater Victoria intermunicipal committee.

OUR READERS' VIEWS

To be considered for publication in whole or in part, letters must be on subjects of general interest, and if signed with pen-names, must be accompanied by writer's name and address. Preference will be given to those that are brief.

Something More For the Record

I THINK it may be just as well for pensioners in your area to know who their friends are in Ottawa.

On May 4 last a motion was put to the House by the NDP (Stanley Knowles) asking its approval of an immediate increase in old age pensions and veterans' war disability pensions. It was voted down by the government."

It was ably supported by Robert L. Stanfield and also Real Caouette, both of whom led many of their members in voting "yea" to the motion. David Anderson (Victoria) and David Groos (Esquimalt-Saanich) both voted "nay" thus helping to defeat the motion.

Among other B.C. members of Parliament who also voted "nay" were Jack Davis, Grant Deachman, Mr. Howard, Douglas Hogarth and Paul St. Pierre.

Incidentally, most of these MPs voted "yea" to a motion giving a massive increase to their own pensions, as members, on March 20.

Let us remember these things for the record.

JAMES H. HUMPHRIES,
West Vancouver.

★ ★ ★

Just Hearsay

I take umbrage at the article by Don Collins in Thursday's (June 11) Colonist datelined Qualicum Beach.

He doesn't state which restaurant he was sitting in on the highway at 7:30 in the evening but it certainly was not our Tapestry Room. Compared to June last year our dining room business is well up. I also checked with Rob Higson, manager of the Ben Bow dining room and he reports business is well up. They are also located right on the highway.

Mr. Collins blatantly reported the words of a waitress who was quoting someone else in that "things are so bad up and down the line that one restaurant near here has already closed." This is complete hearsay. There is no restaurant near here that has closed, quite the contrary as most have been refurbished and some enlarged.

IAN M. HAMILTON,
Mngr., The Shoreline Motor Inn,
Qualicum Beach.

★ ★ ★

Untouchables

I was very interested to note that Esquimalt Police Chief Sarsiat commended the conduct of the Esquimalt Senior High grads on their "sleep-in."

I notice he and also the council closed their eyes to the drinking which was also done while the students "slept."

How can we hope to improve liquor laws when police look the other way, when under-age cut-ups do it (in large numbers) but continue to pick off small groups and look the other way when visiting yachtsmen do not confine their drinking to yachts, e.g. "Swiftsure."

I guarantee if half a dozen adults sat in the high school grounds for a binge it wouldn't be called "orderly" and they wouldn't get off scot free. But then, strange things happen in Esquimalt. Isn't that why we had a McDonnell Report that was swept under the rug?

Only two years ago the grad students celebrated by letting air out of teachers' car tires. That caused quite a fuss.

In 1970 it seems anything goes, provided the crowd is large enough. So much for discipline.

When "sleep-ins" filter down to the elementary school levels no doubt Mayor Young will still be saying "but what can we do?" like he did on June 4.

It's happening with drugs, what's to prevent it happening with booze?

PAT DUNLOP,
877 Ellery St.

★ ★ ★

'I Sing of Arms...'

I wish to record my agreement with the graphic report of the Uvic weaponry display in Tuesday's issue. We have come to a sorry pass and it is an illogical situation indeed when a campus armaments industry is now in full bloom, ready for use at enclaves of our society which ought to be centres of intellectual power.

This state of affairs was hardly forseen by the seers. It is going quite opposite to what persons like Longfellow had thought would happen. That poet wrote in "The Arsenal at Springfield,"

"Were half the power that fills
the world with terror,
"Were half the wealth bestowed
on camps and courts,
"Given to redeem the human
mind from error,
"There were no need of arsenals or forts."

Though a lot of wealth is being bestowed on our universities nowadays the task of redeeming the human mind from error seems as far away as ever.

LARRY RYAN,
70 Linden Ave.

★ ★ ★

14-Year Effort

This letter is for all people in the over-forty group who believe there is no such thing as a capable, reliable teenager, and especially for C. Doroz of 1739 Lee Ave. She wrote several things in a letter published by this paper (June 16) that made my blood boil.

Among other things, Mrs. Doroz said she didn't know how students get diplomas — I know how. I just earned mine after 14 years of primary and secondary schools, Easter and June cramming, and friends with ulcers in the last two years. She points out that average students are poor spellers, can't file, etc., which may be true, but anyone who has taken office practice can do these things efficiently. Mrs. Doroz should have attended an awards day or graduation to see how we waste our time in school. Contrary to common belief, businessmen are not looking for decoration when hiring personnel, and the prime objective of every girl over 16 is not to "snag a husband."

In one point Mrs. Doroz was quite right, older women do have the experience, but everybody has to eat, and myself and my contemporaries are willing to learn.

Mrs. Doroz and others like her should get to know a few "dimpled darlings" before running us down.

MARJORIE McKECHNIE,
438 Festubert St.,
Duncan, B.C.

The Last Laugh

Cambodia's Balance Sheet . . . — *. . . For the First Quarter*

Advantages from Ousting of Sihanouk May Be Outweighed by Sacrifices

By FRED NOSSAL from Hong Kong

THE Cambodian balance sheet for the first quarter does not look too rosy for the West. In the three months since Prince Norodom Sihanouk was overthrown the communists seem to have gained more than they have lost.

The seizure of power by a right-wing regime in Phnom Penh and the joint U.S.-South Vietnamese push into Cambodia, deprived the communists of their sanctuaries.

Yet at the same time the Viet Cong and the North Vietnamese were handed a licence to spread out through Cambodia's poorly-defended countryside.

Through personal diplomacy, and by dealing directly with Peking and Hanoi, Prince Sihanouk had managed to confine the communists to a relatively thin strip of Cambodian territory near the frontiers of South Vietnam and Laos.

Sihanouk's policies obviously infuriated U.S. and South Vietnamese generals. But from the Cambodian viewpoint they made sense. Prince Sihanouk did manage to prevent his country from becoming involved in the fighting.

Three months after taking over from Sihanouk, General Lon Nol finds that warfare has engulfed wide areas of the country.

★ ★ ★

Fighting continues east, west and south of Phnom Penh. The world-famous temple ruins of Anghor Vat are reported to have been cocupied by communist forces. North Vietnamese troops continue to pour into Cambodia by the Ho Chi Minh Trail.

At least 30,000 South Vietnamese and 10,000 Americans are still fighting in Cambodia, and Thailand is talking about sending combat troops. For the first time, Cambodian towns and villages are coming under air attack, with the dreaded BS2 bombers striking at communist positions.

General Lon Nol's balance sheet for the first quarter shows a country torn apart by political, military and racial divisions. The finger of blame can not of course be pointed at any one party. Washington and Saigon obviously would argue that if the communists had not established Cambodian sanctuaries, Prince Sihanouk would still be in Phnom Penh, and the country would be at peace. And clearly the communist viewpoint is that if the United States had left the people of Indo-China to work out their own problems after the French withdrawal, the war in the region would never have escalated to the present stage.

★ ★ ★

The situation today is critical for Cambodia. President Nixon has not only promised to pull out the remaining U.S. forces during the next two weeks but Congress has forbidden the president to send troops back into Cambodia in the future, even if it were necessary to protect U.S. forces in South Vietnam.

The Cambodian army is desperate for recruits, military instructors and arms. In an attempt to align himself with any anti-communist state in Asia, Lon Nol has sent a six-man mission first to Taiwan and then to the Phillippines to seek assistance.

Militarily, it is a totally fragmented situation, with small and large groups fighting each other in widely scattered areas.

Some Cambodians are afraid that if the South Vietnamese army continues to push in from the east and the south, and if Thailand sends troops from the west and the north, the entire country could disintegrate. Both Vietnamese and Thais have been traditional enemies of the Cambodians for centuries, and there is no telling what could happen if the war in the small kingdom escalates to the degree of the fighting in Vietnam.

Already some military experts and diplomats in Phnom Penh are saying that General Lon Nol may have to cede almost half of Cambodia's 70,000 square miles to the communists in order to retain the capital, the main port of Sihanoukville and the main highways that link the country with South Vietnam and Thailand.

★ ★ ★

With fighting now spreading right across Indo-China with the exception of North Vietnam, it is becoming crystal clear that only a political settlement with international backing can end the war.

Because of this, the communist side is attempting to extend its areas of control, not only in Cambodia but also in Laos.

Despite renewed Soviet interest in Indo-China the prospects of an early Geneva-type conference as suggested by United Nations Secretary-General U Thant remain bleak.

U Thant wants a conference on Indo-China to be attended by 15 parties, including Canada. The participants would be the five main powers, United States, Soviet Union, China, Britain and France, the three members of the International Control Commission, India, Canada and Poland, North and South Vietnam, the Viet Cong, the Laotian government in Vientiane and the Pathet Lao, the Cambodian government of General Lon Nol and supporters of deposed Prince Sihanouk.

U Thant's admission that agreement on the composition of the conference is "less than half the problem" must be one of the great diplomatic understatements of the year. Even if Soviet leaders go back on their statement earlier this year that the time is not ripe for another Geneva-type conference, a host of other problems remains.

It is open to doubt whether the communists want an early end to the fighting. Hanoi is still counting upon war-weariness in the United States to give the communists either a total military victory in Indo-China or at least large additional slices of territory.

With President Nixon committed to withdraw another 150,000 troops by May of 1971 the North Vietnamese and the Viet Cong are unlikey to agree to a ceasefire this year.

Peking, committed to the Maoist dogma that a people's war must succeed in the long term, has shown no interest in a peaceful solution without the prior withdrawal of all U.S. troops.

Saigon understandably is worried by the Nixon doctrine of disengagement, and in fact President Nguyen Van Thieu has rejected the concept that Asians must see to their own defence.

Thieu says the main burden for helping Cambodia and for neutralizing the Ho Chi Minh Trail must fall upon the United States.

He also rejects the notion of a rapid U.S. withdrawal. For South Vietnam to maintain an army of a million men to take over the defence burdens now being shared by the United States was not a matter of one to two years, President Thieu said. It would take another four to five years.

Washington's allies fear that the only alternative to a continued U.S. presence is a communist takeover.

This dread of a Southeast Asia dominated by Hanoi and possibly by Peking persuaded the generals in Cambodia to remove Prince Sihanouk three months ago.

For the same reason, the Laotian premier, Prince Souvanna Phouma, has encouraged the United States to bomb communist positions in Laos.

★ ★ ★

Determination to keep the communists in their place is leading to increasing co-operation among Asian states such as Japan, Malaysia, the Philippines, Indonesia and Singapore. Add to these the rigidly anti-communist nations of South Vietnam, South Korea, Taiwan, Thailand, Laos and now Cambodia — and you have what could be potentially a formidable alliance.

The tragedy is that the governments of several of these states are neither popular nor honest. Their hold depends upon military dictatorship, and the generals in turn look to the United States for continued support in order to perpetuate their rule.

It is a vicious circle with the Pentagon right in the centre.

(Telegram News Service)

I Beg to Differ . . . — *By FRANK LOWE*

The Clues Are Hard to Find

IT was one of those single paragraph items women's magazines sometimes use as fillers which finally explained to me why my love life has not always been what I thought it should have been.

The item read:

"When it comes to a woman's eyes, there's an awfully fine line between sexy and tired."

As soon as I read that little gem, everything fell into place. I realized why that as a Romeo my track record was about on a par with the Expos as a baseball team.

★ ★ ★

I was striking out because I wasn't reading the signs correctly.

I remember, oh how I remember, the first time some older chap told me about sexy eyes. And how to recognize sexy eyes.

So at the very next party I peered foxily around. I peered and I peered and I peered—in fact, I peered so intently at women that one person thought I was an amateur jewel thief—until I spotted a girl whose eyes fitted the description my friend had outlined for me.

They were dark, the eyelids drooped seductively.

Immediately I closed in, filled with strictly dishonorable intentions. I asked if I could take her home. She nodded eagerly.

Whistling joyously if tunelessly, I picked up our coats and we headed for her apartment house. My hopes were high, and rose even higher as she let her head rest on my manly shoulder in the cab.

The only trouble was when I got to her place she was sound asleep.

When I finally got her to wake up she climbed out of the cab, shook my hand, yawned hugely and said:

"Thanks for the ride, mister. I thought I'd never escape from that lousy party. Tired—I'm so tired I'm going in and sleep for a week. Goodnight."

She didn't even ask me my name.

Of course, as a growing boy and would-be rake-hell, I didn't depend solely on a girl's eyes for that signal which is supposed to mean, "Come and get me, big boy."

★ ★ ★

I had also been told about the high octane potential of a girl with what were then known as "bee stung" lips. So the first time I noticed a girl sporting such adornments I went right to work.

I walked up to her, just like that, and said:

"My, but you have beautiful bee stung lips."

And she said:

"What is so beautiful about bee stung lips? Hurt, you wouldn't believe it. The next time that fat-headed boy friend of mine suggests we walk through a field of clover I'm going to let him have it—wham, right in the kisser."

So as I grew older I became more wary of those symbols which are commonly supposed to mark out a girl as sexy.

Some years back, for instance, it was supposed to be very sexy for a girl to go around with her mouth half-open all the time. The Marilyn Munroe look.

★ ★ ★

But generally, or so I found, this merely meant the girl had a bad case of adenoids, or had lost her chewing gum somewhere in her back molars and was frantically searching for it.

Then there was that sure-fire symbol—the walk. The way a girl walked was supposed to be an unmistakable sign as to her sex threshold. Or so I was told.

So I met this woman who positively swayed into the room. When she walked she practically rotated and on her way across the room knocked over a couple of small end tables with her waggle.

When I got to know her, she leaned over and whispered:

"Do you know where the bedroom is in this place?"

When I said I did, she said:

"Great—I've got to go some place and get out of this new girdle. The thing is killing me. I can't even walk properly."

So much for sex signs. But it seems to me that if only I had read that item about how "there's an awfully fine line between sexy and tired" eyes when I was younger I could have saved myself a lot of grief.

Fear of Russia Negates Independent Outlook

East Europe Political Crazy-Quilt

By DAVE McINTOSH

From Bucharest

Communist East Europe is a political crazy-quilt.

Romania is trying desperately to pursue an independent line on foreign policy but has a Stalinist domestic policy to prevent a Czech-like invasion by the Soviet Union.

Hungary's foreign policy is Stalinist to placate Russia but its domestic policy even allows foreigners to invest in the country and take out capitalist profits.

* * *

Yugoslavia is experimenting boldly with permutations and combinations of capitalism and Marxism. It openly admits all kinds of ghastly errors and then plunges into a new set of economic experiments, clothing capitalist ventures in the dialetics of Leninism.

By communist standards, Yugoslavia is a wide-open society, though no open criticism of President Tito or the Partisan war effort during the Second World War is permitted.

* * *

When External Affairs Minister Mitchell Sharp of Canada recently visited Yugoslavia and Romania, the two countries vied with each other in their red-carpet treatment.

The main object seemed to be to show their own citizens how independent they can be in the foreign policy field.

The Romanians had the advantage in this game because Sharp visited them after the Yugoslavs. Tito saw Sharp for 75 minutes. So President Nicolae Ceausescu of Romania saw him for 90 minutes.

* * *

The Romanians counted the words in the Canada-Yugoslavia communique and made the Canada-Romania one a paragraph longer.

Romania's high-wire act in foreign policy is not only astonishing the world but the Romanians themselves—so far.

Romania has managed to keep all foreign troops out of the country and was the only Warsaw pact nation not to participate in the communist assault on Czechoslovakia in August, 1968.

* * *

The Romanians say they feel the Czechs might have done better by fighting the Russians and imply they will do that if the Soviet Union walks in.

To its apparent surprise, the communist administration in Romania has found that it has more popular appeal than it judged possible because of its independent foreign policy line.

But this has had a paradoxical effect. The Romanian government feels that it cannot loosen the domestic strings and thus engender more popular support for fear that any liberal movement might go as far as that in Czechoslovakia and bring on Russian invasion.

* * *

Thus, domestic policy is as hard as iron. Not the slightest incident must occur which would give the Russians an excuse to walk in.

Standing up to the Russians may be a morale-builder. But it is dangerous. Many Western diplomats here feel that something will have to give — that Romania at least will have to allow the Warsaw pact countries to hold military manoeuvres in the country.

* * *

The Soviet-Romanian friendship treaty expired two years ago and Bucharest now is under great pressure from Moscow to sign a new treaty similar to the May Czechoslovakia-Russia agreement.

This agreement limits the sovereignty of a Moscow East European ally and consolidates Stalinist reaction to Alexander Dubcek's liberal movement.

* * *

Party purges are continuing in Czechoslovakia. Job dismissal follows party expulsion. Compulsory history courses are given in Czech universities on 1967-70 events and the students are not permitted to ask questions.

This is the kind of thing Romania is trying to avoid. Thus the trappings of Soviet-Romanian relations are all comradeship.

For instance, Romania would like to let some of its 100,000 Jews emigrate to Israel. But it dare not now, given Russia's heavy support of Egypt.

* * *

In Yugoslavia, there has never been much doubt that any Russian invasion would be resisted as strenuously as the German occupation in the Second World War.

It is a standard joke that Russia has never smacked down Tito for his independence because it regards Yugoslavia, a loose collection of six republics, as ungovernable.

Many westerners maintain that this joke is very near to if not the exact truth.

Yugoslavia lost 1,700,000 killed during the Second World War, one-tenth of its then population.

The Yugoslavs made life impossible for the occupying Germans though they probably killed more of each other than Germans in their savage communist-royalist concurrent civil war.

In any event it is taken for granted, by the Russians as well as everybody else, that the Yugoslavs would take to the mountains again for fierce guerrilla warfare if Russia invaded and tried to occupy the country.

An official in Belgrade was asked whether a "friendship" agreement of the type signed by Prague and Moscow could ever be applied to Yugoslavia.

Yugoslavia, he said, would not allow anyone to interfere in its internal life.

* * *

Tito has been busy setting up the third conference of non-aligned nations to be held in Lusaka, Zambia, late this summer.

Foreign Minister Mirko Tepavac had a bit of verbal sport with Sharp about Canada's reduction of NATO troops in Europe and the Arctic sovereignty argument with the United States.

* * *

He suggested that it is about time that Canada shifted into the non-aligned camp.

The Yugoslavs say they want to be treated like Western Europeans. This request to Canada, for one, is a bit of an embarrassment.

As an example, Yugoslavia wants to get rid of the bothersome visa which Canadians must obtain before they visit Yugoslavia — and 32,000 Canadians visited Yugoslavia last year.

* * *

Yugoslavia retains the visa only because Canada does. Canada originally required visas from Yugoslavs as a security measure.

Now there is the slightly ludicrous spectacle of a communist country asking a North American country to abolish a security routine.

Canada has promised to look into the matter.

About the only issue on which the Russians appear able to unite the East Europeans is hatred of Germany. The issue is turned on and off as Moscow feels necessary.

* * *

There appear to be remarkably few incidents between the floods of German tourists and Yugoslavs.

An official of the city government of Rijeka, the country's biggest port and centre of a huge tourist region, said a new generation of Yugoslavs and Germans does not pursue old grudges.

But nevertheless his eyes and the eyes of his woman interpreter filled with tears.

Facts Belie Nixon Line

By JOSEPH KRAFT, from Saigon

The Cambodian venture was distinguished from the start by an enormous gap between what President Nixon said and what actually happened. And veteran apologists for the Vietnam war have proclaimed that Nixon talked tough in order to justify more rapid withdrawal from the war.

But a comparison of the president's rhetoric with the facts here in Saigon yields the opposite impression. Nixon stressed the most horrific dangers imaginable in order to gain time with the American public for application of what amounts to a win policy.

His most egregious distortions are to be found in his April 30 speech announcing the Cambodian operations.

* * *

The underlying argument was that the incursion into Cambodia was necessary to prevent the enemy from taking advantage of American withdrawals to stage a massive offensive which would cause heavy American casualties, bring national humiliation to the United States, and expose South Vietnam to horrible massacres.

Here, just to refresh the memory, are a couple of the more gamy examples.

Nixon said the enemy has been "concentrating main forces in the sanctuaries where they are building up to launch massive attacks on our forces."

He spoke of "massive military aggression" by North Vietnam in Cambodia for the purpose of using that country as a "vast enemy staging ground and springboard for attacks on South Vietnam."

Unless the intervention took place, he claimed, the enemy would "increase its attacks and humiliate and defeat us" which would "expose South Vietnamese to "slaughter and savagery."

But this melodramatic vision of battle vast is about as true to real life as the lion played by Snug the Joiner in Midsummer Night's Dream. The very notion of a large-scale enemy assault from Cambodia is dismissed in the highest military circles here with a barnyard epithet. The other side just doesn't, and didn't, have the capability.

* * *

Almost all the best analysts here are agreed, moreover, that communist strategy now emphasizes small-unit guerrilla action rather than massive attacks. That is the drift of the much celebrated directives known as COSVN Resolutions nine and 14.

And that interpretation is reinforced by the weapons which the Communists took with them from the Cambodian sanctuaries — chiefly AK-47 rifles — as compared with those left behind — notably rockets.

An additional bit of important local evidence involves the stretch-out in American troop withdrawal sought by the American commander, Gen. Creighton Abrams, early in March. The reason for that request had little to do with Cambodia and the threat of an enemy offensive.

What most concerned Abrams was that the enemy was showing strength in the northern part of this country, including the well-worn battlefields of Khe Sanh and the Ashau Valley.

Neither is Nixon's claim of a putative enemy offensive sustained by intelligence of enemy movements in Cambodia.

Everybody in Saigon agrees that the other side suffered a setback when the ousting of Prince Sihanouk on March 18 brought to power a Cambodian government that closed down the enemy supply line through the port of Sihanoukville.

* * *

Thereupon the communist forces made various efforts — including military pressure on the new Cambodian government and a move to reopen a new supply line — to redeem the loss.

But there was no sign of any enemy move towards South Vietnam and American troops. Even if the other side had succeeded in immediately setting up a new supply line, it would have been far less efficient than the old route through Sihanoukville.

The communists, in short, were trying to recoup a loss — not "taking advantage" as Nixon claimed.

The gap between the facts and Nixon's rhetoric, to be sure, may not be a good base for moral judgment. But the distortion does reveal Nixon's fugure intentions. It identifies those he was trying to con.

The intended victims were not his right-wing clientele. For Nixon does not have to read them lessons about the baleful malevolence of the Communists and the danger of national humiliation.

On the contrary, the intended dupes were those of us who have been doubtful about the Vietnam war. The idea was to justify the Cambodian venture as a purely defensive measure.

* * *

The aim was to smother anybody who might question Nixon's policy in public concern for the safety of American troops. And there lay the logic of Nixon's Pentagon denunciation of dissenting students as "bums."

But why should Nixon be so concerned to discredit the doves? The answer is that he is withdrawing American troops from Vietnam not as rapidly as battlefield conditions will safely permit, but as slowly as domestic constraints will allow.

He and all his advisers in Saigon want American troops here to beat down the enemy as long and as hard as possible. They want to weaken the other side to the point where it will be possible for a pro-American, anti-communist government to survive in South Vietnam.

Without saying so, President Nixon has been going for what amounts to a win policy. And unless he changes that fundamental intent, it is going to be very difficult for him now to exploit the narrow opportunities that exist for disengagement from a war that promises to go on and on and on.

Quotable Quotes!

I wouldn't pay any attention to any particular poll on any particular subject. — Harold Wilson.

* * *

My loyalty is to the leader of my party, Ted Heath. — Enoch Powell.

* * *

The drugs problem has this silly glamorous angle to it, but it is still a disease that kills people and needs to be treated as such. — Actress Judy Geeson.

SIMPSONS-SEARS

SAVE $80!

Air Conditioning System

Completely enclosed air conditioning system can be installed in your present furnace—for a 'Keep Cool' Summer! Keeps an average 3 bedroom home fresh and comfortable. No water to remove, no filters to replace, no lubrication necessary. Ask our qualified salesmen for more details of this top-rated unit!

Reg. 709.95. Sale Price $629 Ea.

A.P.A. No Down Payment. 21 Payments at 32.00, 1 Payment at 6.49. B.C. Sales Tax Included (Cash Price—Sales Tax Extra)

High Boy Gas Furnace

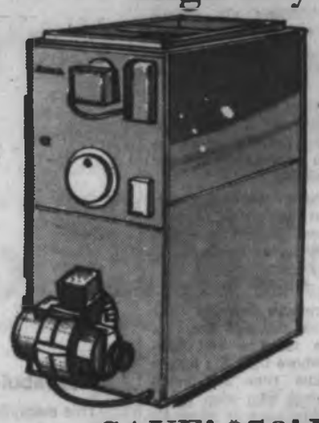

Reg. 249.98

Sale Price 219.87 Ea.

Fast, clean, trouble-free heat with this modern unit that's really up-to-date! Delivers 88,000 BTU, heats 6 rooms efficiently. Nowa the time to install your new furnace ... especially at this sale saving! (Installation extra)

Counter Flo Gas Furnace—Distributes heat to every room for that 'no-basement' home. Reg. 284.98. Sale Price, Ea. .....257.87 (Installation extra)

Oil Furnace

Reg. 379.98

Sale Price 336.87 Ea.

Get modern ... with this efficient furnace that keeps an average 6 room home comfortable all winter. Now's the time to save too! You'll enjoy the automatic convenience this winter.

SAVE! $50! Electronic Filter

Removes smoke, dust, pollen and all air laden particles quickly from your home! Easily installed in your present heating system. See this valuable unit now ... at Simpsons-Sears.

Reg. 329.98 Sale Price 279.87 Ea.

A.P.A. No Down Payment 21 Payments at 14.00, 1 Payment at 14.87 B.C. Sales Tax Included (Cash Price—Sales Tax Extra)

Heavy Duty Water Pipe Sale

Plastic pipes resist 150-lbs. pressure and low temperatures. Impart no flavour or taste to water.

½"x100', Reg. 5.98. Sale Price, Ea.	4.87
¾"x100', Reg. 7.98. Sale Price, Ea.	6.87
1"x100', Reg. 11.98. Sale Price, Ea.	10.87
1¼"x100', Reg. 15.98. Sale Price, Ea.	13.87
1½"x100', Reg. 19.98. Sale Price, Ea.	18.87
2"x100', Reg. 25.98. Sale Price, Ea.	23.87
½"x400', Reg. 23.98. Sale Price, Ea.	19.87
¾"x400', Reg. 30.98. Sale Price, Ea.	26.87
1"x300', Reg. 34.98. Sale Price, Ea.	29.87
1¼"x300', Reg. 46.98. Sale Price, Ea.	41.87
1½"x250', Reg. 54.98. Sale Price, Ea.	47.87
2"x200', Reg. 51.98. Sale Price, Ea.	46.87

Simpsons-Sears: Plumbing and Heating (63) Phone Enquiries: 385-0111

Park Free While You Shop Simpsons-Sears, Hillside.

No Tickets, No Time Limits. 3190 Shelbourne Street.

BE WISE . . . IT PAYS TO ADVERTISE

PAGE 5

BACKGROUND

"You really must stop spoiling that bird, Arthur."

"I don't believe it."

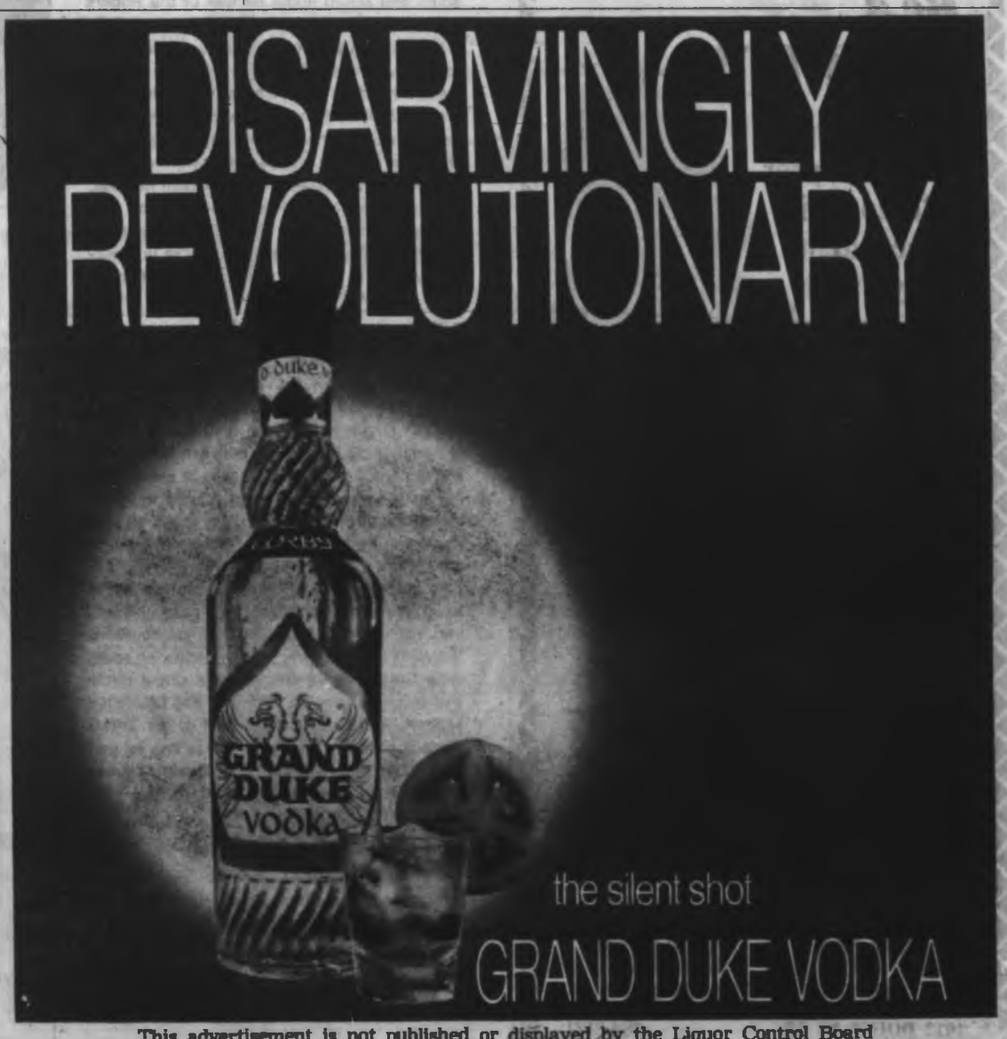

This advertisement is not published or displayed by the Liquor Control Board or by the Government of British Columbia

Crane lifts 4.72-ton boat onto truck for journey north.—(Dane Campbell)

Brothers Revive Riverboat North

By JIM BRAHAN

For the first time since the disappearance of the old sternwheelers the Mackenzie River will have a passenger riverboat service, courtesy of two North Saanich brothers.

Barry and Wally du Temple of 814 Ardmore Drive have formed the Sub Arctic Navigation Company and will conduct tours along the Mackenzie, South Nahanni, and Laird rivers.

The first tour will start the end of the week with six adventurers who will tour the Liard River from Fort Nelson to Hells Gate.

The 42-foot riverboat weighing 4.72 tons was built on the patio at home.

★ ★ ★

The boat has an enclosed bow, a canvas canopy and is outfitted with patio furniture.

Asked how he planned to keep the notorious northern mosquitoes and black flies from his passengers, he said:

"They are not that bad on the rivers where you have a breeze. The stories about the insects have been highly overrated and give the north country a bad image."

The boat was loaded aboard a truck at 9 a.m. Monday for the trip to its base at Fort Nelson.

Both brothers are experienced northmen.

They have canoed the Parsnip and Peace rivers down through the Finlay and NeParle Pas rapids. As sternmen they guided two eight-man canoe crews through the mountain recesses of the South Nahanni River.

Both have operated riverboats on the Fort Nelson Liard, and Mackenzie rivers as far as the Arctic Ocean.

★ ★ ★

The brothers describe their service as designed for venturesome families and individuals whose busy life leaves them little time for much preplanning, who wish every detail taken care of in an all inclusive way, and who wish to gain the maximum benefits in professional guiding services.

They can accommodate groups of two to six participants.

The type of trips a group can choose include: hunting trips, fishing, photographic, and geological.

Bombings Spur Reward Offer

DAWSON CREEK, B.C. (CP) — City council has offered a $1,000 reward for information in three dynamite bombing incidents in a residential area during the last eight months.

No injuries resulted in the bombings, in a four-block area, and police say they believe all are the work of one person.

HAVE YOU SEEN THE WHITE KILLER WHALE?

Sealand at oak bay marina

Be a SECRETARY

- Clerk-Typist
- Stenographer
- Receptionist
- Accountant
- Key-Punch Operator

or brush-up courses

Enjoy a Glamorous Position! Meet Exciting People!

with Speedwriting ABC SHORTHAND or Pitman Shorthand

Enroll for classes starting July 6 or any succeeding Monday.

Write Today For Information - No Obligation

Name .....

Address .....

Phone .....

Phone or Call for Further Information

SPROTT SHAW SCHOOL OF COMMERCE

1012 DOUGLAS ST. 384-8121

Money Woes

Pool Fate Awaits October Decision

A decision on whether or not Sidney and North Saanich will build a swimming pool as a B.C. centennial project will be made around the end of October, committee member Joseph Lott said Monday.

A fund campaign for the proposed $75,000 outdoor swimming pool opened about a month ago and Lott said the money was coming in slower than had been hoped.

"I think money is tight with people on strike or locked out, or expecting to be laid off because of labor problems," he said.

Lott said that if it is decided not to go ahead with the pool donations will be returned.

★ ★ ★

"Before the project can be approved we have to be able to prove that we know where the money will come from to complete it," he said. "We would be happy to take pledges, perhaps in the form of postdated cheques."

Lott said he felt some people would like to see a pool built, but were holding back on money until they saw if it could be done.

"We need money and pledges now so that we can see if it's feasible or not," commented Lott.

"If we find it can't be done no one will lose."

Lott said the committee had been encouraged by the decision of Sidney Lions Club to donate the proceeds of a July 1 walkathon to the pool project.

Bends Fatal

Search, Rescue Kept Hopping

B.C. search and rescue units had a busy weekend, and in one case a Dakota from Comox picked up recompression chamber at the fleet diving unit in Colwood before taking off for Kelowna.

The unit was used to aid Diana Richard, 17, of Kelowna, who surfaced too quickly in deep water.

She was flown to Vancouver after contacting nitrogen narcosis (the bends), a condition in which nitrogen bubbles form in the blood. She died in Vancouver General Hospital Monday.

Saturday, one-month-old Gunter Gros was flown to Vancouver General from Campbell River.

Hospital spokesmen said the baby was having difficulty breathing when brought in. His condition had improved Monday night, although hospital authorities said diagnosis was still incomplete.

Film Awards Given To Animals

HOLLYWOOD (UPI) — A racoon, a dog, and a seal are 1970 winners of Patsy awards for best performances by animals in movies and television.

The racoon, named Rascal, won his award for his performance in the Disney move of the same name.

Scruffy, the dog, won for his antics in the television show, The Ghost and Mrs. Muir.

Algae, the seal, won an award for the best single performance, also in The Ghost and Mrs. Muir.

6 of North America's greatest holiday tours are right here in British Columbia.

Enjoy at least one this year.

The fabulous Pacific Coast Circle

This magnificent circle tour combines some of our finest interior scenery plus an unforgettable coastal cruise. If you start in Vancouver, the trip opens with a car-ferry cruise across Georgia Strait to Vancouver Island. Then, driving north to Kelsey Bay, you can connect with the M.V. Queen of Prince Rupert for a 20-hour cruise along the sheltered Inside Passage. The trip is more than 300 miles past deepset fjords and tiny fishing villages set in a lush panorama of green mountain forests and deep blue sea. At Prince Rupert, you drive off and follow Highway 16 through a region famed for Indian totem carvings and fabulous opportunities for lake-and-stream fishing, camping and the good life outdoors. To complete the circle, swing south at Prince George through the Cariboo and Fraser Canyon, then head west through the Fraser Valley to Vancouver. Of course, the trip can also be made in the opposite direction, beginning at any of several points including Prince George and Prince Rupert.

The great new Yellowhead Route

This recently modernized route offers great new circle tour opportunities. You can begin in Prince George and travel a smooth ribbon of highway southeast, past the headwaters of the Fraser River and through spectacular Yellowhead Pass . . . all the way to Jasper; then swing south and return home by way of the Rogers Pass. Or, drive north from Kamloops on Highway 5 through a region of fabulous fishing lakes to Tête Jaune Cache (named for the original "yellow head", a blond trapper who entered the area in 1820) . . . then travel east through Yellowhead Pass. Either way you'll enjoy magnificent mountain scenery, capped by towering Mount Robson, highest peak in the Canadian Rockies. This year the Yellowhead route will be discovered by visitors from across the continent — as a British Columbia resident, you're in a perfect position to enjoy its scenic wonders first.

Follow the Rogers Pass to scenic adventure

Acclaimed one of the world's finest scenic routes, the Rogers Pass section of the Trans-Canada Highway traverses majestic mountain terrain in its 92-mile sweep between Revelstoke and Golden. The towering peaks of the Selkirk Range . . . sheer rock faces capped by enormous crests of snow . . . vast green valleys appearing suddenly in the mountainscape. A memorable experience in itself, the Rogers Pass also makes possible several exciting circle tours. Travelling north from Kamloops or Banff, you can connect with the newly completed Yellowhead Pass route. Or you can swing south from Golden or Revelstoke for a grand circle that includes both the Kootenay and Okanagan regions. And of course, as part of the Trans-Canada Highway, the Rogers Pass can be part of a much larger "circle" encompassing areas like the Fraser Canyon and the Cariboo.

The spectacular Okanagan-Kootenay Loop

A holiday in the Okanagan or Kootenays can include a circle tour of endless variety. Suppose you begin in Penticton: Driving north you'll see fruit-laden orchards rising above the blue waters of Okanagan Lake, pass charming lakeshore resorts and visit the major centres of Kelowna and Vernon. Then, looping northeast to Revelstoke, the scene becomes more rugged—you're on the Rogers Pass route, viewing some of the continent's most spectacular mountain vistas. Next it's south from Golden, along the western rim of the Rockies through the resort centres of Radium, Fairmont and Windermere, and past the headwaters of the Columbia River — just the beginning of unique attractions in the Kootenays. Historic Fort Steele, the great dams of the Columbia River system, exciting sport fishing, countless opportunities to camp and picnic amid lakes and mountains — it's a refreshing holiday combination. The final leg of this circle is along Highway 3, wending just north of the International Boundary back to Osoyoos in the southern Okanagan.

The Peace River country and beyond

The Hart Highway is the route to our great northern region. Beginning in Prince George it sweeps northeast nearly 200 miles through magnificent unspoiled territory, traversing the Rocky Mountains on the way to Dawson Creek. Here, at Mile 0 on the Alaska Highway, you're on the threshold of unique scenic adventure. Beyond the rolling grain fields of the Peace lies a region where nature is truly supreme. Sparsely settled, inhabited by a rich variety of wildlife, the great mountain-and-forest country adjoining the Alaska Highway offers endless opportunity for camping, fishing and the enjoyment of natural beauty. Two provincial campsites are located along this route, but the distances are vast and it's well to plan your trip with special care. Returning, take a short side trip northwest of Fort St. John and visit the site of the W.A.C. Bennett Dam, one of the great man-made wonders of our province. From here, you can drive directly to the Hart Highway for the trip southwest to the central interior.

Exploring in Cariboo country

Many tours of British Columbia lead through the Cariboo . . . and even travelling nonstop from Prince George to Cache Creek you'll enjoy a rich abundance of the region's special charm. But to truly savor the Cariboo, you should branch off the main highway. Then you'll find guest ranches where the flavor of the Old West still lives, and forest-rimmed lakes where the trout are ready and eager to bite. Swing west at Williams Lake and the scene becomes increasingly rugged as you enter the Chilcotin. Turn east at Quesnel and the view is different again: This is the route to Barkerville, the restored Gold Rush town that's worth a trip in itself . . . and also the way to Bowron Lake Park, where campers and canoeists enjoy a 100-mile circuit of lakes and streams in the midst of unspoiled mountain greenery. Whether you come for camping, ranch life or a few days of exploring, you'll find the Cariboo a low-key sort of place where relaxation is the only rule.

Like a detailed guide to highways, points of interest and accommodation throughout your home province? Write: British Columbia Department of Travel Industry, 1019 Wharf Street, Victoria, B.C. Then discover for yourself that

"B.Cee-ing is Believing"

GOVERNMENT OF BRITISH COLUMBIA
DEPARTMENT OF TRAVEL INDUSTRY
Hon. W. K. Kiernan, Minister
R. B. Worley, Deputy Minister

"Your dollar's worth more at home"

Woodward's Mayfair GREAT FLOOR CLEARANCE SALE OF MAJOR APPLIANCES

2 DAYS ONLY (TUES. and WED.)

- No Extra Charge for Delivery
- Many Items One of a Kind
- Subject to Prior Sale
- MANY NON-ADVERTISED ITEMS
- Radios, Record Players, Tape Recorders, Brassware and Firescreens etc.
- PIANOS AND ORGANS (New and Used) at Clearance Prices

ALL ITEMS FULLY GUARANTEED

MEDALIST
8.4 cu. ft. Refrigerator
—Large freezer compartment
—Loads of door storage space
148.00

McCLARY Zero Zone
2-Door Refrigerator
—Automatic defrost
—Freezer door package rack
—Cheese-keeper and butter tray
288.00

PHILCO
Duplex Refrigerator
—17 cu. ft. capacity, frostfree
—Separate controls for freezer and refrigerator
—Large capacity Frost-Free freezer
528.00

INGLIS
"Citation" Dishwasher
—Two speeds, six cycles
—Large capacity
—Two wash arms
288.00

WESTINGHOUSE
Dishwasher
—Five-pushbutton operation
—Sanitizer guarantees hot water
—Rinse agent dispenser
288.00

ADMIRAL
Imperial Dishwasher
—Stainless steel wash arm
—Double wall construction
—Large capacity
188.00

WESTINGHOUSE
2-Speed Washer
—16-lb. capacity
—Four water temperature selections
—Water level control
258.00

WESTINGHOUSE
Dryer
—Three temperature selections
—Up-front lint collector
—Heavy-duty porcelain drum
188.00

GENERAL ELECTRIC
Dryer
—Avocado colour
—Automatic Permanent - Press / wash 'n' wear cycle
—Automatic Regular cycle
—Lighted controls
208.00

ADMIRAL
25" Colour TV
—VHF-UHF tuning system
—Front-mounted speaker
—Three-year picture tube warranty
588.00

ELECTROHOME
25" Colour TV
—Contemporary styling
—Tone control
—One-year parts and labour
658.00

RCA VICTOR
23" Black and White TV
—Console model in walnut cabinet
—Two 4" speakers
—Powerful "New Vista" tuner
278.00

ADMIRAL
30" "Connoisseur" Range
—Harvest gold
—Self-cleaning Catalytic oven
—Built-in fan-operated venting
368.00

GENERAL ELECTRIC
Self-Clean Oven
—Self-cleaning oven with no-fog window
—Extra high-speed, plug-out calrod elements
—Meal-planner with daily menu suggestions. Avacado
398.00

ENTERPRISE
30" Range
—Infinite heat switches
—Automatic oven-timer
—Low backguard to line up with standard kitchen counters
228.00

Woodward's Mayfair Phone 386-2323, Cobble Hill, Duncan, Ganges, Gulf Islands, Jordan River, Port Renfrew, Zenith 6566 (Toll Free). Store hours: 9:30 a.m. to 6 p.m. Evening shopping Thursdays and Fridays 'til 9. Closed Mondays.

Top Quality Produce

GOLDEN YELLOW
Bananas Plump, firm fruit ..... **8 lbs. 1.00**

CALIFORNIA VALENCIA
Oranges Ideal lunch box size ..... **2 doz. 89c**

IMPORTED CANADA No. 1
Tomatoes Vine ripened and prepacked for your convenience **lb. 23c**

Meat Values

QUICK FROZEN, WHOLE
Frying Chicken 3 to 4 lbs. ..... **Grade A lb. 45c**

CANADA CHOICE and CANADA GOOD
Short Ribs of Beef .... lb. 45¢

CANADA CHOICE and CANADA GOOD — Fresh Ground
Hamburger ..... lb. 69¢

Meat, Produce, and Bakery Items Selling Tuesday, June 23 only.

NEILSON'S BROKEN
Chocolate Bars
1 lb.
69c
Candy Dept. — Now in its new location near Food Floor Entrance and Drug Dept.

WOODWARD'S OWN
Frosty Orange Buns
Pkg. of 6
33c pkg.
(Service Counter Only)

More Woodward's Values

LIBBY'S
Spaghetti with cheese in tomato sauce 14 fl. oz. tins ..... each **22¢**

BYE THE SEA —LIGHT
Flaked Tuna 6-oz. tin ..... **2 for 65¢**

KRAFT
Catalina Dressing 8 fl. oz. bottle ..... **29¢**

ST. LAWRENCE
Corn Oil 25 fl. oz. tin ..... **59¢**

MILNES CHOICE
Peaches 14 fl. oz. tins ..... **29¢**

BLACK FLAG
House and Garden Spray 11 fl. oz. tin **1.39**

JOHNSON'S GLORY
Rug Shampoo 24 fl. oz. tin **1.59**

E.D. SMITH
Blueberry Pie Filling 19 fl. oz. tin ..... **59¢**

Grocery Prices Effective Until June 27th
Personal Shopping Only.
We Reserve the Right to Limit Quantities.

IWA Vancouver Local

Early Votes: Strike

VANCOUVER (CP) — Officials of the International Woodworkers of America began tabulating strike votes Monday as negotiations continued with the forest industry's bargaining agent in an atmosphere of tension.

Syd Thompson of the Vancouver IWA local said workers at MacMillan Bloedel's plywood plant here voted 86 per cent for strike action and Redband Cedar Mill employees in Vancouver were 96 per cent in favor. Results of voting in other mills are expected later this week.

Thompson accused John Hilings, president of Forest Industrial Relations, of stalling in talks with the union under provincial mediator Clive McKee.

He said not one item under discussion has been settled so far. the IWA contract covering 28,000 workers expired June 15, but no strike or lockout action can be taken until McKee's term of mediation expires July 3.

★ ★ ★

The national executive of the Pulp and Paper Workers of Canada has recommended that all its B.C. locals hold a strike vote before June 30.

National president Fred Mullin said in Nanaimo Saturday that members will be advised to hold the vote "unless meaningful negotiations with the companies are in progress."

The union represents about 5,000 workers at half the province's pulp mills. The Pulp and Paper Industrial Relations Bureau broke off talks with the union following the shutdown of the Columbia Cellulose mill at Prince Rupert during the recent towboat strike.

In Victoria, Labor Minister Leslie Peterson said Monday he will meet with both sides in the construction industry lockout today, following expiration of the 10 days of round-the-clock talks they agreed to.

Peterson said he will meet separately here with representatives of the Construction Labor Relations Association and nine locked-out unions before holding a possible joint session.

The lockout began April 14.

★ ★ ★

The deteriorating B.C. labor situation prompted the United Community Services of Vancouver to send telegrams to the federal and provincial governments demanding urgent consideration for people suffering because of the current disputes.

The telegrams to federal labor minister Bryce Mackasey and Phil Gagliardi, provincial minister of rehabilitation, emphasized concern over providing emergency service for families and individuals.

Business Slow Up Stays Hidden By Rosy Statistics

By CARL MOLLINS

OTTAWA (CP) — Figures published Monday on Canada's international transactions this year have a rosy glow, but they tend to hide the truth of a business slowdown at home.

Dominion Bureau of Statistics, reporting final figures for the balance of international payments in the first quarter, says the economic slowdown is disguised by record demands abroad for Canadian goods and unusual flows of investment money.

Canada recorded a favorable balance of $50,000,000 in current dealings plus a surplus of $344,000,000 on investment transactions.

★ ★ ★

Gross National Product — the total wealth from output of goods and services — increased by an apparently-healthy 2½ per cent in th first three months of the year.

But the advance "was largely due to foreign demand and by itself does not reveal the under-lying slowdown in domestic demand," the bureau says.

"If exports had remained stable in the first quarter the GNP would have shown only a fractional increase in value and a decline in real terms" — after discounting price inflation.

Average prices of Canadian exports rose almost five per cent in the quarter, prices of foreign goods imported by only 3½ per cent.

The domestic economic slowdown partly explains the lack of strength in Canadian demand for imports, the bureau says.

★ ★ ★

Foreign trade in the first three months produced an unprecedented surplus on merchandise transactions of $622,000,000 — almost three-quarters of the surplus for the whole of 1969. The value of exports jumped by about 13 per cent and imports went up by only 2½ per cent from the same 1969 quarter.

Also working in Canada's favor were investment and money markets, whose shifts influence balance-of-payments tallies.

United States funds were attracted to long-term Canadian investments because interest yields on bonds and other securities were higher as a result of Canada's "relatively-more rigorous anti-inflationary posture."

Further, U.S. stock markets suffered sharper declines than Canadian exchanges, so Canadians sold off foreign securities and switched to Canadian shares.

The dealings produced a net inflow of $117,000,000 from dealings in foreign securities — the biggest quarterly inward flow on record and greater than the $69,000,000 for the whole of last year.

Also affecting the payments surplus was a decline in yields on foreign money markets, especially for borrowings of dollars in Europe. That prompted Canadians to bring home "several billions of dollars" in short-term investments abroad.

★ ★ ★

The bureau says indications are that the trends of the first quarter continued through April and May.

The unusual inflows from unprecedented demand in export markets, slack demand at home for imports and strong investment opportunities in Canadian markets helped build up Canada's holdings of foreign currency to $4,084,000,000 at the end of May, from $3,587,600,000 at the close of the first quarter and $3,106,200,000 at the beginning of this year.

Sands
Your Community
Funeral Chapels
Dedicated to Service
Victoria
383-7511
Sidney
656-2932
Colwood
478-3821

Few Fires

District's Forests Escape

While forest fires in other parts of the province rage out of control, none in the Vancouver Forest District, which includes Vancouver Island, is causing particular problems, the B.C. Forest Service said Monday.

As of noon, Monday only 16 fires were burning in the district. Seventy-six persons were required to fight them and the hazard ranged from moderate to high.

Elsewhere in the province, lightning activity on the weekend was responsible for the outbreak of 106 new fires. Close to 1,000 men are employed fighting these.

A Forest Service spokesman said controls on forest access are not yet planned.

Full-Scale U.S. Effort Saves Sick Canadian

SAN FRANCISCO (AP) — The U.S. Coast Guard rescued a stricken Canadian yachtsman Sunday with a combination of leapfrog and piggyback techniques.

Mike Bethwick, 22, was stricken with chest pains and vomiting late Saturday aboard the 30-foot ketch Atamaster 440 miles west of here, en route from New Westminster to Honolulu.

The coast guard sent the 210-foot cutter Resolute, which can accommodate helicopters, from here. A chopper later landed on the Resolute and then set down in the sea near the Atamaster after a C-130 search plane located the yacht from the air.

Sunday the chopper picked up Bethwick, flew back to the Resolute to refuel, then took off on the last 200 miles to San Francisco where Bethwick was to be transferred to the U.S. public health hospital.

Dr. M. H. Pugh, flight surgeon who accompanied Bethwick on the helicopter ride, said the patient was in poor condition after vomiting three days.

Bethwick was being fed intravenously as the chopper put him down at San Francisco International Airport for transfer to the hospital. Pugh said he was improved, but that he was unable to say what caused the illness.

Tie Broken

Six Mile House broke a first-place deadlock with King's Hotel Monday night in an Industrial Softball League game at Macdonald Park, defeating the Hoteimen, 12-10, on a two-run homer by Wayne Reading.

Paine Construction bested Bapco Paint, 5-4, and Ingraham Hotel took London Boxing Club, 3-1, in other games.

THE CORPORATION OF THE DISTRICT OF SAANICH

WATER RESTRICTIONS

Due to non-delivery of pumping equipment on the date specified—it is necessary to impose the following temporary lawn and gardening watering restrictions throughout the Municipality:

Even-numbered houses may irrigate on even-numbered dates only and odd-numbered houses may irrigate on odd-numbered dates only.

This restriction is effective immediately and until further notice.

Application by commercial users for exemption from the above regulation may be made to the Municipal Engineer.

N. W. LIFE, P. Eng.,
Municipal Engineer.
June 15, 1970

GOODYEAR
POLYGLAS*
TIRE SALE
$25.00 off on a set of four POLYGLAS tires!

Now for the first time ever your Goodyear dealer is offering special savings on Polyglas Custom Power Cushion and Polyglas Custom Wide Tread tires.

Goodyear Polyglas tires are different. They have alternate plies of polyester cord plus 2 tough belts of fiberglass which go around the tire like hoops. The belts reinforce the tread so there is less "squirm" where the tread meets the road. That's why Polyglas tires give up to double the mileage of ordinary tires.

The unique construction of the Polyglas tire means better traction, cornering and acceleration. It also means less distortion at high speeds, which gives you greater safety. That's why these tires are the number one choice of Canadian car manufacturers in 1970.

Here's an even greater reason to buy Polyglas tires now: a limited-time-only special sale... $25 off our regular retail price on a set of four tires regardless of size.

Drive into your nearest Goodyear dealer or store to-day. Remember Goodyear's Lifetime Guarantee is honoured by Goodyear dealers everywhere.

Sale Ends June 30, 1970

Another Special Value!
GOODYEAR
ALL WEATHER IV
4-PLY NYLON CORD TIRES
$16.35 One Low Price
These Sizes BLACKWALL
7.75 x 14 7.75 x 15
8.25 x 14 8.25 x 15
White walls slightly higher
NO TRADE-IN REQUIRED—FREE INSTALLATION
MILES AHEAD OF OTHER ECONOMY TIRES

*Polyglas T.M. The Goodyear Tire & Rubber Co. Ltd., Toronto 14, Ontario.

If It Doesn't Say GOODYEAR It Can't Be POLYGLAS

his style:

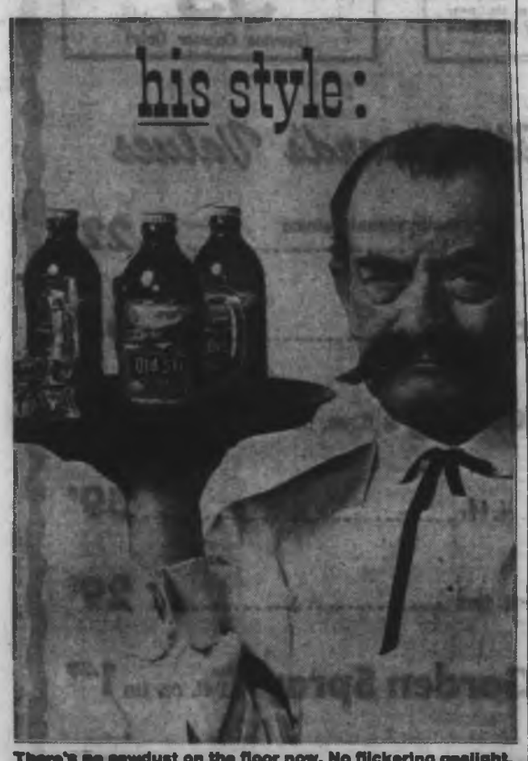

There's no sawdust on the floor now. No flickering gaslight. No bellowing honky-tonk. But when a man calls for a real beer, he still means the same thing. Beer brewed slow and natural in the honest-to-goodness Old Style way. Comin' up ...three more of B.C.'s best-selling beer. Old Style Beer.

Old Style
BEER
Slow brewed and naturally aged

Ecology Bulletin Rolling

The first issue of an environmental newsletter that is being published by the University of Victoria Biology Club will be available in approximately one month, its editor said Monday.

The publication, which will be called Environment Tomorrow, will be a quarterly, editor Dr. Robert Reid said.

Proceedings of the UVic environmental teach-in held this spring will be featured in its first four issues although other articles of ecological interest will also be included.

After the first year, it will be continued simply as a newsletter.

Subscriptions to the publication, which cost $2 general and $1 student, are available from the UVic biology department.

Courtroom Parade

'Lucky Young Man' Wins Release

I think that you're a very lucky young man," Judge William Ostler said Monday in Victoria Provincial Court. "I think that you were obstructing these officers and I think you knew it."

He spoke to Philip Tipler, 20, of 1637 Pembroke, just before he dismissed a charge against Tipler of obstructing a peace officer May 14 in Victoria.

Court was told during the trial that Tipler left a boat moored in the Inner Harbor below the Causeway while RCMP plainclothesmen had the boat under surveillance in a Narcotics Control Act inquiry. Tipler was checked and allowed to go but returned about 15 minutes later.

Police testified that Tipler was advised not to warn anyone on the boat. But he whistled, shouted "meatballs" or "meatheads" and pointed to the policemen, who thought he was pointing them out to those on the boat.

The prosecution closed its case after two policemen testified and the judge immediately noted that neither had said anything about the plainclothesmen telling Tipler at any time that they were policemen.

He said that, in trials of charges that peace officers were obstructed, "it must be clear that the person must be a peace officer and the accused must know he is a peace officer."

He dismissed the charge, then said to Tipler: "I hope that it will be a salutary lesson to you because you're very lucky."

Roderick McMillan, 20, of 3841 Holland, was fined $300 after he pleaded guilty to a charge of failing to remain at the scene of an accident Sunday at Government and Belleville. Court was told that McMillan left a two-car collision at about 9:35 p.m. and reported his involvement by going to the police station at 11:30 p.m.

□

Alessandro Clammaichella, 49, of 1321 Johnson, was fined $150 after he changed an earlier not-guilty plea and pleaded guilty to a charge of driving May 26 in Victoria while his licence was suspended. Court was told that Clammaichella drove his car five minutes after receiving a 24-hour roadside suspension.

□

Gary Allan Stevens, 21, of 1559 Burton, was fined $250 after he pleaded guilty to a charge of dangerous driving early Sunday in Saanich. Testimony was that he drove a motorcycle at speeds of up to 70 miles an hour during a brief chase by police.

The Colonist has learned that 2024 Stanley is not the address of Bernard Bowcott, who was fined a total of $80 Friday after he pleaded guilty to three charges. The address, published in Saturday's Courtroom Parade, was provided by police but it was learned that Bowcott gave the address to police — for unknown reasons. Bowcott's correct address is not known.

Test Succeeds -In Chickens

WASHINGTON (AP) — Chemicals derived from vegetable oils have reversed muscular dystrophy in chickens — the first such demonstration in any living creature, Dr. Wede Milhorat of the Institute for Muscle Disease, Inc., reported Monday.

But he cautioned against false hopes that the chicken test would assure a new treatment for humans.

Out of respect to

Mr. R. Hamilton Smith

who died on

Saturday, June 20th, 1970

The Administrative Office of the Greater Victoria School Board will be CLOSED FROM 12 NOON to 5 P.M. ON TUESDAY, JUNE 23rd, 1970.

Chairman and Trustees of the Board

Burning Rectal Itch Relieved In Minutes

This Special Hemorrhoid Remedy Contains A Unique Healing Substance That Relieves Pain As It Shrinks Hemorrhoids

One of the most common afflictions is a condition known as "Itching Piles." It is most embarrassing for the sufferer during the day and especially aggravating at night.

If you want satisfactory relief—here's good news. A renowned research laboratory has found a unique healing substance with the ability to promptly relieve the burning itch and pain. It actually shrinks hemorrhoids. This substance has been shown to produce a most effective rate of healing. Its germ-killing properties also help prevent infection.

In one hemorrhoid case after another "very striking improvement" was reported. This improvement was maintained in cases where clinical observations were continued over a period of many months. Furthermore, these tests and observations were made on patients with a wide variety of hemorrhoidal conditions.

All this was accomplished by a healing substance (Bio-Dyne)—developed by a world-renowned research institution. This substance is now obtainable in ointment or suppository form known as *Preparation H*. Ask for Preparation H Suppositories (convenient to carry if away from home) or Preparation H Ointment with special applicator. Available at all drug counters. Satisfaction or your money refunded.

Preparation H

Alderman Renews Incinerator Battle

Victoria Ald. Ove Witt said Monday he will launch another offensive against back yard incinerators.

Witt told the Colonist he would propose a motion at Thursday's council meeting asking for a three-month ban on the burning of rubbish, leaves and paper in backyard incinerators.

A similar motion by Ald. Clyde Savage was defeated at last Tuesday's public works committee meeting.

"I'll pursue the matter if it kills me," Witt said.

"My motion will only call for a ban during the months of June, July and August. That means, anybody wishing to do so can still burn his leaves in fall."

Witt said it was inconceivable such a disgusting practice as burning rubbish in open incinerators was permitted.

Witt said an article in Saturday's Colonist had made him decide to "have another go at the incinerator issue."

In the story, an Australian public health inspector is quoted as saying Victoria's air is dirty and polluted.

The Australian, Kenneth Forster, on an inspection tour of North American park and trailer facilities, also said to see really clear skies one had to travel to Sydney, Australia.

"Maybe incinerators are only responsible to a minor degree for the foul air, but every little bit helps," Witt said.

Victoria City Engineer Jim Garnett said he didn't believe a word of what Forster had said.

"I know nothing whatever about the peculiar air qualities of Sydney, Australia, but I do know that any industrial city of that size just can't have better air than Victoria."

Peace, Quiet

Seat along rim of fountain in Centennial Square provides peaceful lunch-hour break complete with fresh air and sunshine for unidentified man relaxing with good book. — (Barry Casson)

SKINNY?

a New Easy Way To Safely Put on Pounds and Inches of Firm Solid Flesh without Overeating is available with WATE-ON!

If skinny, thin and underweight take improved WATE-ON to help put on pounds and inches of firm, healthy looking flesh.

WATE-ON supplies weight gaining calories plus vitamins, minerals, protein and other beneficial nutrients.

Clinically tested. Fast weight gains 4, 6, 10 ... as much as 20 and 30 pounds have been reported. No overeating. WATE-ON helps make bonifiers, shoulders, arms, legs fill out, helps put firm solid flesh on skinny figures all over body. WATE-ON helps fight fatigue, low resistance, sleeplessness and nervousness that so often accompany underweight. For men, women, children and senior-teens. It's a delicately tasted, pleasant formula sold around the world. Buy some today. At all drug stores.

WATE-ON

Liquid $3.99 Tablets $3.99

SUPER WATE-ON EXTRA STRENGTH $4.99

Canadian Film Fetches First

SAN ANTONIO, Tex. (CP) — Flight, a documentary produced by the National Film Board of Canada, was named best short subject in award ceremonies of the HemisFilm '70 festival here.

When Canadian Pacific drove the last spike in the transcontinental line, we had just turned 21.

The transcontinental line was completed on November 7, 1885.

We go back to March 18th, 1864.

Before Canada was even Canada.

On that day, in the town of London, Ontario, 25 pioneer businessmen gathered together in the room above MacFie's Store and founded what is now Canada Trust.

Soon they had opened our very first office just behind that store.

Now that small brick building behind MacFie's Store is gone. So is MacFie's Store.

Our 25 founders have long since passed away.

But the original idea born at that early meeting still lives on in our present company philosophy:

"To bring the maximum amount of energy and intelligence to bear on the project in order to most effectively serve the client."

It's simple, true.

But it works.

Now, with over a century of experience behind us, we're one of Canada's largest trust companies with more branches coast to coast than anyone else.

And our philosophy of service has made it all possible.

Service.

Service for every financial need.

You get it the minute you walk in our door or dial our phone.

So call or come in as soon as you can.

CANADA TRUST
HURON & ERIE

CORTINA

Cortina 1600 deluxe 4 door sedan

Have you noticed the number of CORTINAS on the road lately?

If you haven't you will!

Because CORTINA is outselling them all.

Before you make your choice see Cortina at

FROM $1987

British Car Centre

Victoria's Exclusive Small Car Dealer

YATES AT QUADRA 384-5555

Stock Quotations—Market Reports

Toronto Industrials

Quotations in cents unless marked $. z—Odd lot. xd—Ex-dividend. xr—Ex-rights. xw — Ex-warrants. Net change is from previous board-lot closing sale.

Active Stocks

Volume	Stock	Close	Change
11256	Intl Nickel	42⅝	+⅛
9800	Federal Farms	170	+15
9774	Imperial Oil	16⅛	—⅛
9434	Candn Ind Gas	8¼	+⅛
9400	Sec Capital B	325	+40
8429	Intl Utils	21⅜	—1
5380	Alcan	22⅜	—⅛
7715	Oshawa A	13⅞	+⅛
6975	Moore Corp	30	+⅛
6180	Massey	9	
	Mines and Oils		
81500	Jelex	20	+1
56533	D'Eldona	89	+13
54500	Lakehead	15	—1
33300	Argosy	50	+5
28500	Headway	13	—½
	MONTREAL		
10129	Bk of NS	17	—⅜
9966	Res Resort Dev	300	+40
6480	Comm Holdings	335	—5
5770	Alcan	22⅝	—⅛
4985	Royal Bk	21¼	
4210	Cdn Impl Bk	19⅝	—⅛
4200	Warnock Hersey	450	
3900	MacMillan	23⅝	—⅜
3770	Stelco	21⅝	—⅛
3370	IAC	14⅝	—⅛
	Mines		
31500	Scandia	20	—3
20900	Credo	30	+5
19000	St. Lucie	40	—2½
10500	Mt. Jamie	20	—1
10000	Fontana	4	—½
	NEW YORK		
458000	Penn Cent	6⅛	—4⅝
229700	Int Tel Del	38	—⅛
133700	Telex Corp	15¾	—⅝
127900	Sperry Rand	26⅜	—1⅛
105100	Chrysler	19¾	—1
104500	Litton	19⅝	—⅛
97700	Polaroid	58½	—2⅜
87800	Univsty Cmp	27⅝	+1⅛
78000	Natomas	31	—¼
75100	Occident Pet	15⅞	—⅛
73300	Fair Cam	20⅝	unch.
66600	City Invest	14	—⅛
62700	Phila Elec	20	—⅛
62500	Gen Tire	14⅛	unch.
58600	Dupont	121¼	+1¼

New York Markets

Stock	Close	Stock	Close
Allegheny	7	Ling Temco	14⅛
Allegheny wts	5⅛	Lucky Stores	20⅞
Allied Chem	17⅞	Litton	20⅛
Allis Chal	15	Magnavox	14⅛
Alcoa	54⅛	Merck	92⅛
Amer Air	21	Min M M	81⅝
Amer Can	33⅝	Monsanto	31⅝
Amer Motor	7	Mont Ward	48⅞
Amer S R	28	Motorola	42⅝
Amer T T	42⅝	Nat Airlines	15⅞
Ampex	19⅝	Nat Cash R	57⅜
Anaconda	25⅛	Newmont	30⅝
Atlantic Rich	59⅛	N Amer Car	23⅛
Avco	14	Occid Pete	15⅞
Bell Howell	31⅝	Owens Ill	48⅞
Bethlehem	22⅞	Pac Gas	35⅛
Boeing	14⅞	Pan Am	9⅛
Bristol Myer	53⅛	Pepsi Cola	45⅜
Brunswick	13⅜	Phil Morris	37⅜
Burroughs	109	Phil Pete	26⅛
Celanese	55⅛	Polaroid	60⅝
Cessna	14⅛	Plough	67
Ches-Ohio	48	Proctor G	50⅛
Chrysler	20	Radio Corp	21⅛
Coca-Cola	73	Rapid Amer	19⅝
Columbia B	27⅛	Revlon	37⅛
Comsat	30⅝	Repub Steel	30⅛
Cons Oil	6⅜	Ronson	[illegible]
Contl Oil	22⅝	Royal Dutch	35⅝
Control Data	41	Russ Togs	10⅝
Crown Cork	18⅞	Safeway	25⅝
Crown Zeller	30⅝	Schenley	20⅛
Delta Air	30	Scott Paper	26⅝
Dow Chem	66⅝	SCM Corp	13⅛
Du Pont	121	Sears Roe	57⅝
Eastman K	66⅝	Shell Oil	38⅞
El Paso	16	Singer	62⅞
Fairchild	33⅛	Sperry	27⅛
Firestone	41	Standard Cal	41⅛
Ford	44	Standard NJ	57⅛
Gen Dynam	19⅜	Sun Oil	41
Gen Elec	70⅝	Swift	28⅞
Gen Foods	79⅝	Talley, Ind	13⅛
Gen Instru	13	Texaco	27⅛
Gen Motor	64⅛	Texas Gulf	17
Gen Tele	23⅜	Texas Instru	82⅝
Gen Tire	14⅛	Tra World	13⅛
Georgia Pac	48⅝	Union Carb	34⅛
Gillette	39⅝	Union Oil	26⅞
Granby M	29⅝	Union Pac	31⅛
Gruman	17⅞	United Aircr	33⅜
Gulf Oil	23⅝	United Airl	23⅛
Homestake	23⅝	United Fruit	18
Honeywell	77	United Util	17⅛
Inland Steel	22⅜	US Rubber	18
Int. Bus M	273⅝	PS Plywood	16⅝
Inter Harv	24⅛	US Steel	32⅛
Inter Paper	31⅝	Varian	14⅞
Int Tele	38⅝	West Pacific	13⅛
Itek	43⅜	Westinghouse	65⅝
Jones and L	11⅝	Whirlpool	51⅛
Johns Man	32⅜	Woolworth	31
Kaiser Alum	29⅝	Xerox	80⅝
Kennecott	48	XTRA Inc	16⅝
Kiddie Ins	20⅞	Zenith	27⅛
Kresge	39⅛		

Grain Markets

WINNIPEG

CHICAGO

Box Scores

TORONTO	Mon.	Fri.
Issues traded	588	608
Advances	160	279
Unchanged	208	214
Declines	220	143
New highs	1	4
New lows	11	11
NEW YORK	**Mon.**	**Fri.**
Issues traded	1520	1563
Advances	412	835
Declines	820	435
Unchanged	287	273
New highs	4	11
New lows	72	48

Golds

LONDON (AP) — Monday's closing gold prices in U.S. dollars an ounce: London $35.35; Paris $35.76; Frankfurt $35.43; Zurich $35.35-$35.45; Hong Kong $37.68; Beirut $1.141 (a kilo).

Today's Dollar

MONTREAL—		
U.S. dollar	1.04 1/32	— 3/32
Pound sterling	2.49 5/16	— 1/2
NEW YORK—		
Canadian dollar	.96 1/32	+ 1/64
Pound sterling	2.38 41/64	—11/64

Closing Averages

NEW YORK (Dow Jones)

30 Industrials	716.11, off 4.32
12 Rails	138.76, off 1.11
15 Utilities	97.74, off 0.80
65 Stocks	237.32, off 1.57

Volume: 7,000,000 shares.

TORONTO

154 Industrials	156.34, off 0.30
13 Golds	151.65, up 1.12
20 Base metals	92.31, off 0.15
19 Western oils	135.97, off 0.14

Volume: 1,124,000 shares.

MONTREAL

Industrials	157.25 off 1.34
Utilities	124.72 off 1.18
Banks	166.8 off .82
Papers	85.84 off 1.26
Composite	152.42 off 1.37

Shares: 432,000.

Toronto Oils

Dividends

Canadian Industries Ltd. com 15 cents payable July 15; record June 30; xd June 26.

Hudson's Bay Oil and Gas com 25 cents payable July 27; record June 30; xd June 26.

Biltmore Hats com 10 cents "A" 25 cents payable July 15; record June 30; xd June 26.

Anglo Canadian Pulp and Paper Mills com 5 cents payable July 8; record June 26; xd June 24.

London Metal Market

In pounds sterling per metric ton:

	Close		Prev. Close	
Copper—Wire bars				
Spot	604	605	612	613
Forward	605	609	616¼	627½
Sales, 4,900 tons.				
Tin—				
Spot	1461	1464	1463	1464
Forward	1470	1471	1473	1476
Sales, 685 tons.				
Lead—				
Spot	127½	127¾	128⅝	129
Forward	127	127½	128	128¼
Sales, 2,050 tons.				
Zinc—				
Spot	121¼	122	121¼	121½
Forward	121¼	122	122	122½
Sales, 335 tons.				

Egg Market

AT VICTORIA—

	Prdcrs	Wholsle
Grade A large	37c	40c
Grade A medium	33c	45c
Grade A small	28c	38c
Grade B	26c	38c

Cartoned eggs 2 cents extra.

Banks Ease as Rates Change

Penn Central Slumps On Flood of Orders

NEW YORK (AP) — The market suffered moderate losses but withstood pressure from profit-taking and the negative psychological effect on investors troubled by Penn Central's financial woes.

The Dow Jones average of 30 industrials closed lower 4.32 at 716.11, halving its early sharp losses.

The announcement that Penn Central's transportation division had petitioned for bankruptcy cast a dark shadow over early trading on Wall Street and sent the Dow spiralling downward nearly 9 points shortly after the opening.

Penn Central trading was delayed officially due to the influx of orders, and when it opened on a block of 450,000 shares just before the close, the stock was off 4⅝ at 6⅛.

Closing prices included Telex, off ⅝ at 15¾; Chrysler, off 1 at 19¾; Litton Industries, down ⅛ at 19⅝; and Du Pont, ahead 1¼ at 121¼.

Kaiser Recovers

VANCOUVER — Kaiser Resources mounted a small rally after its heavy fall of a week ago, rising ⅛ to 14⅝. NWL Financial was up .30 at 3.40 while Doman added .10 at 3.85.

Mining stocks were depressed although Brenda and Valley Copper each made gains. Among those lower were Adenac, Highmont, Black Giant, Magnum and Gibraltar.

Dundee led in activity and shed .01 at .54

Stampede was the most active in the oil section dropping .10 to 1.37.

Losses Minimized

TORONTO (CP) — The market moved upward in afternoon trading recovering most of its sharp morning losses.

The market moved downward in the morning under pressure from a sharp drop on Wall Street.

Reaction was mixed after Canada's five major banks announced reductions in prime lending rates and interest payments on accounts.

The Royal Bank advanced ⅛ to 21⅝, The Toronto Dominion Bank was down ⅛ to 18⅝, Canadian Imperial Bank ⅜ to 19⅝ and Bank of Nova Scotia ⅛ to 17⅛.

Largest losses were in food processing, oil refining, pipeline and general manufacturing sectors.

Among declining stocks Chrysler was down 1⅛ to 20, International Utilities 1 to 21⅝, Aimco Industries ⅜ to 13⅝, Calgary Power ⅜ to 21¼, CPR ⅜ to 55 and Acres Ltd. ⅝ to 9⅛.

Denison fell 1⅛ to 24, Placer ½ to 30½, Opemiska ⅛ to 13½ and Kerr-Addison ⅛ to 10⅞.

Bank Stocks Busy

MONTREAL (AP) — The market recovered slightly from early losses but remained broadly lower at the close of extremely light trading.

The Royal Bank, Bank of Nova Scotia and the Commerce were among the 10 most active issues as Canada's major banks decided to follow the Bank of Montreal's recent lead in reducing the prime lending rate to eight from 8½ per cent.

The Royal Bank was steady at 21¼ and the Toronto Dominion at 18½ while the Bank of Nova Scotia eased ⅜ to 17, Bank of Montreal ⅛ to 15⅛ and the Commerce ⅛ to 19⅝.

Highlighting industrial losses, CPR declined 1½ to 54⅞, International Utilities 1⅛ to 21⅛, MacMillan Bloedel ⅝ to 23⅝, and Moore Copr. ½ to 29½.

Among senior mines and oils, Denison dipped 1½ to 24, Shell Canada ⅜ to 24⅛ and Imperial Oil ⅝ to 16⅛. Falconbridge climbed 4 to 41 and Noranda ⅝ to 27⅝.

U.S. Railroad Gets the 'Q'

NEW YORK (AP) — The New York Stock Exchange said today trading in the securities of both Penn Central Transportation Co. and Penn Central Co. will continue as usual.

The exchange said a special symbol, the letter Q, will be placed before the ticker symbol of all Penn Central Transportation Co. securities affected by its petition for bankruptcy.

The exchange said the special symbol would not be placed before the ticker symbol of Penn Central Co., the parent company.

A spokesman said the symbol is a designation used when a listed company, or a company assuming the issued stock, reports to the exchange that it is to be in a bankruptcy or receivership or in the proceedings for reorganization under the federal Bankruptcy Act.

London Stock Prices

Asad News 18s 3d, Babcock and Wilcox 42s 7¼d, Blyvoors 29s 3d, Bowater 41s 9d, Brit Am Tob 100s, Brit Motors 7s 3¼d, Brit Oxygen 9s 3d, Brit Petroleum 71s 10½d, Burmah 81s 9d, Canadian Pacific $141½, Charter Cons 94s 10½d, Courtaulds 29s 3d, Daggafontein 8s, Distillers 22s 8d, Dunlop 28s 3½d, Elec and M 37s 9d, Free St Geduld 113s, Gen Elec 39s 6d, Gr Unvly Strs 88s, Hawker Siddeley 31s 4½d, Hudson's Bay 122s 6d, Imp Chem 46s 6d, Imp Tob 14s 9d, Metal Box 57s 1½d, Rand 174s 4½d, Rolls-Royce 13s 1½d, Shell Oil 69s ¼d, Tanganyika 27s 6d, Unilever 42s 6d, Vickers 24s 1½d, Woolworth 18s.

Bonds: Brit 2½s, Consols £26⅝, Brit Funds, 1960-70, £97⅝; Brit 3½s £37⅝.

Financial Times industrial index 341.8, off 10.0.

Toronto Mines

Fire Destroys Fraser Bridge

VANCOUVER (CP) — The fixed-span section of the Fraser Street Bridge, one of two in-line bridges across the north arm of the Fraser River that link Vancouver and Lulu Island, via Twigg Island, was destroyed by fire Saturday.

The Oak Street Bridge, which forms part of the 499 Freeway to the U.S. border, was left as the only crossing.

Department of highways officials could give no estimate of when the Fraser Street crossing might be reopened.

How They Finished

GROUP AVERAGES AT TORONTO

Banks	156.94	+ .34
Beverages	287.24	+ .08
Chemicals	78.41	+ .43
Communications	199.51	+2.03
Construction & Material	75.26	+ .50
Food Processing	267.77	—1.44
General Manufacturing	113.83	—1.07
Industrial Mines	151.47	+ .30
Merchandising	232.49	+1.04
Oil Refining	121.86	—0.07
Paper—Forest Products	86.97	— .37
Pipelines	169.48	—1.24
Real Estate	94.61	— .30
Steels	145.78	— .30
Trust and Loan	155.91	+ .62
Utilities	135.85	— .35

UP 8; DOWN 8.

Primary Distribution

The shares of the following companies may be considered as being in primary distribution through the facilities of the Exchange pursuant to a Statement of Material Fact.

* — previously issued shares.

Noriex * 4000 32 30 30 —2

Mutuals—Bonds

MUTUAL FUNDS	Bid	Asked		Bid	Asked
All Cdn Com	610	667	Harvard	481	487
All Cdn Div	711	777	IOS Intl	472	517
All Cdn Ven	312	342	IOS Vent	301	329
Amer Growth	428	470	Indust Gr	474	519
Andreae Eq	357	390	Inv Growth	954	1043
Assoc Inv	456	461	Inv Intl	582	637
Canada Gr	474	521	Inv Mut	464	507
Cdn Gas En	1135	1247	Mut Accum	424	466
Cdn Inv Fd	396	435	Mutual Bond	845	885
Cdn Trusteed	447	488	Mut Growth	389	426
Canafund	5063	5526	Mutual Inc	421	463
Capital Gr	728	797	Natrusco	1075	1129
Coll Mut	507	—	Natural Res	639	698
Com Intl	1113	1220	NW Equity	422	464
Corp Inv	479	525	NW Financ	344	378
Corp Inv S F	434	474	NW Growth	401	441
Com Intl Lv	273	290	Pac Comp	546	546
Dom Comp	423	460	Pac Div	475	475
Dom Div	282	308	Pac US	337	337
Dreyfus	966	1061	Princ Growth	362	397
Entar Inv	500	547	Prov Mut	582	637
Eur Growth	336	369	Prov Stock	476	520
Exec Fd Cda	566	620	Regent Fd	714	780
Exec Inv Intl	362		Royfund	462	477
GIS Comp	716	788	Un Accum	410	451
GIS Inc	280	306	Un Amer	194	213
Growth Eq	536	589	Un Vent	337	370
			Univ Sav Eq	571	624
			Western Gr	537	579
			Yorkshire	475	475

INDUSTRIALS		
AGF Special	297	315
CPI Com	11	11¼
Guard Gr pfd	6¼	6¾
Joll Jum Com	1⅜	1⅝
Steadman Ind	10	11½
Sidar	90	100
Cd 4½ 72	96.00	96.10
BONDS		
Do 5¼ 75	91	91¼
Do 8 78	101¼	102
Do 4½ 83	71⅝	72
Do 6¼ 73	90	90½
PROVINCIALS		
Ont 5¼ 89	77⅝	79⅝
Ont Hyd 6 88	74	75
CORPORATIONS		
BC For 5¼ 89	64	—
BC Tel 6 84	73	—
Do 5 82	69⅝	70½
Bell 6¾ 92	75	78
Do 6¾ 88	71	73
Cn Bre 5¼ 89-88	62	—
Dm Tar 6¼ 80	75	—
IAC 6¼ 83	77	—
PIPELINES, ETC.		
Tr Can 5 89	79	82
Westcoast A	63	68
Westcoast C 88	73	78

Stock quotations apart from Canadian Press Toronto trade are supplied by Richardson Securities, Pitfield Mackay Ross & Co. Ltd., Royal Securities Corp., A. E. Ames & Co., Pemberton Securities and McLeod, Young, Weir & Co.

Vancouver Trading

INDUSTRIALS

MINES

OILS

Interim Listings

VANCOUVER (CP) — Following are Monday's closing bid and ask quotations on Vancouver Stock Exchange interim listings — former over-the-counter issues given a probationary period to meet requirements for full listings on the exchange.

	Bid	Ask		Bid	Ask
Aabro	30	85	Kleanz	11½	20
Achrn	20	22	Komo Ex	10	20
Alison	5	8	Larong	15	—
Altair	18	20	Lextn	100	105
Alvija	30	40	Low Val	9	12
Amal R	5	9	Lucky S	8	20
Amer Ur	12	20	Manor	15	17
Anchor	17	20	Marix	61	68
Ang Bo	103	105	Midnite	8	10
Ang West	30	32	Moi Mac	24	25
Annmar	21	23	Moly W	10	—
Arcada	40	—	March	32	35
Babine I	38	40	Montan	10	18
Bel Moly	20	35	Moreby	20	22
Blue G	35	45	Moroco	48	52
Bonnet	34	—	N Dev	95	100
Bdary	28	31	Norex	64	65
Bwstr	24	25	Nor Isl	50	60
Bufalo	25	30	Norstr	55	65
Bilon Mt	70	80	Ortega	11	12
Blingtn	21	24	P Nthn	16	22
Calix	15½	16	Payco	8	12½
C Baran	40	45	Rackla	30	32
Cdwel	72	75	Ramad	13	14
C Mnind	21	25	Ramid	45	—
Carolin	28	30	Rayore	25	40
Centex	40	42	Reco	14	16
Cparal	10	14	R Metal	23	—
Christin	15	18	R Rock	13	14
Cinola	16	20	Rhwd	550	555
Citex	19	24	Rmrck	30	32
Cveind	11	13	Rkind	30	35
Condor	22	27	Rose Pas	50	55
Conde	16	20	Sabina	100	110
Cjuror	16	19	St Mary	14	15
Cop Gt	20	28	Samson	11	12
Cosmic	45	50	S Jacint	13	20
Cream S	25	33	Seton Lk	23	—
C Creek	32	36	Shasta	21	24
Dalex	16½	17½	Sheba	23	32
Dkhwk	40	55	Sher Lee	15	19
Darsi	18	24	Silmne	45	50
David	31	35	Silverc	29	—
D Kirk	25	—	S Spring	60	100
Donna	18	20	Spa Mine	11	17
Dorita	30	35	Spectra	15	22
Dynam	18	—	Specit	34	40
Empire	20	—	Spenbo	28	30
Emper	26	30	Stelako	16	20
Everst R	30	41	Sunrise	25	29
Fairbn	22	25	Swim Lk	14	21
Fawn B	49	50	Tanely	19	20
F Ming	45	46	Teknol	25	40
Gt Met	24	28	Tow M	130	135
G Cop	60	—	Trans C	21	32
Gold G	20	22	Tremar	8⅛	12
G Slave	20	23	T Silv	100	103
Grenmo	9	11	Un Pat	10	17
Gulf T	25	41	Vargas	34	38
Han Gold	25	—	VBode	5	9
Hi Merc	60	—	W Riv	20	40
Hoerg	17	22	Wlastn L	32	37
H Ming	26	30	Y Mine	77	80
R Basin	15	20	Zenith	35	50
Imp Met	35	40	**Banks**		
Iroq	28	38	Bk BC	19⅛	19⅜
Junper	20	25	Bk Mtl	15	15⅜
Kasa	16	—	Bk NS	16	17⅛
Keigin	29	30	Bk Com	19⅝	20
Kelver	34	38	T-D Bk	18	19

PARK & TILFORD APPOINTMENT

Mr. H. V. Ratto, Vice-President and National Sales Manager, is pleased to announce the appointment of H. D. (Hugh) Ryan as Sales Manager, Western Canada. Mr. Ryan has many years of sales management experience with Park & Tilford. He will be responsible for directing the sales effort in Western Canada for the complete line of Park & Tilford Liquors and Henkes brand Liqueurs. Mr. Ryan will be based in Vancouver.

H. D. (Hugh) Ryan

YOUR ASSURANCE OF QUALITY

ANNETT MACKAY LTD

WHAT'S DOW-JONES TODAY?

is the question asked by most people daily at our quotation desk. Yes, we record this hourly but the D.J.I. is the average of only 30 industrial stocks on the N.Y.S.E. . . . Not always an indicator of which direction the other 8,555 stocks traded on Canadian and U.S.A. exchanges are moving.

If you are holding stocks not in the D.J.I. give us a call for current price — opinion and appraisal. Whether to sell-hold-or average down. It's a free service—no obligation. Phone us anytime day or evening 388-6401.

ANNETT MACKAY LTD.

MEMBERS VANCOUVER STOCK EXCHANGE

STOCKS · BONDS · MUTUAL FUNDS · INVESTMENT DEALERS

623 YATES STREET — 388-6401

EXCLUSIVE RESTAURANT

The most unique Restaurant in Victoria. You can make $50,000 yearly.

Including over one acre of Waterfront property.

The whole building and Restaurant all CLEAR TITLE. Try $100,000 down, balance to Vendor. Phone to see this wonderful opportunity. Never on the market before. The owner is retiring.

Arthur E. Haynes (1966) Ltd.

(Established 1910)

739 Fort Street 386-3271

After Hours: Peter Brown—658-8168

As different as the shape it's in.

Tanqueray Gin

If this were an ordinary gin, we would have put it in an ordinary gin bottle. Tanqueray has a totally unique taste, a subtle difference which is winning new and enthusiastic friends every day.

Distilled and bottled in London, England.

This advertisement is not published or displayed by the Liquor Control Board or the Government of British Columbia.

Business Topics

B.C. Bank Moves One Step Further

By HARRY YOUNG
Business Editor

The rest of the Canadian chartered banks Monday followed the lead of the Bank of Montreal in reducing their prime interest rates from 8½ per cent to 8 per cent.

They were the Royal Bank — Canada's largest — the Toronto Dominion, Bank of Nova Scotia, and the Bank of British Columbia — Canada's newest.

●

The Bank of B.C., however, went one further than its rivals. It made the same cut in its loans, but at the same time declined to reduce the interest rate of 6½ per cent it is paying on its non-chequing account.

All the other banks have dropped the rate for this type of savings account to 6 per cent.

A. E. Hall, president of the B.C. Bank said that because so many of its savings account customers are older people on fixed income, it is the desire of the bank to continue to pay them the higher rate of interest on their savings.

Hall said this policy of helping older people through the current difficult times will be continued as long as the bank finds it feasible to do so.

Other banks, however, said they intend also to reduce their interest rates on mortgage money.

Most of them said the new rate would be 10 per cent on conventional loans and 9¾ per cent on NHA loans. They had previously been 10½ and 10¼ per cent.

The action by the banks came shortly after J. L. Walker, president of the Bank of Montreal, said it would need support from other banks if it was going to maintain its June 15 interest rate cut.

FIRST ON WINGS

The Canadian Imperial Bank of Commerce, one of those dropping its prime rate Monday, also announced it was introducing the first flying bank service in Canada.

It will operate out of Yellowknife, and will serve five N.W.T. communities — Port Radium, Coppermine, Cambridge Bay, Holman Island and Lady Franklin Point — an a once a month basis.

The bank will fly in a N.W.T. Airways DC-3, and will make the circuit of 1,600 miles in a single day.

Alex Sinclair, the manager of the Yellowknife branch, will be in charge.

□

NOT WHAT IT SEEMS

Local councils don't get away with too much when our Colonist readers are watching them.

A local reader (D. A. Adams) quotes a Daily Colonist article recently in which Councillor Alan Newberry of Saanich said the delay in the construction of the Lambrick swimming pool for several months would save the taxpayers money because the funds were being invested short term and were making interest at 6 per cent.

Our reader wants to know how this can be looked upon as "savings" when Saanich municipality itself has just completed a lot of new borrowing and is paying 9½ per cent interest.

"Who borrowed the money at the attractive rate of 6 per cent?" asks Adams. "Surely Saanich could have done better than this, or alternatively have deferred part of its current borrowings at the 9½ per cent level."

The answer probably is that Saanich is limited in the type of investment it can make, particularly on funds specially allocated for a purpose — such as this swimming pool.

□

MAY BUSIER MONTH

A reversal of the 1970 trend was announced by the Canadian Bankers Association when the debits made to individual accounts in the Victoria clearing house area during May were slightly ahead of those in May, 1969.

In the four previous months, the 1969 figure in each case had been higher than the corresponding figure for this year.

The May total of debits of $566,300,000 compared with $559,500,000 a year ago and with $485,700,000 in April 1970.

LABATT DIRECTOR

ROGER T. HAGER

The election of Mr. Roger T. Hager to the Board of Directors of Labatt Breweries of British Columbia Limited is announced by Mr. D. G. McGill, President.

Mr. Hager, Chairman and Chief Executive Officer of The Canadian Fishing Company Limited, holds directorships in a number of companies including The Canadian Fishing Company Limited; Crown Zellerbach Canada Limited; Domtar Limited; British Pacific Properties Limited; Park Royal Shopping Centre Ltd.; Royal General Insurance Company of Canada (Continental Group); and Western Mines Limited.

Art Fable in Cable

Wire cables supporting pole on Esquimalt Road, and their silhouettes weave confused futuristic pattern in tangled web as seen by camera of Ellis Shipman.

Times of London Must Cut Down

LONDON (CP) — Denis Hamilton, chief executive of the times newspapers, has warned operating unions that the future of the London Times may be jeopardized if the unions do not agree to an immediate reduction in manpower.

Hamilton said in an interview Monday he plans to shut two of the newspaper's six presses, thereby reducing operating costs by eliminating a number of mechanical and operating jobs.

He gave the unions warning six months ago that the newspaper, controlled by Canadian-born Lord Thomson, must pare losses currently running about $3,750,000 a year.

REUNION TEA

A reunion and tea for former pupils and teachers of Deep Cove elementary school will be held at the school from 1:30 p.m. to 4:30 p.m. June 20.

$750,000,000 Aid Bill Soon

Penn Bankruptcy May Be Patched

WASHINGTON (AP) — Word that the asset-rich Penn Central railway is reorganizing under the bankruptcy laws mildly depressed the stock market Monday as the U.S. government pushed plans for loan guarantees to help the stricken carrier and others that are in or near a similar cash bind.

There was no disruption in service as, one minute after midnight, the railway began a new set of books for its earnings, expenses, receipts and disbursements. Under the order issued by U.S. District Judge William Draft in Philadelphia, the Penn Central may pay up back bills except those for equipment that the railway guaranteed.

★ ★ ★

Transportation Secretary John Volpe said a bill to set up a $750,000,000 loan-guarantee program for railways will be offered soon in the Senate. A similar one already has been introduced in the House of Representatives.

But there were indications any relief for Penn Central will come under close congressional scrutiny.

The Penn Central and its subsidiaries form the sixth largest corporation in the United States and the bankruptcy action is the largest in U.S. history. The railway owns 42,731 miles of track in 14 states and two Canadian provinces and is the largest in the U.S.

★ ★ ★

The bankruptcy apparently was sealed last Friday when the defence department withdrew a commitment to guarantee a new $200,000,000 bank loan. Banks were unwilling to make the loan without such a guarantee.

Senator William Proxmire (D—Wis.) said the Defence Production Act, under which the guarantee would have been made, "was never intended to bail out large corporations from the consequences of their financial or managerial mistakes."

Bank Probe Linked To Railway

WASHINGTON (UPI) — Rep. Wright Patman (D-Tex.), chairman of the House banking committee, ordered an investigation Monday into the involvement of 77 banks with the Penn Central Railroad, which declared bankruptcy after failing to get financial help from the government.

Patman said the banks, which lent millions of dollars to the largest railroad, are deeply involved in the bankruptcy and that his investigation "might well prevent another Penn Central somewhere else in the economy."

Patman indicated that one aim of his inquiry would be to determine why banks which have lent money to Penn Central in the past also have had officials sitting on the railroad's board of directors.

NAME FROM SOUND

Some musical instruments are called reeds because their sound is produced by a reed, in the mouthpiece.

ROYAL TRUST
MANAGED FUNDS

June, 1970	Unit Value
"A" Fund	$10.5319
"B" Fund	$ 6.7632
"C" Fund	$12.2238
"M" Fund	$ 9.4571

FOR YOUR DINNER, PICNIC, PARTY TRY
UNCLE FRED'S
CHICKEN ON THE RUN
COOKED AS WE SPEED TO YOUR DOOR
Delivery
Till 1:00 a.m. Weekdays, 11:00 p.m. Sundays and Holidays
PHONE 385-5822
$3.00 Minimum Order

John Labatt Limited
Dividend Notice

NOTICE is hereby given that the Board of Directors has declared the following quarterly dividends:

Convertible Preferred Shares Series A
Dividend No. 10

25 cents per share payable on August 15, 1970 to shareholders of record at the close of business on July 24, 1970.

Common Shares
Dividend No. 102

18 cents per share payable on July 15, 1970 to shareholders of record at the close of business on June 19, 1970.

By Order of the Board
W. M. SMYTH,
Secretary
London, Ontario, June 12, 1970

ATTENTION PROFESSIONAL MEN AND WOMEN
- Drive a brand new car
- Release capital
- Get tax relief
- No servicing tie-ups
- Project annual costs
- Get cash for your present car

LEASE from Empress
PONTIAC-BUICK LTD.
382-7121
Ask for CAM McCALLUM

ACME SUPPLIES
Exclusive dealers for
WET/DRY VACUUMS
ADVANCE
"The leader in cleaning machines"
- ADVANCE vacuums
- ADVANCE carpet machines
- ADVANCE dirt foam
- ADVANCE floor machines
- ADVANCE sweepers

ACME SUPPLIES
The Janitor's Downtown Stockroom
1917 QUADRA ST.
(Opposite the Curling Rink)
Closed Saturdays 383-6822

TIRED OF THE RAT RACE?
You can purchase outright a Victoria Business which operates only four months a year and returns you $15,000 to $18,000 cash per annum. If you can't stand the eight months holiday there is great potential for expansion. SELLING PRICE $40,000.
Reply to Victoria Press, Box 295

VOLKSWAGEN
HOLIDAY SPECIAL
TUNE UP $10 PLUS PARTS
Bosch Spark Plugs ..... 90¢ etc.
GERMAN CAR CENTRE
807 Fillmore St. 388-6461

OPEN HOUSE
WEDNESDAY
2:30 - 4:30 6:30 - 8:30

2837 GORGE VIEW DRIVE
French Doors; a twenty-foot Living Room with Granite Fireplace and a separate Dining Room lend a warmth and charm that will appeal to many. THE BEAUTIFICATION PROJECT PRESENTLY IN PROGRESS ON THE GORGE WATERS WILL GREATLY ENHANCE THIS LOVELY THREE-BEDROOM HOME.
Full Asking Price $27,900
Exclusive Listing. MR. YELLS In Attendance
383-2161 Residence 388-5889
HARRY FOSTER LTD.

WE'LL FIND HIGHLY GAINFUL EMPLOYMENT FOR YOUR FIRM'S RESTLESS MONEY.
We'll put it to work for you, rapidly, effectively, at attractive yield. Talk to any Royal Banker. He's a pro at helping you get the most out of term deposits.
ROYAL BANK

Avis has a whole new way to rent cars. And most of it happens up here.

Avis Nonstop Service.

Here's how it works.

Let's suppose you're flying from say Calgary, to Ottawa. And you want a car in Ottawa when you land.

In Calgary, before you take off, stop by the Avis counter and show one of our girls your driver's licence, a credit card we accept (and we accept over 20), and tell her your flight number and destination.

She'll fill in these few things and hand you one of our little Nonstop tickets. (Elapsed time: less than 60 seconds).

Then, in the comfort of your own plane, and over a cup of coffee, tea or milk, you fill the ticket out. It just takes a few minutes.

In Ottawa, drop by the Avis counter and exchange your ticket for the keys to a shiny new Plymouth or other fine car.

And that's it. No line-ups. No hang-ups. And your car's there when you land.

Waiting for you.

Which we're sure you'll agree is better than having it the other way around.

Take right off again with Avis.

We try harder

At Wimbledon

Laver Romps To Easy Win

WIMBLEDON, England (AP) — Rod Laver of Australia and Arthur Ashe of Richmond, Va., led a procession of seeded players through the first round of the Wimbledon Tennis Championships Monday as both the Australia and U. S. contingents came through without incident.

Laver, who is seeking his third title in succession and his fifth altogether, took just one hour for a 6-2, 6-0, 6-2 romp over George "Butch" Seewagen of Bayside, N. Y.

Ashe opened his bid by downing Graham Stilwell of Britain 6-3, 6-2, 6-1. Stan Smith of Los Angeles, the U. S. No. 1 and the seventh seed here, also advanced, but had difficulty before subduing Jaime Fillol of Chile 7-5, 2-6, 6-3, 6-4.

Clark Graebner, the ninth seed from New York, also needed four sets before defeating Harald Eisenbroich of West Germany 6-3, 6-3, 3-6, 6-1, but Dennis Ralston of Bakersfield, Calif., advanced without playing when Nicola Pietrangeli of Italy scratched.

The Australians with five seeds, had even less trouble. Laver, inevitably the top seed, showed the way against Seewagen while John Newcombe, second seed and last year's runner-up, was the victor in another Australia-U. S. battle when he defeated Roy Barth, of San Diego, Calif., 6-2, 6-3 6-4.

Roy Emerson, the 10th seed, and like Laver and Newcombe a former winner here, had an equally-easy passage over Anatoly Volkov of Russia 6-4, 6-2, 6-0.

It's the Latest in Tennis

Carol Kalogeropoulos is much easier to look at than to pronounce after she got decked out in latest Wimbledon style as designed by Teddy Tinling. The Greek player (right) is shown chatting with Lea Pericoli of Italy as entranced cameraman photographs the see-through "midi" outfit. — (AP)

Barrage of Home Runs Sinks Reds and Braves

Home runs were plentiful Monday when the top four teams in the Western Division of the National League clashed.

Venerable Willie Mays connected for his 16th and 17th to help fourth-place San Francisco Giants to a 13-6 victory over Cincinnati Reds, the runaway leaders.

Dick Dietz and pitcher Rich Robertson also hit home runs for Giants while Tony Perez of Reds connected for his 25th.

SHAKY AT START

Robertson survived a five-run outburst in the first inning after he had been staked to a 3-0 lead and San Francisco broke the game open with six runs in the third inning.

Los Angeles Dodgers took over second place from Atlanta, nine games behind the Reds, by defeating the Braves, 4-2, with all but one of the runs coming on home runs.

The Dodgers collected three home runs off Phil Niekro, bring the knuckleballer's total this year to 23, two more than he yielded in the entire 1969 season.

FOR ALL THE RUNS

Wes Parker hit his sixth homer in the fourth inning to bring the Dodgers even at 1-1. Bill Sudakis connected for a two-run shot in the fifth inning and rookie Bill Grabarkewitz led off the eighth inning with his seventh home run.

Niekro, 6-9, homered to account for one of the runs off Alan Foster, 4-7, who picked up his third victory of the season over Braves.

In the Eastern Division, New York Mets climbed to within two and a half games of leading Chicago by defeating Ferguson Jenkins and the Cubs, 9-5.

BOOM, BOOM

Mets came from behind in the fifth inning to go ahead, 4-3, on Tommie Agee's three-run homer and then went ahead, 8-5, in the eighth inning on pinch-hitter Donn Clendenon's three-run homer.

St. Louis Cardinals and Pittsburgh Pirates moved to within four games of Chicago by splitting a doubleheader. Cardinals won the first game, 6-1, and Pittsburgh came back to take the second, 1-0, in 10 innings.

The other game in the division produced on of the best pitching displays of the night with Don Wilson throwing a three-hitter and retiring 20 straight batters in Houston Astros' 4-1 victory over San Diego Padres.

IMPRESSIVE

Wilson, who has been bothered by shoulder troubles this season, allowed a first-inning home run to Clarence Gaston and a second-inning single to Larry Stahl, who was thrown out stealing. Wilson then retired every batter until pinch-hitter Al Ferrara singled in the ninth inning.

Rookie Jim Nelson scattered six Cardinal hits in the second game, earning his second win against no losses when Matty Alou ended the battle with a one-out single which scored Gene Alley.

Philadelphia Phillies closed to within five and a half games in the tightening race by sweeping a doubleheader from Montreal Expos, 6-0, on Woody Fryman's four-hitter, and 3-2.

In the American League, Frank Robinson highlighted Baltimore's second comeback of the game, doubling in the tying and winning runs as the Orioles scored three times in the ninth inning to down Boston Red Sox, 9-8.

Orioles, who gave up six runs in the first inning, drew even in the seventh, rallying for five more runs on a three-run homer by Curt Motton and two-run homer by Chico Salmon. However, Boston took the lead in the idle, second-place New York bottom of the inning on Tony Conigliaro's 13th homer.

The victory moved the Eastern Division leaders three and a half games ahead of the second-place New York Yankees, who defeated Boston their 14th win in 17 games, 14-10, in 11 innings Sunday for their 14th win in 17 games.

. . League Leaders . .

AMERICAN LEAGUE

	AB	R	H	Pct.
Carew, Minnesota	188	27	70	.372
A. Johnson, California	204	34	69	.338
Munro, New York	217	35	69	.318
F. Robinson, Baltimore	196	39	64	.327
Keough, Kansas City	157	25	52	.331
W. Horton, Detroit	242	38	78	.322
Hopkins, Chicago	183	16	60	.328
Oliva, Minnesota	245	39	78	.318
F. Alou, Oakland	221	40	69	.312
R. Smith, Boston	219	36	68	.311

Home runs: F. Howard, Washington, 19; B. Powell, Baltimore, 18.

Runs batted in: W. Horton, 56; B. Powell, 50.

Pitching: McDaniel, New York, 7-2; Palmer, Baltimore, 10-3.

NATIONAL LEAGUE

	AB	R	H	Pct.
Carty, Atlanta	221	32	64	.290
Perez, Cincinnati	229	37	69	.301
Clemente, Pittsburgh	189	22	57	.302
Gaston, San Diego	221	30	65	.297
Grabarkewitz, Los Angeles	205	38	60	.293
Hickman, Chicago	193	41	60	.311
Menke, Houston	229	35	68	.296
Shamsky, New York	139	21	39	.281
Tolan, Cincinnati	229	40	72	.315
H. Aaron, Atlanta	211	33	72	.316

Home runs: Bench, Cincinnati, 24; Perez, Cincinnati, 24.

Runs batted in: Perez, 72; H. Aaron, Atlanta, 64; Bench, 64.

Pitching: Simpson, Cincinnati, 10-1; Nash, Atlanta, 9-2.

(Through Sunday Games)

Jacklin Fixes Financial Future With Seven-Stroke Open Victory

CHASKA, Minn. (AP) — Bright young Tony Jacklin, the leader all the way, pulled away to a whopping seven-stroke margin Sunday and became the first Briton in 50 years to win the United States Open Golf Championship.

The 25-year-old reigning British Open champ, son of a truck driver in Scunthorpe, Lincolnshire, rallied for a three-under-par 70 for a 281 total and the title his manager has estimated may be worth $1,000,000.

HE SHOULD KNOW

The estimate came from Mark McCormack of Cleveland, Ohio, the man who has made millionaires of the game's Big Three, Arnold Palmer, Jack Nicklaus and Gary Player, the giants of the game who never were a factor in this 70th national championship.

Dave Hill, who had stolen the headlines from Jacklin with his outspoken criticism of the 7151-yard, par-72 Hazeltine National Golf Club course and his subsequent fine, finished with a 73 for 288 and second place.

Jacklin, who has been a pro since he was 17, was all but overlooked in the first round when the biting winds sent scores soaring and had the golfing world talking about Jack Nicklaus who had an 81, Gary Player with 80 and Arnold Palmer with 79. They never recovered.

Palmer finished with a 77 for 305, Nicklaus 76-304, Player 74-302.

Jacklin never let up and:

● Became the first Englishman since Ted Ray in 1920 to take this title.

● Became, Lee Trevino was the first, the second man to score four consecutive sub-par rounds in the Open with scores of 71, 70, 70 and 69.

● Became the first man since Ben Hogan in 1953 to lead all the way, and became the first since Jack Nicklaus in 1967 to hold both the American and British titles simultaneously Nicklaus won the British in 1966 and the U.S. in 1967.

CHARLES GAINED

Bob Charles of New Zealand, a dour left-hander, matched the course record with a final, five-under-par 17 and tied for third with burly Bob Lunn at 289.

The key, perhaps, to Jacklin's victory was a magnificent performance on the ninth hole, a difficult, 400-yard par four with a dogleg left and a slightly elevated green.

His lead had dwindled to three strokes when he went one over par on the seventh and eighth holes. Hill was threatening and the Englishman's deft putting stroke had failed him on three consecutive holes.

Tony put his tee shot in the clinging rough on the right, but reached the green with a four iron and was about 25 feet from the flag.

A frown of concentration lined his face as he studied the putt. He stroked it firmly and the ball hit the back of the hole, hopped up and dropped in for the birdie that restored his margin.

Jacklin also birdied the 10th from eight feet and had his head up and was smiling the rest of the way.

★ ★ ★

T. Jacklin, $25,000	71-70-70-70—281	
D. Hill, $15,000	75-69-71-73—288	
B. Lunn, $9,000	77-72-70-70—289	
B. Charles, $9,000	76-71-70-72—289	
K. Still, $7,000	73-71-71-71—286	
M. Barber, $6,000	75-75-72-70—292	
G. Brewer, $5,000	72-71-71-78—292	
B. Casper, $3,325	75-75-71-73—294	
L. Ziegler, $3,325	75-73-72-73—294	
R. Devlin, $3,325	75-75-71-73—294	
L. Trevino, $3,325	71-73-74-76—294	
J. Boros, $2,190	73-75-70-77—295	
G. Littler, $2,190	77-72-71-75—295	
R. Mitchell, $2,190	74-75-74-68—295	
H. Johnson, $2,190	75-73-75-73—296	
B. Cole, $2,150	79-75-71-71—296	
A. Balding, $1,875	75-74-75-72—296	
J. Miller, $1,875	75-72-72-71—296	
R. Wolff, $1,875	74-67-76-79—296	
P. Harney, $1,875	75-73-75-73—296	
W. Beard, $1,452	75-72-79-70—297	
R. Floyd, $1,452	78-73-70-76—297	
R. Yancey, $1,452	81-72-72-71—297	
T. Hayes, $1,452	79-73-73-72—297	
D. Crawford, $1,452	74-71-76-76—297	
J. Rodriguez $1,290	73-77-75-73—298	
M. Rudolph, $1,290	75-75-73-77—298	
D. Sikes, $1,290	81-69-72-76—298	
K. Nagle, $1,150	78-75-73-73—299	
G. Archer, $1,150	76-72-77-73—299	
T. Weiskopf, $1,150	76-72-78-73—299	
B. Crampton, $1,150	79-71-76-73—299	
D. Marr, $1,150	82-69-74-74—299	
B. Henry, $1,150	80-69-77-74—299	
a-J. Mahaffey	77-73-74-77—301	
a-R. Crenshaw	75-72-77-78—301	
T. Evans, $1,081.66	74-75-75-77—301	
K. Zarley, $1,081.66	76-76-74-75—301	
D. Refram, $1,081.66	79-74-74-74—301	
D. Bies, $1,081.66	75-76-76-74—301	
R. Gaalby, $1,081.66	72-74-75-74—301	
R. Erickson, $1,081.66	80-72-73-76—301	
G. Player, $975	78-72-75-74—299	
D. Smith, $975	76-77-76-73—302	
H. Rover, $940	77-76-73-77—303	
T. Aaron, $940	77-76-74-76—303	
M. Kaser, $940	76-77-74-76—303	
L. Graham, $940	76-75-76-76—303	
R. Siebels, $940	73-72-80-78—303	
R. McRae, $900	76-72-74-79—304	
S. Spray, $900	78-74-74-78—304	
J. Nicklaus, $900	81-72-75-76—304	

The Original Knight
SOLUNAR TABLES
When To Fish Or Hunt

According to the Solunar Tables calculated for this area, the best times for hunting and fishing today and tomorrow will be as follows (Times shown are Pacific Daylight Saving times):

TODAY			
A.M.		P.M.	
Minor	Major	Minor	Major
9:45	3:35	10:15	4:00

TOMORROW			
10:40	4:30	11:10	4:55

Major solunar periods, lasting 1½ to 2 hours, dark type.
Minor periods, shorter in duration, light type.

Spoils Split In Handicap

VANCOUVER (CP) — My Diamond won the first division of the $2,500-added Petite Handicap on Monday night and Royal Blush won the second before 5366 thoroughbred fans Monday night at Exhibition Park.

Ridden by Tony Perry, My Diamond covered the six furlongs in 1:13 4-5 and paid $11.50. Basil Frazier brought Royal Flush home in 1:14 minutes and his two-year-old paid only $4.50 to win.

Best price of the card came in the sixth race when Shootalong and Ding Dong Daddy finished in that order for an Exacta worth $134.40.

First Race — $1,000 claiming, three-year-olds, six and one-half furlongs:
Whymock Willie (Salas) $5.20 $2.70 $2.20
Native Rebecca (Cuthbertson) 25.80 4.60
Vance's Girl (Phillips) 2.60
Also ran: Suryuan, Wise Debt, County Beau, Runner's Kin, Tonga Con, King Of The Bushes, Multnomah Arrow. Time 1:22.
Quinella paid $104.00.

Second Race — $1,000 claiming, two-year-olds, three furlongs and 130 yards:
Torcha (Sabse) $6.20 $2.60 $2.70
Polly Nuttah (Hale) 4.10 2.40
Blessed Star (Frazier) 4.80
Also ran: National Final, Blue Chart, Dilly Shot, Little Mossey, Gollyana, Lloyds Bonnie, Romantic Lalley. Time :43.

Third Race — $1,000 claiming, three-year-olds, one and one-sixteenth mile:
Barky L. (Sam) $38.20 $12.50 $5.40
King Lassie (Whittle) 3.80 2.50
Multispeed (Horton) 2.90
Also ran: Ya Knowhutmean, Cinco C, Kop The Kain, Saint Mahmoud, Carmelo's Diamond, Laudation, Keddy. Time 1:49 4-5.

Fourth Race — $1,000 claiming, three and four-year-olds, six and one-half furlongs:
Blessander (Horton) $9.80 $6.70 $3.20
Agio Miss (Buchanan) 4.20 2.80
Sticky Tricksi (McLeod) 3.10
Also ran: Dr. G. G. Mac, Mine 'N Yours, Star B., Don A Vee, High Magi, Pay And Take. Time 1:20 2-5.
Exacta paid $28.40.

Fifth Race — $1,000 claiming, three-year-olds and up, six and one-half furlongs:
Maurice Ray (Walsh) $20.20 $8.60 $4.80
Jegire (Frazier) 2.80 2.40
Beauties Beau (Wall) 4.70
Also ran: Beau Kim, Uncle Smoothie, Perugino, Physical Ed, Red Royal. Time 1:18 3-5.

Sixth Race — $1,700 claiming, three-year-olds, six and one-half furlongs:
Shootalong (Iwai) $15.40 $7.40 $4.20
Ding Dong Daddy (Broomfield) 6.60 3.20
Pizzazy (Dalley) 3.70
Also ran: Reverawaks, Galanty Point, Blue Sans, Loraline, Farellily, Gail's Beauty, Peep Sights. Time 1:19 4-5.
Exacta paid $134.40.

Seventh Race — $2,500-added, Petite Handicap, first division, two-year-olds, six furlongs:
My Diamond (Hale) $11.50 $6.60 $4.60
Sally O'Salt (Brownell) 3.70 2.90
Quick Waltz (Frazier) 3.40
Also ran: Heraldas Diamond, Janmarie, Vocal Five, Joy Toy, Miss Mount. Time 1:13 4-5.

Eighth Race — $2,500-added, Petite Handicap, second division, two-year-olds, six furlongs:
Royal Blush (Frazier) $4.50 $2.70 $2.50
Have Pupon (Phillips) 2.60 2.60
Ojo De Dios (Hale) 2.90
Also ran: Union Valley, Alder Glory, Alert Bay, Marnie Lou, Mays Award, Steam Puff. Time 1:14.

Ninth Race — $1,000 claiming, four-year-olds and up, six and one half furlongs:
Fabulous Willie (Phillips) $25.00 $8.80 $4.70
Scarlet Question (Buchanan) 6.00 3.80
Rapid Reborn (Dalley) 2.80
Also ran: Arctic Man, T.V. Link, McBlessed, Oh George, Pisces A Crowd, Sherri's Star, Designers Dream. Time 1:19 1-5.
Quinella paid $47.00
Attendance 3968. Mutuel handle $269,025.

Labatts Move Close In Tightening Race

	P	W	L	T	Pts.
Colwood Inn	17	11	4	0	22
Century Inn	17	10	6	1	21
Labatts	17	9	7	1	19
Gilmour Construc.	17	7	8	2	16
Sooke Hotel	17	7	9	1	15
Bell's Men's Wear	17	7	10	0	14
William Head	18	6	11	1	13

Labatts moved within three points of Colwood Inn, leaders in the Stuffy McGinnis Softball League, by trouncing William Head Steelers, 14-2, at Heywood Avenue Park Monday night.

Labatts scored 11 runs off losing-pitcher Jim Ouellette in the first three innings, including home runs by Skip Porteous and winning-pitcher Mike Watson.

Steelers committed seven errors, four in the seven-run third inning, in which Labatts got only two hits.

Gilmour Construction beat Steelers, 9-6, in an extra-inning game Sunday at William Head when Howard Tweed smacked a three-run homer in the eighth inning. Bob Walton also hit a three-run homer for Gilmours in the sixth inning.

Century Inn crept to within a point of Colwood with a 12-3 win over Sooke Hotel Sunday at Heywood Avenue Park.

Darrell Lorimer's single in the seventh inning, scoring Bob Brown, gave Bell's Men's Wear a 4-3 victory over Colwood in Sunday's other game.

William Head	100 020 0—	3	4	7
Labatts	407 000 x—	14	8	1

Jim Ouellette, Gordy Walt (4) and Ron Witkovich; Mike Watson, Bob Harris (5) and Barry Granger. Home runs: Labatts — Skip Porteous, Mike Watson.

SUNDAY

Gilmour Construction	100 100 13—	9	12	2
William Head	210 000 00—	6	8	5

Don Shaw, Denny Breese (2) and Frank Kilshaw; Jim Ouellette and Ron Witkovich. Home runs: Gilmour — Howard Tweed, Bob Walton.

Sooke Hotel	120 000 0—	3	6	3
Century Inn	200 011 x—	12	10	2

Wayne Smith, Ron Pedersen (3) and Ross Mustatt; Warner Smith, Carl Hanson (6) and John Hughes, Ian Stewart (6). Home runs: Century Inn — Jack Lusk, Don Frampton.

Colwood Inn	002 000 2—	4	7	3
Bell's Men's Wear	100 002 1—	4	8	2

Jack Lendowski, Al Grainger (7) and Terry Tweedy; Guy Koehin, Dennis Paquette and Gary Bishop.

Uplands Charged

Narrow Victory For Gorge Vale

FINAL STANDING

	W	L	H	Pts.
Gorge Vale	25	16	4	27
Uplands	24	17	4	28
Cedar Hill	20	20	5	25½
Victoria	20	20	5	25½
Glen Meadows	18	20	3	19½
Royal Colwood	16	20	3	17½

Gorge Vale held off a determined challenge by Uplands in the final round Monday to become the first champion of the Victoria and District Inter-Club Junior Golf League.

Entering the final round with a two-and-a-half-point lead over Glen Meadows, Gorge picked up five of a possible nine points at Victoria to end up a point ahead of Uplands, which shut out visiting Glen Meadows.

Cedar Hill, last entering the round, missed only half a point against visiting Royal Colwood, the 8½-½ victory moving the club into a third-place tie with Victoria.

Glen Meadows finished fifth and Royal Colwood last.

The league championship brings the Gorge team the Joe Pryke Trophy, donated in honor of the longtime Gorge Vale professional who retired two years ago.

The presentation will take place tonight at 8 p.m. at Uplands.

★ ★ ★

GORGE VALE 5 at VICTORIA 4.
Rob Ferguson was defeated by Bob Graham, 3 and 1; Ray Seymour defeated Mike Morrill, 5 and 3; Gorge won four-ball, 2 and 2.
Bob Beauchamin defeated Drew Winternute, 1 up; Mike Metcalfe was defeated by Duncan Conrad, 2 and 1; Victoria won four-ball, 3 and 2.
Grant Milligan was defeated by Bill MacPherson, 4 and 3; Don Marsden defeated Carl Friesen, 6 and 4; Gorge won four-ball, 1 up.

GLEN MEADOWS 0 at UPLANDS 9
Don Gowan was defeated by Keith Borrell, 1 up; Dave Tremblay was defeated by Tad McDiarmid, 3 and 1; Uplands won four-ball, 3 and 1.
John Russell was defeated by Larry Ware, 6 and 4; Al Robertson was defeated by Don Drummond, 5 and 3; Uplands won four-ball, 5 and 2.
John Gowan was defeated by Dave Anderson, 4 and 3; Larry Criddle was defeated by Doug Jull, 2 up; Uplands won four-ball, 4 and 3.

ROYAL COLWOOD ½ at CEDAR HILL 8½
Sid Murdoch halved with Jim Girard; Doug Gerow was defeated by Wayne O'Malley, 2 and 1; Cedar Hill won four-ball, 3 and 1.
Mike Batiste was defeated by Bob Patterson, 2 and 1; Al Brice was defeated by Gord Reade, 5 and 3; Cedar Hill won four-ball, 2 and 1.
Gavin Proudfoot was defeated by Lee Haskell, 5 and 3; Bill Boomer defaulted to Pat MacCommander; Cedar Hill won four-ball, 6 and 3.

Saanich Club Pulls One Out

Mike Wilson's fourth goal was the winner as E. J. Hunter Construction of Saanich edged Richmond Farmers, 9-8, Sunday in a B.C. Intermediate Lacrosse League game at G. R. Pearkes Arena.

Munroe Turns In Best Sprint Lap

Gordie Munroe tuned up for the Victoria Motor Sports Club's Grand Prix, July 4 and 5 at Western Speedway, by posting the fastest time Sunday in the VMSC sprint.

Munroe's Brabham BT21, a formula "B" machine, was timed in 40.20 seconds for the mile-circuit at Western Speedway.

George Benson of Nanaimo was timed in 43.47 seconds in his Formula Ford car.

A total of 31 cars took part in the sprint which was also used as practice for the club's first annual Grand Prix.

Results:

PRODUCTION
Formula V — 1. Dave Mellor, 43.34; 2. Dave Mellor, 46.08.
"A" sedan — 1. Ted Simmons, Alfasud, 46.05; 2. Roy Thomas, Triumph, 46.46.
"B" sedan — 1. Ed Burnett, Cooper S, 46.75; 2. Keith Tarlton, Mazda, 53.23.
"C" improved sedan — 1. John Sandman, Austin Mini-1100, 47.20.
"D" improved sedan — 1. Larry Sandman, Austin Cooper, 46.40.
SPORTS
"G" production — 1. Dave Healey, Lotus Elan, 45.33.
"H" production — 2. Jack Langelaan, Austin Healey, 51.08.
"J" production — 1. Doug Reedman, Courtenay, MGB, 44.24; 2. Steve Kimmerly, MGB, 44.62; 3. Ian Barnes, MG'68, 51.43.
"K" production — 1. Peter Lembke, Midget, 46.38; 2. Bob Sinler, Midget, 46.68; 3. Tom Sada, Nanaimo, Midget, 48.07.
Trials — 1. Ed Polinsky, 42.38; 2. Glen Sprague, 56.34; 3. Harry Pillar, 58.28.
Women — 1. Jennifer Thomas, Tiger; 2. Pam Burnell, Cooper S; 3. Lis Healey, Lotus Elan.

NATIONAL LEAGUE

Eastern Division	W	L	Pct.	GBL
Chicago	33	28	.541	—
New York	33	31	.516	2½
Pittsburgh	34	32	.515	4
St. Louis	33	32	.508	4
Philadelphia	30	34	.469	6½
Montreal	24	42	.364	13½

Western Division	W	L	Pct.	GBL
Cincinnati	47	21	.691	—
Los Angeles	38	28	.576	9
Atlanta	36	29	.554	10½
San Francisco	31	32	.492	14½
Houston	30	40	.429	19½
San Diego	28	40	.417	19

New York 000 040 131—9 12 2
Chicago 200 000 200—5 12 1
Gentry, McGraw (5), Taylor 3-3 (7) and Grote; Jenkins 5-8, Aguirre (8), Regan (9) and Hiatt. Home runs: New York — Agee (15th), Clendenon (7th).

San Diego 100 000 000—1 3 2
Houston 010 101 10x—4 9 0
Roberts 5-4, Willis (7) and Cannizzaro; Wilson 2-2 and Edwards. Home runs: San Diego — Gaston (10th); Houston — Morgan (2nd).

San Francisco 306 001 021—13 17 0
Cincinnati 500 000 300— 8 8 1
Robertson 5-6 and Dietz; Gullet 2-1, Bourbon (3), Cloninger (3), Washburn (8) and Corrales. Home runs: San Francisco — Mays (16th and 17th), Dietz (34th), Robertson (1st); Cincinnati — Perez (25th).

St. Louis 050 100 000—6 14 0
Pittsburgh 000 000 000—0 9 1
Reuss 1-0 and Simmonds; Ellis 3-6, Pena (2), Gibbon (4), Dan Canton (6), Walker (8) and May.
Second game—
St. Louis 000 000 000—0 6 0
Pittsburgh 000 000 000 1—1 7 1
Torrez, Linzy 2-4 (10) and Torre; Nelson 2-6 and Sanguillen.

Montreal 000 000 000—0 4 2
Philadelphia 300 001 20x—6 7 0
Stoneman 4-8, Reed (7), Dillman (8) and Bateman; Fryman 5-3 and Compton. Home run: Philadelphia — Browne (8th).
Second game—
Montreal 000 110 000—2 9 1
Philadelphia 100 002 00x—3 7 0
Renko 2-4, Raymond (7) and Bateman; Wise 3-4 and Edwards. Home runs: Montreal — Jones (7th); Philadelphia — Taylor (6th).

Los Angeles 000 120 010—4 8 0
Atlanta 001 000 100—2 9 0
Foster 4-7, Brewer (8) and Haller; P. Niekro 6-9, Wilhelm (9) and Didier. Home runs: Los Angeles — Parker (6th), Sudakis (8th), Grabarkewitz (7th); Atlanta —P. Niekro (1st).

SUNDAY
Houston 4, Atlanta 6.
Montreal 3, Pittsburgh 2.
Los Angeles 9-3, Cincinnati 3-8.
St. Louis 3, Chicago 2.
San Francisco 7, San Diego 2.

AMERICAN LEAGUE

Eastern Division	W	L	Pct.	GBL
Baltimore	44	42	.457	—
New York	40	36	.526	3½
Detroit	33	30	.524	9
Boston	30	33	.476	12
Cleveland	28	35	.444	14
Washington	29	37	.439	14½

Western Division	W	L	Pct.	GBL
Minnesota	46	31	.598	—
California	31	37	.456	6½
Oakland	38	39	.439	7½
Chicago	34	43	.364	12½
Kansas City	33	41	.350	12½
Milwauke	31	44	.326	15

AMERICAN LEAGUE

Kansas City 000 000 110— 2 6 2
Oakland 000 010 001— 2 6
Morehead, Burgmeier 1-4 (7) and Kritzpatrick; Segui, Locker 1-1 (8) and Duncan. Home runs: Oakland — Bando (14th), Fernandez (9th).

Minnesota 000 120 000— 4 7 0
Milwaukee 100 000 002— 3 8 2
Kaat 6-8, Perranoski (8) and Mitterwald; Brabender 3-8, Sanders (8), Gelnar (7) and Rodf. Home runs: Minnesota — Killebrew (12); Milwaukee — Harper (12th).

Baltimore 010 000 303— 9 15 2
Boston 000 000 110— 3 10 1
Phoebus, Leonhard (), Lopez (7), Drabowsky (4), Hall 6-8 (7), Richert (9) and Richebarrara; Brett, Romo (7), Lyle 0-4 (8), Kosco (8) and Mosca. Home runs: Baltimore —Motton (1st), Salmon (3rd); Boston — Yastrzemski (36th), T. Conigliaro (13th).

SUNDAY
Chicago 3-4, Oakland 6-8
Detroit 7-8, Cleveland 3-8 (12 innings).
Washington 2, Baltimore 4.
Minnesota 11, Kansas City 2.
Milwaukee6, California 6 (10 innings).
New York 14, Boston 10 (11 innings).

At Saskatoon

SASKATOON (CP) — The Canadian Professional Golf Association's 1971 championship will be played at the Saskatoon Golf and Country Club sometime in August, it was announced today.

Modern Record For .226 Hitter

CLEVELAND — Cesar Gutierrez, 27-year-old Venezuela-born shortstop who had been considered in the "good field, no-hit" category during his short major-league experience, Sunday became the second player in the history of major league baseball to get seven consecutive hits in one game.

He hit six singles and a double to play a big part in the 12-inning, 9-8 victory scored by Detroit Tigers over Cleveland Indians.

The only other player to string seven straight hits in one game was Wilbert Robinson, who did it for the Baltimore National League team away back on June 10 in 1892.

John Burnett of Cleveland Indians holds the record for the most hits in a game. He got seven singles and two doubles in an 18-inning affair on July 10, 1932, but they weren't in succession.

Gutierrez had played in only 35 major league games before this season and had only 15 hits in 70 trips to the plate for a .214 average. He was doing slightly better than that this season when he erupted Sunday. His average then was .226, and it was .255 at the end of the day.

He started his streak with a looping single to centre in the first inning. Then he singled to left in the third inning, to deep short in the fifth, doubled to left in the seventh, singled to right in the eighth, beat out an infield roller in the 10th and slashed a single off the pitcher's glove, in the 12th.

Oregon Dragster Has Last Laugh

Ken Goodell of Tigard, Ore., beat Ken Martin of Puyallup, Wash., in the last two races of their best-of-three "funny car" feature before 1200 spectators at Van Isle Dragways Sunday.

Goodell's 1970 Dodge Challenger had some transmission trouble in the first run, losing to Martin's 1969 Corvette.

Duncan's Brian Haynes edged Lyle Kidd of Port Alberni in the stock eliminator class. Haynes, in a 1969 Firebird, averaged 111.80 miles per hour on the quarter-mile strip while Kidd averaged 111.06 m.p.h. in his 1964 Plymouth.

Buck Kinney of Haney averaged 117.85 m.p.h. in his 1969 Camaro to take the super-stock event. Ray McNaughton of Victoria was second with an average speed of 115.68 m.p.h. in a 1967 Fairlane.

Rod Grice of Campbell River won the modified eliminator class in a 1957 Chevrolet owned by the Positraca Car Club.

Weekend to Forget For Langford Team

	W	L	Pct.	GBL
Bate Construction	16	5	.842	—
Molsons	14	4	.778	1½
Desford Electric	11	8	.579	5
Lake Cowichan	9	10	.474	7
Strathcona Hotel	3	15	.167	12½
Langford Drywall	3	16	.158	13

It was a lost weekend for Langford Drywall of the Victoria Major Men's Softball League.

Bate Construction started it Sunday with a 14-4 win. Then Molsons was awarded the evening game when manager Herb Wetherall and coach Del Bertram, who were thrown out of the game by umpire Jim Estey, refused to leave.

FINAL INDIGNITY

Bates then dumped Langford into the league cellar Monday night by coming from behind on a last-inning throwing error to score a 4-3 win.

Trailing, 1-3, in the seventh inning, Bates got a start when leadoff-batter Doug Boden cracked his third single and Roy St. Denis followed with a base on balls.

Don Lancaster bunted down the third-base line and Ron Yardley's throw to third base trying to force Boden was wild, allowing two runs to score. Lancaster, who advanced to second on the error, took third on a passed ball and scored the winning run on George Banks' sacrifice fly to centre field.

Lake Cowichan moved into contention for third place by sweeping a Sunday doubleheader from Strathcona Hotel, 1-0, 11-1, at Lake Cowichan.

★ ★ ★

Langford	002 000 1—	3	3	3
Bates	100 000 3—	4	5	2

Dennis Beasley, Tony Martin (7) and Tom Hardy; Ken Larsen, Barry Jackson (7) and Stan Emerick, Lyall Cornett (5).

SUNDAY

Strathcona	000 000 00—	0	3	0
Cowichan	000 000 01—	1	4	1

Bill Pritz, Mel Nelson (8) and Wayne King, Larry Calman (7); Rob Swanson and Ralph Branding.

Second game:

Cowichan	000 100 1—	11	15	1
Strathcona	010 000 0—	1	3	3

Joe Gerich and Branding; Nelson, Pritz (5) and Calman.

Bates	002 00(13) 0—	14	19	4
Langford	000 000 0—	4	6	3

Barry Jackson, Gordon (3) and Lyall Cornett; Tony Morton, Dennis Beasley (6) and Tom Hardy. Home runs: Bates —Bob Holmes, Ken Bate.

WEDNESDAY
THE ALL NEW
FOREIGN
STOCK
CARS!
ON THE 1/5th MILE OVAL!
★ RENAULTS
★ ANGLIAS
★ AUSTINS
★ VOLKSWAGENS
★ CONSULS
★ METROPOLITANS
READY TO GO!
PLUS
FIGURE '8' RACING
Time Trials, 7:30 p.m.
Racing, 8:00 p.m.
Adults, $2.00
Students, $1.25
WESTERN
"THE ACTION SPEEDWAY"

FANFARE

By Walt Ditzen

Pele Gets Brazil Started On Third World Cup Win

MEXICO CITY (AP) — Brazil defeated Italy, 4-1, Sunday to win the World Cup soccer match final and make the Jules Rimet Trophy, emblematic of world soccer supremacy, its permanent possession.

The most famous Latin player of them all, Pele, opened scoring for Brazil at the 18th minute of the first half and three second-half goals rammed home by Gerson, Jair and Carlos Alberto rounded out Brazil's scoring.

Boniglesna equalized the score in the first half before the Brazilians poured through to victory in the second.

When the Sunday game ended, crowds stormed on to the field. Brazilian fans stripped centre forward Tostao of his shirt and shoes and were trying to rip off his shorts when he forced them off.

Pele was carried shirtless around the field on the shoulders of Brazilian and Mexican fans.

He opened the scoring in the ninth World Cup contest from the inside right position, heading the ball home from six yards.

Boniglesna's equalizer was a scorching drive from the edge of the penalty area.

GOAL DISALLOWED

Brazil though it had ended the first half with a 2-1 lead when Jair got the ball in the net, but the referee already had blown for time, although five seconds remained by the electric clock of the stadium.

In the second half, the match became a classic battle of the European champions and the supreme Latin American artists, both fighting for their third World Cup win.

Gerson, the outstanding Brazilian midfield player, started the move which brought him a brilliant 66th-minute goal.

He took a return pass from the edge of the penalty area, sidestepped to his left and hit a tremendous drive inside Albertosi's left hand post.

GOAL DISPUTED

Four minutes later a disputed goal by Jair, his seventh of the series, made it 3-1 for Brazil.

He took a pass from Pele in the inside left position and boomed the ball into the net. The Italian players protested that Pele was offside but the referee waved them away.

Three minutes from time, 112,000 fans saw Brazil's Carlos Alberto make it completely safe with the best goal of the match.

The move started on the left wing. The ball came across to Tostao who flicked it to Pele.

Pele saw his captain racing down the right wing and pushed through a perfect shot which Alberto hit with his left foot from 12 yards. Albertosi had no time to move.

DULL FIRST HALF

Italy, playing a 4-4-2 defence system, had as much of the game as Brazil in a somewhat dull first half. But in the second half with the Brazilian midfield trio of Gerson, Rivelino and Clodoaldo taking complete control, the Italian back row began to fall apart.

Time after time they broke up Brazilian attacks only by a series of desperate and usually illegal tackles on the edge of the penalty area.

Italy brought on Gianni Rivera, the Milan inside forward, about seven minutes from time.

But it was then too late and Italian hopes finally collapsed with Alberto's goal.

Crucial Goal

Any doubts about who was going to win Sunday's World Cup soccer final in Mexico City evaporated on this brilliant play by Brazil's Jair, who got kick away despite attentions of Giancinto Facchetti and made it accurate enough to get by the sprawling Italian goalkeeper, Enrico Albertosi. Goal gave Brazil, eventual 4-1 winner, a 3-1 lead. (AP).

B.C. Supplies 21 Athletes For Canadian Track Team

HAMILTON — B.C. athletes have won 21 of the 38 places on the Canadian track and field team for the Commonwealth Games in Edinburgh, Scotland, July 16-25.

However, the veteran of Canada's international teams, Harry Jerome of Vancouver, has not been anyone selected to hasn ot been anyone selected to compete in the men's 100 metres.

Jerome, who won his heat in 10.4 seconds, the games' standard, but was injured and missed the final, and Doug Cahpman of Vancouver are the only Canadians to meet the standard this year.

Chapman, who missed the trials, has been selected to run the 200 metres.

Irene Piotrowski, long-time Canadian sprint queen, was named to the team but only for the 200 metres. The other Vancouver sprinters named for the women's events are Patty Loverock, a former Comox resident, and Stephanie Berto.

No Vancouver Island athletes were selected and the two other B.C. runners under review as possible additions — Joyce Sadowick and Larry Barton — are both from Vancouver.

Ontario placed 32 competitors on the team while three were selected from Alberta and one each from Saskatchewan and Manitoba. There are 21 women and 37 men.

Marlene Kurt, Edmonton, discus and shot put; Jay Dahlgren, Vancouver, javelin; Thelma Tyne, Vancouver, 1,500 metres; Penny Werthner, Ottawa, 800 metres; Carol Martin, Toronto, discus and shot put; Joan Pawulich, Vancouver, shot put; Cecilia Smith, Hamilton, 400 metres; Dianne Jones, Saskatoon, long jump and pentathlon; Doug Chapman, Vancouver, 200 metres.

Ian Gordon, Burnaby, B.C., 200 metres; Tony Powell, Toronto, 200 and 400 metres; Don Domansky, Thunder Bay, Ont., 200 and 400 metres; Bill Smart, Vancouver, 1,500 metres; Norm Tverim, Vancouver, 1,500 metres; Bryan Lapa, Toronto, 1,500 metres; Dave Ellis, Toronto, 10,000 metres; Grant McLaren, Guelph, 3,000-metre steeplechase; Ray Varey, Hamilton, 3,000-metre steeplechase.

Jerome Drayton, Toronto, 10,000-metres and marathon; George Vezeland, Toronto, 110-metre hurdles; Rick MacDonald, Toronto, 110-metre hurdles and 400-metre hurdles; Bryan Donnelly, Oakville, 400-metre hurdles; Bill Gairdner, Toronto, 400-metre hurdles; John Hawkins, Vancouver, high jump; Rick Cutiell, Vacouver, high jump; Bob Raffin, Toronto, pole vault; Bruce Simpson, Toronto, pole vault; Allan Kane, Vancouver, pole vault.

Dave Steen, Toronto, shot put; Brian Caulfield, Toronto, shot put; George Puce, Toronto, discus; Albert Strauts, Vancouver, discus; Mike Polselli, Windsor, discus; Bill Michkla, Toronto, javelin; Mike Cohrs, Calgary, hammer throw; Gerry Sakhond, New Westminster, B.C., hammer throw; Terry Tweed, Trail, hammer throw; Karl Stromhaug, Toronto, walker; Felix Cupido, Midland, Ont., walker; Alex Oldring, Oshawa, Ont., walker.

Andy Boychuk, Barrie, Ont., marathon; Bob Moore, Toronto, marathon; Gord Stewart, Toronto, decathlon; Steve Spencer, Vancouver decathlon; Doug Hallman, Toronto, pentathlon; Dennis van Kleinhuis, Toronto, pentathlon; Stephanie Berto, Vancouver, 100 and 200 metres; Patty Loverock, Vancouver, 100 and 200 metres; Irene Piotrowski, Vancouver, 100 metres.

Jan Madlin, Winnipeg, 200 and 400 metres; Heather McKay, Edmonton, 400 metres; Bryan Lapa, Vancouver, 800 and 1,500 metres; Wendy Taylor, Abbotsford, 100 metre hurdles; Lis Duncan, Glanmire, 100 metre hurdles; Debbie Kirk, Surrey, high jump; Brenda Jones, Vancouver, high jump; Joan Hendry, Ottawa, long jump; Bob Poole, Toronto, 10,000 metres.

Vancouver Golfer Repeats Victory

PORT ALBERNI — Bill Carrington, assistant professional at Marine Drive in Vancouver, Sunday won the West Coast Open at Port Alberni Golf Club for the second straight year.

Carrington had four birdies and only one bogey Saturday for a 69, three-under-par for 18 holes over the 3150-yard nine-hole course. He slipped to a 77 Sunday for a 146 total, but it was easily good enough.

THREE AHEAD

Tied for the runner-up spot, three strokes behind, were Norm Boden, Cowichan greenskeeper, and assistant-professional Sid Dahl of Vancouver Shaughnessy. Boden had a 73 Sunday while Dahl had a 76.

Leo Zaharoff of Port Alberni was the low amateur at 150, a stroke ahead of Les Davidson of Port Alberni and George Longland of Comox. Greg Barnes of Cedar Hill was the top Victorian at 152.

Host professional Dave Ewart was next in the 120-man field at 153.

Low net winner was Colin Stirzaker of Port Alberni, a 18-handicapper who shot a gross round of 86 Saturday and celebrated the birth of a son Saturday night with a 76 on Sunday.

Port Alberni players Bud Kickbush and Harold Stirzaker, father of the low-net winner, were second and third respectively in the handicap division.

In the Brazilians' dressing room, soccer king Pele, looking more euphoric than ever, said the victory was "the greatest excitement I have ever had as a player."

Pele also reiterated that this was his last World Cup competition and he will play only another three seasons.

Asked when he thought Brazil had the game in its hands, Pele said: "To tell you the truth, I only became certain of our victory after the fourth goal. Nevertheless I thought we were better than the Italians throughout the game."

Incogs Hold Edge By Playing to Tie

Incogs and Cowichan played to a rare tie Sunday in Victoria and District Cricket Association play at Shawnigan Lake School, both sides being dismissed for 124 runs.

Howard Martin scored 67 runs for Cowichan while Michael Walsh and 70 runs and Richard Hartley, 32, for the third-place Incogs, who protected their six-point lead over the defending champions.

It was only the third tie in four seasons.

At Beacon Hill, second-place Albions stayed within a win of leading Castaways with a six-wicket victory over Alcos.

Malcolm Shanks and Chris Rowe, combining for an opening partnership of 99 runs, led Albions to 168 for four wickets after Alcos declared at 164 for nine. Shanks scored 60 runs and Rowe, 69.

★ ★ ★

	W	L	D	T	Pts	Pct.
Castaways	5	0	2	0	30	.600
Albions	4	1	2	0	24	.480
Incogs	3	2	1	1	20	.371
Cowichan	2	3	2	1	14	.280
Alcos	2	5	0	0	10	.200
Oak Bay	1	6	0	0	5	.143

★ ★ ★

Terry Bateman, with 32 runs, and Lou Heppenstall, with 27, not out, produced a fine late stand for Alcos.

Don Hughes led bowlers taking four Alco wickets for 30 runs.

Veasey Tops In Island Rifle League

CAMPBELL RIVER — Nanaimo's Charlie Veasey was high gun in the Vancouver Island Shooting League June match here Sunday.

Veasey shot 280 out of 300 in the metallic-sight match to beat Victoria's Chris Barman, who had 278 in the any-sight match.

Ray McDougall of Victoria won the free-rifle competition with a score of 284.

Winners in the metallic sight matches were Vic Finholm of Parksville (Expert), Walt Latter of Duncan (Sharpshooter) and Law Smith of Port Alberni (Tyro).

In the any-sight division, winners were Art Hillsden of Victoria (Expert), Les Majamaa of Port Alberni (Sharpshooter) and Al Smith of Port Alberni (Tyro).

The Victoria entry of Hillsden, Walt Sands, Garry Williams and Gord Johnston won the "A" team title. Port Alberni's teams of Al Smith, Gary Knapp, Ian Frost and Majamaa took the "B" team honors.

Count in Rio Alone 1800 Hurt, 44 Dead

RIO DE JANEIRO (AP) — The joyous celebrations of Brazil's World Cup soccer victory over Italy in Mexico City has left a toll of at least 44 dead in Rio alone.

Although police and hospitals did not initially report an extraordinary number of accidents Sunday night, official information issued later said 1800 persons were treated in the four main public hospitals of Rio between midnight Sunday night and noon Monday.

Most cases were of burns by fireworks, falls, heart attacks, and gun shots. A large number of traffic accidents also was recorded.

In Belo Horizonte, capital of Minas Gerais state, three young men and two girls were killed when their Volkswagen and a truck collided during the celebrations.

From Sao Paulo, there were reports of 187 people arrested during the celebrations since Sunday afternoon.

Hornets, Knights Win Semi-Finals

League-champion Saanich Hornets and third-place Knights of Columbus advanced to the final of the Norm Fieldgate Junior Bantam Football League playoffs with wins Sunday at Royal Athletic Park.

Hornets, who went through the eight-game schedule with only one loss, crushed fourth-place Oak Bay Crusaders, 27-0. Knights of Columbus upset second-place Saanich Chargers, 24-14, to gain the other final berth next Sunday at Royal Athletic Park starting at 7:30 p.m.

John McCord led the Hornets' attack with two touchdowns. Iggy Kadar, who kicked three converts, and Graham Singh had one touchdown each.

John Tate scored two touchdowns for Knights of Columbus. Ian Benson and Andy Makuch had the other touchdowns for the winners. Reg Lawrence and Rick Jones scored Chargers' touchdowns, converted by Jamie Lott.

Buy a Volvo. Keep it a long time, and get out from under car payments for a change.

SEE THEM AT

DAVID MOTORS LTD.

1101 YATES 386-6168

Spiel Starts On Thursday In Esquimalt

Esquimalt's ninth annual summer bonspiel is within four rinks of the limit entry of 48.

The event, which starts on Thursday and finishes on Sunday, has drawn rinks from Vancouver Island, Vancouver and Seattle.

Entries for the last four spots will be taken until noon today at Esquimalt Sports Centre.

Draw and times:

THURSDAY

8 p.m. — Ted Pestt vs. Gordy McKay, Ron Callaghan vs. Chuck Myers, Harold Bjornsod vs. Lloyd Childers, Ray Berrigan vs. Gerry Sawicki, Andy De Girolamo vs. Don Edi, Don Oslton vs. Gordon Carmichael.

8:15 — Gwyn Hughes (Duncan) vs. Joe Iannarelli, Wilf Clarke vs. Bruce McKernan, Lyal Gordon vs. Earl Statta (Duncan), Tom Higgins vs. Bob Edgeworth, Butch Kearns vs. Tommy Tomkinson, Harry Coles vs. Orval Bray.

10:30 — Ron Young vs. Ben Dreth, Ritchie McCloy vs. Dan Jennings, Gerry Maloney vs. Gary Webster, Terry Archer vs. Derek Ross, Keith MacKenzie vs. Lyhal Mack, Ric Elsse vs. Bill Faire.

FRIDAY

3 p.m. — Carl Gislason (Port Alberni) vs. Howie Vallean (Duncan), Howie Ward vs. Jim Stephens (Seattle), T. R. Lowe (Duncan) vs. Doug Arnie (Heather CC), Doug McDonald (Vancouver) vs. Phil Thornton (Long Beach).

EXPORT "A"
Canada's Finest
FILTER
Cigarette
REGULAR AND KINGS
Win up to $1000
WITH
GREENBACKS

Firestone

RIDING SYSTEM SERVICE

VACATION SPECIAL

- Front End Alignment
- Balance 2 wheels
- National Safety Council Safety Inspection

We correct Camber, Caster and Toe-in. Balance front wheels and adjust brakes (add fluid if necessary).

$9.95

Torsion bar adjustment extra

FIRESTONE RIDING SYSTEM SERVICE is the specialized care of your entire riding system to keep your car safe to drive, and get full life from your tires.

Firestone STORES

Hours: 8:00 - 5:30; FRIDAY NIGHT 'TIL 9

2882 DOUGLAS (Near Burnside) 385-1404

deskphone

For the man on the road

"Get more mileage – faster – with a phone in your car."

Keep in touch — wherever you are.

Our new compact, 13-channel radiotelephone — the Mobiltel — has just about everything. You can use it continent-wide.... no costly changeovers when you travel out of your own area.... new rates, too! Give your B.C. Tel Marketing Dept. a call for the full details.

B.C. TEL

Now, car phones get standard long distance rates, too.

Bank Heist Suspects Remanded

The case of the two Americans apprehended last Thursday after a lengthy stakeout at the Empress Hotel took a new turn Monday when one charge was read against each man in Victoria Provincial Court.

Jesse Rutherford, 21, of Seattle, was charged with possession of marijuana last Thursday in Victoria while Kenneth James Bramwell, 24, of Portland, was charged with being in a motor vehicle which contained a prohibited weapon — a .22 calibre revolver.

●

Rutherford chose trial in Provincial Court and was remanded to Friday by Judge William Ostler without plea. Bramwell said he wants to find out before he pleads or elects trial method if he can get *Legal Aid*, and he was remanded to the same day.

The charges and the reactions of both men indicated the two men could be in this area for some time while court hearings proceed.

However, police officials indicated that the pair's early return to the U.S. was possible. The two are wanted by the FBI, Rutherford in connection with three bank holdups in Seattle and Portland and Bramwell in connection with one of the holdups in Portland.

It was believed that the charges were laid because the two men could be held only six days under a provisional Extradition Act warrant issued by a Victoria County Court judge shortly before their arrests.

Further action is not expected until after the arrival Thursday in Victoria of Vancouver lawyer Jack McGivern, who has been hired by the U.S. justice department as its representative in the case.

Title Defender

Victoria's famed hanging flower baskets, which help city maintain City of Gardens title, require patient care during dry summer months. They must be watered by hand and John Derrick, 1340 Bond, has job well in hand on lamp post by Provincial Museum building. — (Ellis Shipman)

Central Pupils Not Free Yet

Students at Central junior high school have one more day of school left, according to principal W. J. Garner.

He left school early to work on his master's degree and forgot to announce the message to students before regular classes ended June 12 for the start of exams.

All students are to report to their home rooms at 10 a.m., Thursday to get their reports, annual yearbook and to attend final assembly.

Sailboat Purposely Beached

Vancouver Rescue Centre and Victoria police were called in Sunday afternoon when a sailboat was reported sinking off Ogden Point, but the outcome was that no one was hurt and no help was needed.

A police report Monday said that John Groeneuelle, 349 Sylvia, and several passengers were aboard his sailboat, Monangahela, when it sprang a leak and began to ship later off Dallas Road. He realized he could not get back to the dock so he beached the vessel on a gravelly area at Dallas and Lewis.

The Vancouver centre was called in when distress signals were heard. They notified Victoria police, who arrived to find the incident was over. The sailboat was later towed back to its dock.

He's $1,000 Out Of Pocket

Disappearance of $1,000 from a pair of trousers last Saturday was reported Monday by Victoria police.

A police report said that the money — one week's receipts from Lum's Polynesian restaurant at 914 Esquimalt — was taken from a pocket in the trousers of restaurant owner Joe Lum as he slept in his home at 2528 Prior.

NOW...

choose CONTACT LENSES in 27 colors

A better choice than ever . . . 3 shades of blue or green, even intriguing new lavender or magician red. Also cat's eye brown, green flecks with blue, azure, grey or pink.

- PRECISION MADE
- EXPERTLY FITTED
- 27 COLORS

ONE PRICE ONLY $49.50

Come in, No Appointment Needed

FREE 62 PAGE BROCHURE MAIL COUPON TODAY!

London Drugs LTD.

OPTICAL DEPT.

1320 Douglas St. Victoria 386-7578

165 Station St. Duncan 746-4322

NEWSPAPER ADVERTISING STIMULATES BUYING

King Fisherman

First Tyee Enters Contest

First tyee entered in the King Fisherman Contest this year was weighed in at Bates' Beach, Courtenay, by Stuart Carwithen of Courtenay, who landed a 36.2-pounder last week.

It is more than a month until the regular tyee season.

Subscriber who ends up with the biggest tyee of the season entered in the King Fisherman Contest will win the Imperial Esso prize, minimum value $100.

Ron Ekstrom with a 22.6-pound spring (chinook) took the trophy for the VSIAA Chinook Club Dr. Hugh Clark's Sportsmen Derby held Sunday in Saanich Inlet. Marie Sidaway took second prize with a 9.14-took second prize with a 9.14-pounder and Ken Smith was third with a 9.5-pounder.

Latest King Fisherman entries:

TYEE

Bates Beach Resort.
Stuart Carwithen, R.R. 2, Courtenay; 36.2, Bates Beach, Rex Field Plug.

COHO

Big Rock Store (Campbell River).
Floyd Dahl, R.C.M.P., Courtenay; 6.0, 5.0, Bell Buoy, yellow Flashtail.
Oyster Bay Resort.
Del Glover, Sacramento, Calif.; 6.12, Oyster Bay, Henry Smith.
James Mills, Gardnerville, Nevada; 6.12, 6.4, 6.4, 6.0, Oyster Bay, green Flashtail.
Kenneth Hackett, 4539 Gomes, Modesto, Calif.; 6.4, Oyster Bay, green Flashtail.
Seward Mills, Sandy Lane, Clarksdale, Miss.; 6.4, 5.12, 6.0, Oyster Bay, yellow Flashtail.
Miracle Beach Resort.
Bruce Colegrave, 2850 Milgrove; 5.14, Miracle Beach, Tyg-R-Fly.
R. B. Stark, 2051 Inman, Stockton, Calif.; 5.5, 5.4, Miracle Beach, radiant Tyg-R-Fly.
King Cobo Resort
Claude Proulx, Royston; 8.8, King Cobo Resort, Flashtail.
Tom Fletcher, Box 161, Lake; 8.2, King Cobo Resort, green Flashtail.
Bob Carfrae, Oak View, Calif.; 8.0, King Cobo Resort, Strip Teaser.
Bates Beach Beachcomb.
Dave Avent, Box 2374, Courtenay; 7.0, Bates' Beach, Flashtail.
Brian Miller, 3147 Del Monte; 5.0, Bates' Beach, plug.
Sea Craft Resort
M. MacRorie, 305-8th Street, New Westminster; 6.0, Bowser, plug.
Mrs. P. Stancil, 5091 Cordova Bay; 5.5, Bowser, Krippled K.
La Bella Vista—Bowser
Doris Key, Bowser; 6.0, Bowser, Tom Mack.
W. F. Beckethyser, 3125-230th Street, Bothell, Wash.; 5.4, Bowser, Pop Gear.
Nanaimo Court
W. D. Smith, 1115 Good Hope, San Pedro, Calif.; 5.2, Qualicum, Flashtail.
Beachcomber Marina.
Len Hobbs, Box 52, Qualicum Beach; 5.2, Ballenas Island, green Flashtail.
Mr. K. Bratvold, 1134 Dallas Road; 8.1, Ballenas Island, yellow squid.

SPRING (Chinook)

Ecosie Camp (Kildonan).
J. Smith, 1118 Craig, Port Alberni; 24.14, 22.12, 20.0, Kildonan.
Victor Schweighardt, Manor Street, Burnaby; 24.0, 21.8, 15.8, Barclay Sound, Strip Teaser.
Gordon Gerkes, 708 Scott, Port Alberni; 22.0, Rainy Bay, Herring, Strip Teaser.
Jack Mrus, 619 Estevan, Port Alberni; 18.5, Diplock, Herring Teaser.
C.H. Brown, Ecosie, Kildonan; 11.8, Holford Bay, Strip Teaser.
Miracle Beach Resort
R. B. Stark, 2051 Inman, Stockton, Calif.; 11.8, 9.0, Miracle Beach, radiant Tyg-R-Fly.
Bruce Colegrave, 2850 Milgrove; 8.0, Miracle Beach, Tyg-R-Fly.
Marilyn Stark, 2051 Inman, Stockton, Calif.; 6.31, Miracle Beach, radiant lure.
Bates Beach Resort
Lorne Pettit, Box 68, Courtenay; 28.8, Bates' Beach, Lucky Louie.
Bill Moore, City Hall, Courtenay; 17.2, Bates' Beach, green Flashtail.
George Bates Jr., R.R. 2, Courtenay; 19.6, Bates' Beach, Rex Field plug.
Jeff Luttrell, Box 1468 Courtenay; 14.8, Bates' Beach, Lucky Louie.
Bert Buziak, Box 1494, Courtenay; 13.8, Bates' Beach, Rex Field (trout rod).
Byron Hoff, Comox; 9.0, Bates' Beach, Lucky Louie Plug.
John Cameron, Box 285, Comox; 6.0, Bates' Beach, yellow Flashtail.
King Cobo Resort
Joe Hadada, Comox; 17.0, King Cobo Resort, Deadly Dick.
Penny Fleming, Comox; 7.0, King Cobo Resort, Strip Teaser.
Sea Craft Resort
Stan Smith, 622 Pembroke; 7.4, Bowser, Roller Dodger and Strip.
M. MacRorie, 305-8th Street, New Westminster; 6.8, Bowser, Tom Mack.
La Bella Vista Resort Motel.
M. Nowak, Bowser; 15.8, Bowser, green squid.
Alex's Bayshore Marina Ltd.
Gerald Hayes, 270 Second, Duncan; 14.12, 12.0, Cowichan Bay, herring.
Doug Allen, Cowichan Bay; 14.8, Cowichan Bay, herring.
Ray Kerr, 2025 Deville; 8.7, 8.2, 8.12, 8.11, Cowichan Bay, Super Strip Teaser.
R. R. Taylor, 3087 Craigmillar; 8.2, Cowichan Bay, Strip Teaser.
Anchor Marina
Ronnie Bell, Duncan; 12.12, Cowichan Bay, herring.
Sylvia Hinwood-Smith, R.R. 1, Cowichan Station; 12.8, Cowichan Bay, Minnow Teaser.
Wally Peters, 6086 Mary, Duncan; 12.12, Cowichan Bay, herring.
Jack Lerchl, 3088 Islay, Duncan; 8.0, Cowichan Bay, Tom Mack Spoon.
Big Rock Store
Floyd Dahl, RCMP, Courtenay; 12.0, Bell Buoy, Campbell River, yellow Flashtail.
Deep Cove Marina Ltd.
Bob Harrison, 609 Meldrum, RR 1, Sidney; 13.0, Sansum Narrows, Minnow Teaser.
All Bay Marina Boat Rentals
Martin Wilkinson, 2630 Amherst, Sidney; 8.11, James Island, Blue Davis Large Strip Teaser.
Jack Parker, 104 Georgia Manor, Sidney; 8.10, Coal Island, Flashtail.
West Bay Marina.
A. G. Lelland, 397 Island Highway; 23.0, Breakwater, Minnow Teaser.
Jim Lalande, 494 Lampson; 21.0, Becher Bay, Strip Teaser.
G. Vieweg, No. 215, 1360 Yates; 10.0, Brotchie Ledge, Strip Teaser.
Miracle Beach Resort.
Wiz Heine, 181 Wakesiah, Nanaimo; 18.0, Miracle Beach, green Flashtail.

Mini-cruise to Port Angeles $3 return

Sail across the Strait of Juan du Fuca aboard the Princess Marguerite to Port Angeles. Enjoyable. Relaxing. Inexpensive. A mini-holiday! Take the children along . . . they'll have the time of their lives. Daily sailings.

Victoria — Port Angeles
Lv. Victoria 1:30 p.m. Ar. Port Angeles 2:45 p.m.
Lv. Port Angeles 3:15 p.m. Ar. Victoria 4:30 p.m.

For reservations and information
385-7771

TODAY could be your lucky day with Contessa Slims!

Consult the Zodiac in every pack. Find your Zodiac-Fortune!

Alfa Romeo 1750-GT Veloce sports cars. Exquisite jewelry by Lucas. Exotic fur coats by Donald Richer. Contessa holidays in castles in Spain, France, Italy. Unique *personal* Zodiac 'In-Ring' designed by Lucas. All this, or its full cash value — plus cash, cash, cash for YOU in Contessa Slims. *Here's how:* There's a ZODIAC-FORTUNE COUPON in every pack of Contessa Slims 20's and 25's. Each with a Zodiac Sign. Collect a correct combination of Zodiac Signs to WIN! (Contestants for the top six will be required to answer a time-limited skill-testing question.) In addition . . . save any 50 coupons for your own *personal* gold-plated Zodiac key-chain!
Contessa Slims Queen Size. The elegant, white-filter cigarette that makes it a woman's world! Slimmer . . . yet so fully flavoured it attracts *even* him. *At regular prices.*

from MACDONALD'S

Your Zodiac-Fortune packs are being rushed to your area now. If they haven't arrived yet — please be patient.

Parnelli Builds as Well as He Drives

Jones

By SHAV GLICK
Colonist Los Angeles Times Service

LOS ANGELES — Parnelli Jones is only 36 years old, younger than one-third of the drivers in the Indianapolis 500, but his name is already as legendary in racing as Barney Oldfield, or Wilbur Shaw or Rex Mays.

And the legend is growing every day.

When Parnelli recently muscled his Ford Bronco around 650 miles of Baja, California' ruts in 11 hours, 55 minutes at an average speed of 46 mph to win the Baja 500 race. Even his detractors had to take off their hats and admit that "he's too much."

THE WORD

The anti-Parnellis have been saying, since the day he first entered an off-road race, that "he'll never finish, he just puts his foot down and goes until the car breaks, he just wants to knock people off the road as long as he's running, which isn't very long." Parnelli had heard all that and it irritated him. In his "old age" he is becoming a sensitive man.

There was a time in his youth when Rufus Parnell Jones rolled cars for kicks, when his wild dashes toward victory were so wicked that the word was out: "Get out of Parnell's way or he'll run right over the top of you."

HE'S CHANGED

Now he talks with the clinical approach of a race car owner and builder, of which he happens to be the most successful in the business today.

"It was just a matter of getting out of a four-wheel-drive car and getting into a two-wheel drive, with improved suspension, and there was no problem in finishing," he explained matter-of-fastly. "We needed to get the weight off the front end and get independent suspension so there wouldn't be so much bumping around. The Bronco just about walked over the bumps in the Baja race, even in the rocky canyons."

Jones measures his victories not as successes to savor, but as stepping stones to even bigger ones.

"Wait until the Mexico 1000 (in November) and I'll really have something new for the race," he promised. "I'm building a Bronco similar to a drag-racing funny car, with a fibreglass chassis and tubular frame. It'll be much lighter and still look just like a Bronco. Bill Stroppe is putting the finishing work on it."

Stroppe rode the 500 miles with Parnelli in the Baja 500, but only as a passenger. Parnelli explains why:

"I Planned to go all the way, but Bill was available in case I needed a little rest. But he's a pretty conservative driver. The main reason I wanted him along was to prove I didn't really run over any motorcycle riders, or bump anybody off the road. When those rumors start running in Baja is impressive, Parnelli likes to believe them, including Stroppe. This way, with him along, he has to help me deny them."

And if you think driving 11 hours, 55 minutes cross-country in Baja is impressive, Parnell also has plans to drive the entire Mexico 1000 himself.

Jones' jaunt to Ensenada was only an interlude in an unprecedented year of victories both as a driver and car owner. Perhaps never before in racing as a new three-car stable of racers been as successful as the Lois-Like Parnelli Colts, built by and for Parnelli and his partner, Vel Miletich, in their own garages.

The first car they completed, the No. 2 championship car, won its first race, the Phoenix 150 with Al Unser driving.

The second car, the Indy Colt, also No. 2, won its first race at Indianapolis Motor Speedway, also with Unser at the wheel.

The third car, No. 15, made a brilliant showing at Indianapolis as Joe Leonard moved it from 15th to second before an ignition-switch failure put it out of the race. Then in its second race, at Milwaukee, Leonard drove it to victory.

Three cars, three checkered flags.

And from the sponsor's viewpoint, Tepper Toy Co., it was a dream. Both Unser's Phoenix win and Leonard's Milwaukee win in their blue-and-gold Johnny Lightning specials were on national TV. And, of course, Indy is the ultimate in exposure, and there was the Johnny Lightning 500 Special out in front.

"I'm afraid we may have spoiled them," said Parnelli with a wry grin. "If we ever lose they may want to drop us. I know sponsors who have backed race cars for years without having any wins, and we get three big ones right at the start.

Linebacker Chooses Dentistry

EDMONTON (CP) — John Wilson, 24, a linebacker chosen as one of the outstanding players in the 1967 Canadian National College Football Final, Monday quit Edmonton Eskimos of the Western Conference because a hand injury threatened his future career as a dentist.

Wilson, formerly with the University of Alberta, jammed his finger at Eskimos' training camp. He had injured the finger previously and had been told by doctors that another blow would render the finger permanently useless.

Wilson, who this fall enters his final year in dentistry, played with Edmonton two years ago but sat out last year because of a conflict with dental studies.

Dinah Takes Second Title

GULLANE, Scotland (Reuters) — Dinah Oxley, 21-year-old secretary from Surrey, Saturday added the British women's golf championship to her English title.

She beat Belle Robertson, 34-year-old Scottish housewife, 1 up, in the 18-hole final here.

Record Time

DES MOINES, Iowa (AP) — Brigham Young's Ralph Mann broke the world record for the 440-yard hurdles Saturday at the NCAA outdoor track and field meet.

He was timed at 48.8 seconds, smashing the mark of 49.2 seconds set by Gert Potgieter of South Africa in 1969.

The runner-up to Mann, Wayne Collett of UCLA, also bettered the world record. He was timed at 49.2

Spartans Breeze To Catch Royals

COASTAL DIVISION

	P	W	L	D	F	A	Pts.
VICTORIA	5	4	0	1	13	4	9
Spartans	6	4	1	1	20	10	9
Cougars	6	2	2	2	8	8	6
Seattle	5	0	5	0	0	20	0

PRAIRIE DIVISION

	P	W	L	D	F	A	Pts.
Regina	5	3	1	1	8	4	7
Winnipeg	6	3	3	0	7	8	6
Edmonton	5	1	4	0	1	9	2

Vancouver Spartans moved back into a share of first place with Victoria Royals in the Coastal Division of the Western Canada Soccer League in impressive style Sunday, thumping visiting Seattle Sea-Tacs, 8-1.

Peter Simpson, making his first appearance of the season, scored a first-half hat trick to help Spartans to a 5-0 lead. Harold Hansen also scored three goals and Bruce Wilson and John Haar added the others.

Bobby Hough scored in the dying seconds for winless Seattle, which lost to Victoria, 2-0, on Saturday.

Vancouver Cougars completed their two-game trip to the Prairie Division by playing to a scoreless draw with the Blues in Winnipeg.

Cougars, who downed Edmonton City, 2-0, Saturday on late goals by Larry Louie and Wilf Bischop, had to play the entire Sunday match with only 10 players.

Cougars tried to get their younger players to Winnipeg on student standbye rates but there was no room for them on the plane.

Hollywood Park Entries

INGLEWOOD, Calif.—Entries for today's thoroughbred racing at Hollywood Park.

FIRST RACE — $5,000, claiming, three-year-olds, one and one-sixteenth miles:

Ole Commark 120
Wingman 120
Chickasaw Bite 114
Singing Trees 112
Ole Girl 108
x Great Fortune 109
Provetyne 114
x-On Line 104
Official 114
Keen Princess 109
x-Festive Knight 109
Malibu Fellow 114
Rolyman 114
Mr. Goldie 114
Aurora Bay 109
Stanbig 120

SECOND RACE — $4,000, claiming, maiden three and four-year-olds, six furlongs:

Midget Mac 107
See Me Flash 120
Rose Fubal 107
Bohemian 112
Americana 112
x-Lisa Bo 102
Legal Turn 113
Roseade 115
More Ribot 112
Mi Bravado 112
Lucky Rod 113
Winning Trip 112
Salient Factor 107
Mr. McCloy 120
x-Without Reason 107
x-Little Pieces 102

THIRD RACE — $5,000, maiden two-year-olds, five and one-half furlongs:

Greek God 118
Talaris 118
Phantom Peak 118
Footer Painter 118
Bold Joey 118
Dough King 118
Atomic Image 118
a-Notice Sr. 118
Charge Right 118
a-Pineapple 118
a—A. T. Daye entry.

FOURTH RACE—$5,000, claiming, four-year-olds and up, seven furlongs:

A-Bandi Indian 113
Stick In The Mud 116
Misty Way 113
Sea Marshish 113
Cache Valley 113
Chandlier Boy 120
Figurin II 122
First Salute 118
Grand Slam Mike 113
x-Dark Pirate 114
Alcor 113
A-Thunder Bay 108
A-J. Jordin entry.

FIFTH RACE—$5,000, claiming, four-year-olds and up, fillies and mares, one mile on turf:

Unreachable Star 112
Pagbrida 117
Harrell Wissil 112
Nicoforma 112
Lotta God 117
Nigreta 117
Marta Grey 117

SIXTH RACE—$7,500, claiming, four-year-olds and up, six furlongs:

Sinful Payne 120
Bald Kidd 113
Spanish Attack 114
x-Big Mouth Sam 109
Windstay 114
Brown Giant 114
x-Meistersinger 109

SEVENTH RACE — $10,000, allowance, three-year-olds and up, fillies and mares, seven furlongs:

x-Royal Bata 115
Irish Tryst 116
Shoo Fly 116
Lajeunevie 116
Captivated II 116
Utah Agate 116
Sisal 116
Villonbrosa 116

EIGHTH RACE — $20,000 added, two-year-old fillies, five and one-half furlongs, Cinderella Stakes:

Warm Response 116
Delightful Sari 116
Bambi Jan 122
Misty Fleur 119
Hasty Nymph 116
a-Snowbunnydoll 119
Drinktothat 116
Lulutorch 122
Calessandale 119
Figuration 122
Lost Yesterdays 116
a-Zoni Girl 122
Exhilaration 116
a-Gem State Stable entry.

NINTH RACE — $5,000, claiming, four-year-olds and up, one mile:

Justiciera 109
x-Bishop Kids 109
Freddie D.P. 117
Market Prince 114
Warm Colors 120
x-Gourmet 115
x-Tiger John 115
El Chaparral 120
Sheriff's Beau 114
Floodit 120
Party Suit 114
Whatchamacallum 112
Band 120
Regal Torch 114

Selections

1. Ole Girl, On Line, Wingman.
2. Americana, More Ribot, Midget Mac.
3. Talaris, Footer Painter, Bold Joey.
4. Cache Valley, First Salute, Chandlier Boy.
5. Nicoforma, Harrell Wissil, Lotta God.
6. Bald Kidd, Brown Giant, Windstay.
7. Shoo Fly, Sisal, Irish Tryst.
8. Bambi Jan, Figuration, Drink To That.
9. Freddie D.P., Tiger John, Market Prince.

One best: Shoo Fly.

Open Playoff To Robertson

Hank Robertson parred the first extra hole to beat Al McGregor in the Broome Hill Open Saturday.

Robertson, from Gregarah, and McGregor, of Broome Hill, both finished with 72, one stroke better than Fred Worsley of Gorge Vale.

Winner of the low net competition was Gorge Vale's Bill Burrows, who had 61 after his 18 handicap was deducted.

Don't develop heat rash—
send the washing to us.

VICTORIA LAUNDRY
731 Fisgard Street 384-7751

This advertisement is not published or displayed by the Liquor Control Board or by the Government of British Columbia.

Low cost hot water

Plenty for breakfast showers and shaving

Plenty for breakfast dishes

Plenty for four big washloads—no waiting between loads

Plenty for lunchtime dishes, pots, pans

Plenty for the teenage daughter's hair-washing ritual

Plenty to bathe the youngsters—four big baths in an hour

Plenty for a good relaxing soak before you go to bed

"Lease this heater for $4.13* a month – you'll get more hot water – and pay less!"

You can have so much hot water the tap may *never* run cold. This oil-powered Shell Home Comfort Heater heats water 3 times faster than gas—7 times faster than electricity!

And we can show you pay less for each gallon of hot water than you'd pay using either gas or electricity.

Just think, enough hot water to do four *full* washloads *without a break* . . . enough to bathe four kids in the bedtime hour . . . enough for the breakfast scramble—showers, dishes, washing and all!

How much will you save?

You could save many dollars over the years. Give us a call. One of our Consultants can show you *exactly* how much. He will compare the cost of hot water from the Shell Water Heater with the cost of gas and electric water heaters. And it will be a fair comparison.

He will prove to your satisfaction that the Shell Water Heater can give you *more* hot water—without sending your bills skyrocketing.

Why does it cost less to run?

This Shell waterheater is one of the most efficient ever built. Instead of just heating the base of the tank, the flame swirls up through the centre. This unique patented process can produce 90 gallons of boiling water *every hour*.

It runs on clean, safe Shell Heating Oil. In the area we serve, Shell Heating Oil packs more heat energy per dollar than gas or electricity.

No extra charge for installing or service

It will be installed and linked up to your existing oil lines in less than a day. At no extra charge Shell Home Comfort looks after all servicing needs—both parts and labour.

All you pay is the monthly amount quoted above and the monthly fuel oil bill. Both payments appear on one statement. You write just one cheque a month.

For more details about the high-speed Shell Water Heater—and how it can lower your hot water costs, call us at this number:

384-8147

VICTORIA HEATING SERVICES BRANCH

760 Johnson Street,
Victoria, B.C.

SHELL

*Price for a 32-gallon heater—standard installation—installed to existing fuel oil lines.

Picket Sentenced To Nine Months

HALIFAX (CP)—Fisherman Everett Richardson was sentenced Monday to nine months in prison for contempt of court in ignoring an injunction to stop picketing a processing plant at Canso.

Chief Justice Gordon Cowan said, "This has got to stop. Continued picketing will be dealt with very severely."

Nine other fishermen were remanded to jail until next Monday for sentence.

Credit Probe Told Of 'Thug Tactics'

WASHINGTON (UPI) — A U.S. commission investigating credit abuses was told Monday that millions of consumers are trapped in a seamy world of wage garnishments, repossessions and "thug collection tactics" in which the debtor has little or no recourse against his creditor.

The National Commission on Consumer Finance is beginning a six-month study.

Witnesses told how creditors use legal remedies, the legal system itself and threats of jail or garnishment of wages to collect debts even when the debtor has a valid defence against payment.

Ralph Nader, the consumer crusader, complained that "something is amiss" in the system when a creditor can telephone the consumer repeatedly throughout the night, spread gossip about him to neighbors and friends, harass his employer and threaten him with imprisonment for debt.

Levesque Raps 'Hacks'

Anti-Quebec Effort Called Poisonous

TORONTO (UPI) — Parti Quebecois leader Rene Levesque said here Sunday night there had been a "well-organized effort" by the federal government and English-Canadian business to keep investment out of Quebec.

Speaking to a conference on Quebec at Glendon College, Levesque said he and his party now recognize it will be a "tougher fight than we thought" to gain independence in Quebec.

In the future, he said, he and his followers would try "without any letup to dramatize the poisonous influence of Anglo-Saxon big business and its hacks."

Levesque, however, refused to label this effort a conscious conspiracy.

'False Words' Don't Show

OTTAWA (CP) — Prime Minister Trudeau maintained in the Commons last week that Time Magazine's cover story on the LeDain commission report on non-medical drug use contained "a great many false words."

But a comparison shows that the comprehensive Time story, published five days before the report was tabled in the Commons Friday, contains a summary of the commission's major recommendations and six accurate quotes from the body of the report.

Woolco Town & Country

only 3.44 pair

Shown above are three beautiful ways to cool it in the warm-weather days ahead. Fashion-fresh sandals are whisper-light and breezy. In spite of their low price, these imports have qualities usually found in more expensive models. Assorted styles in leather and vinyl. Low wedge or flat heels. Dark Brown, Prix, Biscuit, White and Navy. Sizes 8 to 18.

Open Monday to Friday, 10 a.m. to 10 p.m.
Saturday, 9 a.m. to 10 p.m.
Personal Shopping Only, Please!
Shop Early While Quantities Last!
Town 'n' Country Shopping Centre, Douglas St. and Saanich

Woolco Town & Country

WILD and WESTERN

Like It? Use Your Woolco Credit Today!

The Snoot Boot

This is the original Snoot Boot. That's not the name it started with. It's what the people who buy it call it. The Snoot Boot features: full-grain leather in 11" and 14" styles. Leather lined shaft and Goodyear welt construction. Fashion emphasis is on the sporty stirrup strap and unique square toe. The Snoot Boot blends the beauty of 'natural-look' leather, and 'with-it' styling. Brown antique. Sizes 6½ to 12E.

PAIR 29.97

10" Cowboy Boot

From out of the old west comes this handsome, rugged boot. Top quality leather with fancy stitching on shaft and toe. Black, Brown, Ruff-out. Youths' and Boys' sizes available.

Men's 6½-12 24.97 Youths' 3½-7 14.97 Boys' 8½-3 11.97

Ladies' Squaw Moccasin

Fringed collar moccasins are supple and comfortable. Soft sole 'Tru Moc' form. All soft leather construction. Tan. 4 - 10.

Pair 4.97

Men's Camper Moccasin

Here's man-size comfort in a casual shoe. Cheyenne leather and camper sole construction. Turned down fringe collar. Tan. Sizes 6 - 12.

Pair 6.97

OPEN MONDAY TO FRIDAY 10 A.M. TO 10 P.M. AND SATURDAY 9 A.M. TO 10 P.M.

Personal Shopping Only Please!

Check the Woolco Footwear Department for more Cowboy boot styles, dress and work; also boys' and girls'. Pair 11.95 to 34.95

Shop Early While Quantities Last!

TOWN AND COUNTRY SHOPPING CENTRE DOUGLAS ST. AND SAANICH

Woolco Town & Country

BOYS Casual Fashions

Knitted Shirts

The younger set swings to knits. Combed cotton interlock knit in three 'cool' styles: Crew neck; mock turtle neck and V-neck. Short sleeves with rib knit collar. 5 summer shades. Sizes S-M-L-XL.

each .99

Sport Shirts

Spruce-up his wardrobe this summer by choosing several shirts from this handsome collection. 65% Polyester, 35% Cotton blend . . . never need ironing! Short sleeve styling in stripes, checks and plains. Sizes: 8-16.

each 1.66

Wrangler

Boot Flares

Right in style with today's active boy. 10-oz. Denim Flare with heel-to-toe contoured bottoms. Sanforized. Navy. Sizes: 8 to 18. Young men's sizes.

Sizes 8-12 4.98
Sizes 14-18 5.98

Swim Trunks

Popular "Beach Boys" trunks of stretchy lastex or stretchy nylon. Solid shades or trim with drawstring waist. Sizes 8-16.

1.93 to 2.88

Play Shorts

Styled for the boy on the go. Sturdy cotton twill, with wide belt loop waistband. Two front pockets. Gold, Olive, Blue. Sizes: 8-16.

PAIR 1.97

OPEN MONDAY TO FRIDAY 10 A.M. TO 10 P.M. AND SATURDAY 9 A.M. TO 10 P.M.

Personal Shopping Only Please!

Boys' Souvenir T-Shirts

Picturesque scenes of Victoria including Parliament Buildings, RCMP and totem poles. White only in sizes M.L. 1.17

Shop Early While Quantities Last!

TOWN AND COUNTRY SHOPPING CENTRE DOUGLAS ST. AND SAANICH

Woolco
Town & Country

Lively SUN and SPLASH FASHIONS

For the summer, there's nothing like these new sun fashions. They are available in a wide range of printed and solid colours.

Two-piece Bathing Suit and Cover Up

Bikini suit in printed sateen with solid colour trim and elastic band on bra. Assorted sleeveless cover up in printed sateen. Pink or blue. Sizes 2, 4, 6, 6X. Set **3.57**

Girls' Jumpsuit

Short sleeve style with zipper front. New machine washable nylon and cotton blend. White band trim on neck, shoulders and legs. Turquoise, pink or yellow. Sizes 2/3, 4/, 6/6X. Each **3.78**

Girls' Two-piece Short Set

In terry stretch. Sleeveless tops and shorts with white border trim. Machine washable. Turquoise, pink, yellow. Sizes 2/3, 4/5, 6/6X. Set **3.78**

Girls' 2-pce. Bikini and Jacket

The printed sateen jacket is sleeveless with one button and the bikini is of matching fabric. Colors of pink and blue. Sizes 2 to 6x. Reg. Woolco Price 3.52 **2.97**

Girls' Beachdress

Stretch terry beachdresses with a scoop neck are sleeveless. Left shoulder buttons, side effect closing. One patch pocket daisy on pocket. Colors of red, royal and white. Sizes 7 to 14. Reg. Woolco Price 10.95 **8.45**

CHOOSE IT THEN CHARGE IT

Machine Washable Jumpsuit

Sleeveless style with zipper front and white band on neck, armholes and legs. Turquoise, pink, yellow. Sizes 2/3, 4/5, 6/6X. Each **3.78**

Short Set In Terry Stretch

Horizontal rib pattern in nylon and cotton blend. Contrasting trim on top and on two sides of short. Turquoise, pink, yellow. Sizes 2/3, 4/5, 6/6X. Set **3.78**

Bikini Suit and Cover Up

Printed poplin two-piece bathing suit with lace trim and elastic band on bra. Lace long sleeve cover up with elastic wrist. Red or yellow. Sizes 2, 4, 6, 6X. Set **4.78**

Girls' Two-Piece Bathing Suit

In 100% nylon stretch. Lace top smartly trimmed with velvet ribbon. Short with lace band front waist. Red or navy. Sizes 4, 6, 6X. Each **4.78**

Elegant Play Suit

Polyester and cotton blend with lace trim. Spaghetti bows on panties and bra. Yellow, blue or green. Sizes 3, 4, 5, 6, 6X. Each **4.34**

Boys' and Girls' Hooded Jacket

Long sleeve style in nylon cire with zipper front, pockets and hood attached. Choose from yellow, green, turquoise or pink. Sizes 4, 5, 6, 6x. Each **1.86**

Boys' Bathing Trunks

In 100% nylon stretch with stripe band waist front. Lime, yellow, navy or white. Sizes 2/3, 4/5, 6/6x. Each **1.46**

Woolco Wig Boutique

Fall in nylon fibre is machine made and hand finished with detachable velvet band and has a dome for the natural teased look. It can be worn as same.

Reg. Woolco Price $15

10.88

'BONAPARTE'

A Natural-Looking Synthetic Wig

This wonderful wig gives you a smart-look all day. Washable and permanently curled, it's hand-made in 100% dynel fibre. In a minute, you can get the style you like.

34.95

Open Tonight Till 10 p.m.

OPEN MONDAY TO FRIDAY 10 A.M. TO 10 P.M. AND SATURDAY 9 A.M. TO 10 P.M.

Personal Shopping Only Please!

Boys' "Jogger" Slack Set

Stretch terry, 70% cotton and 30% nylon with solid color and three-color stripe trim. Ribbing on mock neck, sleeves and bottom of T-shirt and bottom of leg. Grey and blue. Sizes 2 to 6x. Reg. Woolco Price 7.88 **4.93**

Boys' Jump Suit

Short sleeved jump suits of stretch terry with raglan short sleeves. Three-color trim on sleeves and bottom, zipper front. Colors of navy and brown. Sizes 2 to 6x. Reg. Woolco Price 4.74 **3.94**

Girls' Jumpsuit

Short sleeved jumpsuits of stretch terry. Terry rib at neck. Shoulder and leg opening with a front zipper. Colors of turquoise, yellow and pink. Sizes 7 to 12. Reg. Woolco Price 5.95 **4.65**

Shop Early While Quantities Last!

TOWN AND COUNTRY SHOPPING CENTRE, DOUGLAS ST. AND SAANICH

Key CBS Man Moving To Sesame Street

NEW YORK (AP)—Michael Dann, 49, senior vice-president in charge of all entertainment programs for CBS, has submitted his resignation and will join the non-profit Children's Television Workshop, producer of the acclaimed Sesame Street.

With CBS for 12 years, Dann has been responsible for more than any other individual for its present schedule.

Secrecy Veil Lifted

By JACK NELSON
Colonist Los Angeles Times Service

BALTIMORE — A federal judge stripped some of the secrecy Monday from a proposed indictment involving U.S. Senator Russell Long (D—LA.), U.S. Rep. Hale Boggs (D—LA.) and several other congressional figures.

But the judge said he had no authority to override U.S. Attorney-General John Mitchell's decision to block the indictment.

U.S. District Judge Roszel Thomsen released a court-censored summary of the indictment, which accused Baltimore contractor Victor Frenkil of offering money to Long and of remodelling the Bethesda, MD., home of Boggs at a price "substantially below cost" to get them to press a $5,000,000 claim against the government.

★ ★ ★

The judge's summary said other members of Congress were contacted as part of an alleged Frenkil conspiracy to defraud the government. No names were listed.

Thomsen acted in the aftermath of news reports naming Long, Boggs and several other congressional figures as being involved in the grand jury investigation.

Neither Long nor Boggs was accused of any criminal offence in the proposed indictment and the judge's summary noted, "The grand jury does not charge that any improper payment was made to any public official."

The case apparently is dead from a prosecuting standpoint. Unless some new evidence were to crop up, it seems unlikely that another jury would take on such a time-consuming investigation with the same attorney-general in office.

Baltimore's U.S. Attorney Stephen Sachs, a Democrat, first recommended the indictment and the jury voted for it last month. But Mitchell refused to permit Sachs to execute it.

Sachs' successor, U.S. Attorney George Beall, a republican, recently reviewed the case and concurred with the jury, which again voted for an indictment. But Mitchell refused to let Beall sign the document.

Several prominent Washington and Baltimore attorneys representing clients identified only as "John Doe, Richard Roe and Peter Poe," had petitioned Thomsen to suppress and expunge the entire proposed indictment.

U.S. Drug Raids History's Biggest

WASHINGTON (UPI) — Arrests resulting from narcotics raids in 10 U.S. cities during the weekend climbed to 139 Monday and federal agents still were searching for 53 other suspects.

Justice department officials said the raids Saturday night and early Sunday also netted 15.2 kilograms of narcotics worth about $2,600,000 along with $21,446 in cash, 27 cars and 24 weapons.

They said the raids, conducted by 350 agents of the Bureau of Narcotics and Dangerous Drugs, were the biggest in history.

—CP

Kunstler cools off right-wing hecklers

Hecklers Storm Stage

Rightists Beat Kunstler

TORONTO (UPI) — "Chicago Seven" trial lawyer William Kunstler was knocked down and beaten by a group of right-wingers as he tried to make a speech in Toronto Monday night.

The 51-year-old Kunstler, his lip bleeding and his eyes watering, continued with his address, calling for "all leftist organizations to unite."

"If we stick together we can have a meeting, we can have a movement, and we can have a world," he said.

★ ★ ★

As he began his speech to a crowd of 1,000 in Convocation Hall, Kunstler was drowned out by the shouts of about 30 members of the rightest Edmund Burke Society.

Kunstler invited the group to send a representative to speak on the stage. The group's Toronto leader, Paul Fromm, took the stage, and Kunstler handed him a glass of water.

Fromm dumped the water into a pitcher, splashing Kunstler. The lawyer retaliated by dumping the pitcher over Fromm's head.

★ ★ ★

The Burke leader began to leave the stage, but about 30 of his supporters, led by a large man, rushed the stage, beating Kunstler until he was knocked off his feet.

NOW GET YOUR SEASONS PASS FOR $1.00
AND FREE ADMISSION
Sealand
at oak bay marina

Epic...
the small wonder

...so many different ways to make ends meet!

Like most small cars, Epic is designed to save you money. When you buy it. When you drive it. But Epic is different from other small cars. Because General Motors builds Epic differently. Like its Epic GT performer. Four-on-the-floor. Dual sports stripes. A 112-hp overhead cam high performance engine. Or the big/little fastback wagon. Plenty of room for five adults. Over 53-cu.-ft. of cargo space with the back seat down. A large counterbalanced rear gate. Easy to lift. Easy to load. But these are only two of many "small wonders". There are super luxury Epics. There are economy-economy Epics. Two-doors. Four-doors. With niceties such as rack-and-pinion steering and deep-padded leather-like front bucket seats — all standard.

General Motors builds Epic small. But comfortable. And you get a choice of fuel-skimping power plants. And with Epic, you *can* afford to be choosy. Especially now.

Bargain savings time at your Chevrolet-Epic dealer's. You can get what you want in a small car and still save money — that's just one "small wonder" of Epic.

GM
MARK OF EXCELLENCE

Epic. Small wonder...it's from General Motors!

SEE YOUR LOCAL AUTHORIZED CHEVROLET-EPIC DEALER
Authorized Epic Dealer in Victoria:
CORNELL CHEVROLET OLDSMOBILE LTD.,
3050 DOUGLAS AT FINLAYSON PHONE: 385-5777 VICTORIA

The Daily Colonist.
(ESTABLISHED 1858)

SECOND NEWS SECTION — VICTORIA, BRITISH COLUMBIA, TUESDAY, JUNE 23, 1970 — PAGE NINETEEN

Tap Runs Very Dry

Seek and ye shall find, did not hold up for 15-year-old Susan Robinson of 1065 Nicholson in Saanich when she tried out spigot on sawed off wine vat which is part of unique facade of Quadra Street wine company. — (T. W. Paterson)

Experts Still Probing For Infection Cause

By JOHN MATTERS

A salmonella organism that may be particularly virulent has been found in samples from some of the 60 persons who became ill after a reunion here nine days ago, it was learned Monday.

The reunion was held at the Empress Hotel, but manager Louis Finamore said the source of the infection is still under investigation and it would be unfair at this stage to blame anyone.

"There are a number of companies involved in supplying our food. Everything is being checked. If we felt it was our fault, we would say so," added Finamore.

DR. J. L. M. Whitbread, senior medical health officer for the Greater Victoria Metropolitan Board of Health, said Monday the source of the infection was still not known and laboratory tests were incomplete.

Finamore said the sampling involved not only food but hotel employees and suppliers. He expected conclusive results in three of four days.

The salmonella, which produces severe pains, diarrhea and headaches, was contracted by about half of the 120 persons who attended the get-together for St. Michael's school June 13.

Dinner was served about 11 p.m. and the guests started coming down with the symptoms the next day. None required hospital care.

Dr. F. A. Hamdi, a neurosurgeon, was at the get-together with his wife.

He had to leave early to attend an emergency call to a patient but Mrs. Hamdi stayed and contracted the infection. She was still "very sick," Hamdi said Monday night.

The virulence of the micro-organism is being tested in the laboratories of Royal Jubilee Hospital. There was a report that it is insensitive to between 15 and 20 antibiotics but this could not be confirmed.

If it is insensitive to antibiotics, it means that the micro-organism will be lingering in gastro-intestinal tracts.

"If there is no antibiotic, these people might be carriers," said a doctor who was involved with some of the victims. "What is the future of these 60 people?"

Finamore said there have been no further outbreaks since the St. Michael's school get-together and, on that basis, there should be no worry about future infections.

"In my 25 years in this business, I have never seen anything like this," he added. "We have just spent $225,000 on our kitchens. Things like this are beyond the control of everyone."

Drug-Trip Victims Reassured

Hospitals Deny Police Probing

Victoria's major hospitals refuse police interrogations of patients without proper consent and neither do they tip off police when a young drug-user is admitted suffering a "bad trip."

Officials of Royal Jubilee and St. Joseph's hospitals said Monday that police or lawyers cannot question patients without the attending doctor first approving such a visit.

★ ★ ★

"It might be argued that the hospital has an obligation to keep police informed," said Dr. A. C. Pickles, executive director of Royal Jubilee. "But at the present time this hospital does not and will not permit interrogation without the permission of the attending doctor."

He also stressed that the hospital would not call the police to report a patient whose condition indicates he has broken the law.

★ ★ ★

Patrick Blewett, associate director of St. Joseph's, said there has never been any problem there with over-zealous policemen. Police understand the hospital's position.

If there was any questioning of a patient, it would have to be with the attending doctor's permission, he added, and there was no possibility of a patient being questioned by police while he was under sedation.

The LeDain report on non-medical use of drugs, released last week, said:

"Youths in a drug-induced state of panic are often afraid to seek out hospitals or doctors because of a fear that they will be treated in a hostile or punitive way or reported to the police."

★ ★ ★

The royal commission's interim report said youth drop-in centres "may also act to neutralize the hostile and punitive attitudes that may be found in medical facilities and thereby increase the likelihood of effective post-crisis treatment."

Trustees Chip In

Band Given Trip Grant

● Band plays its Sayonara. Page 31

The Greater Victoria School Board Monday voted to contribute 5 per cent of the Oak Bay high school band's transportation costs to and from Expo 70 in Osaka.

The board estimates that would amount to about $1,100 of the $5,000 more needed to take the band to their concert engagements at Expo and in Tokyo.

Victoria city council voted Thursday to contribute $1,000 to the tour, if the band could raise the remaining $4,000 from other sources.

Oak Bay Band Parents' Association president W. G. Milne hopes Saanich and Oak Bay municipal councils will contribute at least part of the additional $2,900 needed, and his association has wired Prime Minister Trudeau for a federal grant.

Milne estimates the total expenses for the trip to be about $65,000.

The school board Monday set the 5 per cent contribution to travel costs only — excluding any other expenses (travel while in Japan, meals) — As a precedent for any school organizations requesting funds from the board for similar projects.

School Attendance Talk on TV

Drawing Card Urged

They talked a lot — for 35 minutes to be exact — and still came back to one central theme: the value of voluntary school attendance.

"They" were eight members of two panels and the occasion was a Monday night taping session for a "hot line" television debate to be shown on Channel 10 TV at 7:30 p.m. Wednesday.

Purpose of the Project Learning forum, organized by the Greater Victoria School Board, is to involve the public in the planning of schools for the 1970s.

Monday night's discussion involved four Project Learning panelists, and four persons who acted as reactors.

Wednesday night's session will involve the same four project learning panelists, who will field telephone calls from viewers.

The purpose of education — job training versus personal development — was discussed during the first part of the taping session.

★ ★ ★

Then attention turned to the pros and cons of voluntary school attendance, especially as a method of evaluating the effectiveness of teachers.

"Students would evaluate by using their feet," said Dr. Derek French, who has been active in the free school movement in Victoria.

"This would be quite an interesting experience for teachers."

French suggested that teachers have worked up to now under a monopoly system, with the students getting no choice.

If school attendance were voluntary, or if students had a choice of schools or teachers, they might stay away from one teacher altogether, or all flock to a certain school, he said.

★ ★ ★

"The teacher who had no pupils might start asking himself some pretty searching questions," said French.

Victoria realtor Philip Holmes said: "Surely there is someone in the school system who is capable of evaluating teachers." He said he did not think students would go to school voluntarily.

"They wouldn't voluntarily go to the dentist, would they?" he asked.

School board chairman Dr. Carron Jameson suggested that some youngsters had been so "turned off" by school that wild horses wouldn't drag them there.

"Then that's what we need in the school — horses," retorted McKenzie elementary school principal Ronald Berod.

★ ★ ★

University of Victoria second-year arts student Brian Green felt strongly that students, especially at the high school level, should go to school to find their individuality, not to learn a trade.

Holmes felt there should be emphasis on curriculum and less worrying about freedom.

"The world is a big, hard cruel place," he said.

Bob

No Bylaw Forbids Topless Dancing

The city of Victoria has no bylaw covering topless dancers — unless the dancing takes place in a park.

"And that seems rather unlikely," City Solicitor Terry O'Grady said as he rummaged through a volume of municipal bylaws.

"Here's another one, but I don't think that would cover topless dancers either," O'Grady added.

"It has to do with profane language in public places such as hotels."

Commenting on the legality of a female dancer clad in a body stocking from the waist up who performed Saturday night in a Victoria nightclub, O'Grady concluded that this matter could only be dealt with by the police.

"They must find out if this type of entertainment is an offence under the Criminal Code of Canada. As far as the city is concerned, the girl is within the bylaw," he said.

★ ★ ★

Because of the body stocking, O'Grady said, she couldn't even be considered nude no matter how sheer the cover was.

Mayor Courtney Haddock said he took a dim view of any kind of topless entertainment.

"I don't want Victoria to turn into a wide-open and rough city," he said.

"On the other hand, I don't think this thing will catch on. Believe me, it's frightfully boring."

In other North-American cities, the mayor said, the topless craze had died. The same would probably happen in Victoria if it ever did become popular.

Oak Bay Council Again Fails Block Application

Oak Bay municipal council decided Monday night that a developer had not collected enough new evidence to warrant council reconsideration of an application to rezone 1980 Prospect Place.

Despite a lengthy presentation by George Jones, speaking on behalf of W. Jensen Construction, council voted unanimously not to reconsider an application that would have allowed construction of a 23-suite condominium development on the site.

The application had first been rejected by council in March of this year.

★ ★ ★

During his presentation, Jones turned on Ald. Brian Smith, who has spoken against apartment development in the area several times, and asked if he realized, as a lawyer, that "if there's any hint of bias, you must disqualify yourself" from voting on the application.

"I'm not here for a quiz program," Smith said. "I'm not going to engage you in debate. Present your application."

Smith later told council he had campaigned last December on a platform of opposing apartment development in the Number 2 zone of the Oak Bay plan and said he had no interest in the apartment block in question.

★ ★ ★

In other business, council gave approval to a request from the As Sheriff band that it be allowed to present a free rock concert in Willows Park this Sunday between 2 p.m. and 3 p.m.

It also decided the municipal newsletter, which appeared on a trial basis in May, would be continued at regular four-month intervals.

Fisherman Drowns

One White Rock man was rescued an another missing and presumed drowned following the sinking of the fishboat Clara M Sunday off the northwestern tip of Vancouver Island.

Rescued by another fishboat was David Gaines. Norman Stebbins, master of the Clara M, was missing and presumed drowned.

Club Speaker

Frank Nicolls, retired director of housing and first chairman of the Capital Region Planning Board, will be guest speaker at a meeting of the Kiwanis Club of Saanich at 6:15 p.m., today at the Red Lion Motor Inn.

Unit Reunion

The 48th Battalion Canadian Expeditionary Force Association will commemorate the 55th anniversary of the battalion's departure for overseas, at a reunion dinner to be held at 6:30 p.m., Saturday at Holyrood House.

SEEN IN PASSING

Bob Maserall waving goodbye on his way to Mexico . . . (A carpenter, he was visiting friends at 933 St. Charles Street. **Bob's** hobbies are hunting and outdoor sports.) . . . **Vic Skinner** trying to live down a bad ball game . . . **Dick and Yvonne Hansen** celebrating their wedding anniversary . . . **Marie Churchill** looking forward to her vacation . . . **Judy Robbins** soaking up some sun . . . **Tom Livesay** getting a haircut . . . **Sherry Hale** playing with her kitten . . . **Jim Kurtz** paying bills . . . **Urcelia and Frank Dimarzio** suffering from sunburns.

School Board Pays Tribute

Out of respect to R. Hamilton Smith, former superintendent of buildings and grounds for the Greater Victoria school board, who died Saturday, offices of the Greater Victoria school board will be closed from noon to 3 p.m. today.

Probe Ordered In Island Crash

An inquest has been ordered by Duncan Coroner Thomas Lines into the traffic death of Patricia Hamer, 22, of Crofton, who was killed when a car in which she was a passenger collided with a pickup truck late Saturday night at Lakes Road and Moose Road.

RCMP at Duncan said the car was driven by Robert Allan Bown, 19, of Victoria.

He and a second passenger, Libbie Bake, also of Crofton, were treated for minor injuries. The truck was driven by Stephen David Sampson, 23, of Brenton Road, Ladysmith. He and his passenger, Doris Joe, 18, of Boys Road, Duncan were not hurt.

Mailmen Harmonize with Hair

While postal workers across the nation remain locked in a crucial labor conflict, there is one point of harmony that continues at the Victoria post office.

If Joseph wants to show up for work looking a little like Josephine, nobody is going to say too much.

Both the post office and representatives of its two unions say there has been no attempt here to ban long hair or beards.

In Edmonton such an understanding came about recently after a threatened walkout and a series of meetings. It involves the inside workers.

A spokesman for the Victoria post office said the beauty — or otherwise — of long hair is something that "is really in the eye of the beholder."

Stan Darlington, president of the Victoria local of the Canadian Union of Postal Employees, said two of the inside workers have exceptionally long hair.

"But things like this have never become an issue here," he said. "The postmaster who moves into this area of disupte is in a pretty ticklish area. For it is a matter of basic human rights."

Marcel Boutin, president of the Victoria local of the Letter Carriers Union of Canada, said only one mailman had sported long hair and a beard.

"But he kept it pretty neat," he said.

Snakeskin's Back

If It Wiggles . . . They'll Wear It

PARIS (Reuters) — Sales of fashions in snakeskin, a hallmark of the 1930s, are booming again and French designers are putting all kinds of skins — from giant Amazon pythons to slim whipsnakes — to inventive use.

Authentic python, cobra and boa skins are employed for entire coats, trimmings and accessories, while the natural toned patterns of the anacondas from the Amazon, Africa and Asia are duplicated on all types of fabric for everything from bathing suits to metallic lame for evening gowns.

Reptile leathers were revived in a big way at the Maroquinerie salon last fall and were featured for footwear, handbags and belts.

Christian Dior put the final seal of approval on snakeskin in the January couture collection.

* * *

Marc Bohan showed entire coats of Amazon python using 20 yards of the real skins measuring just 12 inches wide.

The inventive creator employed scraps of the costly skins in lattice-work bandings and insets on coats and suits. He showed entire ensembles with gaucho pants, tunics, matching boots and hats, made of serpent-patterned antelope leather.

* * *

Bohan also showed whipsnakes and other small scaled reptiles measuring about 50 inches long and four to six inches wide.

Snakeskin strips for insets and trimming are being sold by the yard in several leading department stores.

These incrustrations and bandings are also an ideal way to update an old jacket or coat, edging the collar and pockets and banding the hemline to lengthen a mini-model.

* * *

At the recent French ready-to-wear showings, manufacturers featured rain and trench coats, sportswear and separates in snakeskin-patterned vinyls, suedes, calfskin and other leathers, as well as water-proofed velvets, corduroys and gabardine.

Georges Rech, a leading French sportswear designer, showed matched ensembles for winter including wrapover skirts, pants, jackets, and trench coats made of python-printed corduroy.

DOROTHY WROTNOWSKI

The Queen Alexandra Solarium Junior League is another organization whose members always have fun at the annual dinner meeting. And Saturday night at the Red Lion was no exception.

This hard working group they handed $18,000 over to R. B. Hutchison, president of the board of directors, made their reports sound as if it was all so easy. And it can't possibly be, as they are on the go raising money and sponsoring events all year, even in summer when most groups take a two month rest.

John Holdstock, Solarium administrator, who reminded members he had been attending the annual meeting for 20 years, presented a bracelet, a gift from the Solarium children, to Jackie Lunt, retiring president.

Jackie also received a gift from the members . . . six silver spoons and a 10-year pin. Nancy Black also received her 10-year pin.

Hutchison had some nice things to say about the league. He thanked it on behalf of the board and the Solarium children for the "magnificent cheque." He said this brought the league's total contribution since it was organized to $470,000 and after this year under the ne after this year under the new fully expected the amount raised to reach the $500,000 mark.

Husbands Long-Suffering

As most husbands of members were at the dinner, Hutchison mentioned how long-suffering the husbands had been. He said he knew how much time wives had given to the league and that this had taken them from their homes for long periods at a time.

He noted the Solarium could undoubtedly suffer from the new B.C. tax on charitable bequests. The Solarium has received many such bequests in the past and he gave credit to the league as having been mainly responsible for this.

Special guests at the dinner meeting were Dr. and Mrs. D. Boyd, Mr. and Mrs. D. Baird, Mr. and Mrs. E. MacFadyen, Mr. and Mrs. G. McKenzie, Mr. and Mrs. R. McKean, Mr. and Mrs. John Wade and Mr. and Mrs. J. Ledger, all above men being board members.

G. Churchill, Solarium accountant and Mrs. Churchill, Mr. and Mrs. Fenske, the latter supplies cakes for special occasions at the Solarium; Mr. W. Creed, Solarium accountant and Mrs. Creed, Mr. and Mrs. L. Sutton, representing Saanich Kiwanis, and Mr. and Mrs. Gary Weir, Victoria Junior Chamber of Commerce.

Life member Flora Cadwallader and husband, Jack; associate members Val Chatten and husband Andy, Judy and Wayne Dunsmuir, Marg and Jim Noble, and Vancouver associate member, Heather Hutson.

After dinner I was talking to David and Beryl Nolli. Beryl hails from Napier on the north island of New Zealand so naturally, the talk was about that part of the world, which I recently visited.

The Nollis are moving to Vancouver to live because David has been transferred by the B.C. Telephone Company.

Experience and Enthusiasm

Joyce Hayes brings both a wealth of experience and enthusiasm to her new job as president.

Born in Toronto of West Indies parents, she was educated in that city. In a leadership and director capacity she had years of camping in Quebec, Ontario, Manitoba, Saskatchewan and Alberta.

She ha also been a leader in the Boy Scout movement, Canadian Girl Guides, Anglican Young Peoples' Association and the Royal Ontario Museum in Toronto.

She has also been a leader in work on Indian reserves in Manitoba and Saskatchewan, and while a staff member of the YWCA in Calgary, directed a program for young Indian girls coming to live in the city, helping to understand and cope in their new environment.

Since coming to Victoria three years ago, Joyce joined and became a member of the YM-YWCA board of directors.

Joyce says, "Another major concern of mine is the international influence on our western society. My husband and I have continued interest in the foreign students presently studying at the University of Victoria and three years ago began arranging two socials a year for them. Through this contact we strive to understand the culture of other countries and at the same time help students to meet people away from campus life.

"I have continued interest, also, in the child welfare program and have been involved in meetings for the foster and adoptive parents.

"Now as a busy housewife and mother of two preschoolers, I feel a necessity to keep in contact with what is happening beyond the home scene and try to continue in a somewhat limited capacity in the community. This was my main reason for becoming a member of the Solarium Junior League.

"I believe in good use of one's leisure time and feel that everyone should try to contribute some of their spare moments to work in the community of a volunteer nature."

NEW PROTEIN LOTION Safely CURLS, WAVES HAIR

Without Permanent Waving

Just Comb In

No messy lime chemicals and hard to curl your hair is, just spray on new discovery PERFORM LOTION with PROTEIN. Comb through hair, put up on regular curlers or pins. Over night hair takes on soft lustrous casual waves and curls as lovely as natural wavy hair, safe for all types hair, even dyed hair. And no matter how damp or rainy the weather, your hair stays as neat and wavy the 7th day as the first. Conditions dry hair, fights dandruff. It's amazing. Guarantee satisfaction or money back. Only $1.75 for enough PERFORM to curl and wave the hair of eight girls or women. Regular or Hard-To-Curl. Ask for PERFORM at drug and dept. stores today.

Advertisement

A Younger Looking Face In Your Mirror.

Wouldn't it be wonderful to look in the mirror and not have to see those dreadful wrinkles and aging lines? An impossible dream? Not with 2nd Debut. The remarkable Wiesbaden Discovery CEF 600 or 1200 (for double strength) is what is making more and more women come face to face with younger-looking, smoother, firmer skin. Use 2nd Debut twice a day for radiant results in less than a week. At your pharmacy and department store. (Your mirror is in for a beautiful surprise).

Lila Hamilton
Beauty Consultant

Grocer's Milk Run

This Toronto resident finds new way of shopping as she hauls up morning milk and other ingredients that make up Chinese meal. It's hard to say whether this is take-out or home-delivery service, but it sure beats walking.—(CP)

U.K. Rebels Do It Again

Hair's Out; Skinheads In

By EUGENIA SHEPPARD

NEW YORK — The long, straight hair syndrome is wearing thin. Change is everywhere, and how drastic depends on the girl and the place. At Bendel's and The Crimpers, Paul Mitchell is shaping and curling wild manes. Kenneth is cutting them shorter, and Vidal Sassoon's salon here has already turned out 150 skinheads.

Invented in London last fall, skinhead means an all-over cut about an inch long. It becomes a suede head if it grows any longer. In the beginning the skinhead cut was worn by the young English rebels who rebelled against other rebellious minority groups and it didn't affect fashion at all.

* * *

"In this country I don't think it has any political connotation," says Philip Mason, manager of Sassoon's New York salon. "It's just that some people are always wanting to try anything new, and it's comfortable to be a skinhead in summer."

Every day at least one customer in the Sassoon salon is eager to get rid of her long hair, but the skinhead cut recommended here is modified a little from the London original. It may be just as short on top but it is longer and softer at the nape of the neck. Among the first to become an American-type skinhead is Patty Cappell, young designer for Addenda.

"It's a cut that's best with round faces," Philip Mason says.

Paul Mitchell's assault on long, unpruned hair is much more subtle. "I think girls are getting a little bored with long hair because they can't do enough with it," he says. "Most of them aren't willing to give up their long hair completely, though."

* * *

His solution is a layered cut that is only an inch on top and falls in tiers with a 15-inch long back. The hair hangs closer to the face than the average no-cut and the back can be twisted into a knot or a pony tail. It's the only new look for long hair that has come along.

Paul Mitchell first gave the cut to his wife Jolina, the beautiful half-philippine, half-Polish fashion model, who is Harper's Bazaar's cover girl this month. Unfortunately for Paul, her hair is completely hidden by an oriental turban.

Seventeen-year-old Jolina, who is expecting her first baby next fall, finds the new hair-do good for the quick changes a model has to make. When it's curled with the ends of each layer turned up, it looks as soft as the new evening clothes. Two of the models with the layered cut who have followed suit are Moss Grant and Penny Ashten.

Jolina

Everybody knows that the longer skirts need the first aid of some new hair-do. Most designers have settled for pulling back long hair into a George Washington club or a placid little bun, but the bun is a cop-out, most stylists agree. It's a safe hair-do they resort to because they can't think of anything else. It has much too much of the same serious, responsible look as the midi.

* * *

"We're cutting a lot of hair shorter," says Kenneth. "I like a short top and a long, soft nape of the neck. It has the best of two looks." For fall though, the midi will need something more important. Probably it will be the opposite of what looks right this June. Though he can't see any of his own customers as skinheads, he thinks the crewcut may well come back for men.

Right now hair is still rampant. The number of men with shoulder-length hair has increased phenomenally even over the past few months.

Last year skirts were still going higher and higher, but it didn't take them long to come tumbling down with the maxi and the midi.

LETS HAVE FUN

this Summer

JOIN THE CRYSTAL GARDEN CHILDREN'S SUMMER SWIM LESSONS

CRYSTAL GARDEN

LEARN NOW

Children's Summer Swim Lessons

REGISTER IN PERSON
TUESDAY, JUNE 23rd
12 NOON to 5 P.M.
FLAMINGO ROOM—Crystal Garden

CLASSES BEGIN: July 3rd — Mon., Wed., Fri., 11 a.m. to 1 p.m. Three lessons per week for three weeks. Includes test.

CLASSES BEGIN: July 2nd — Tues. and Thurs., 5 to 7 p.m. Two lessons per week for four weeks, plus test.

$5 PER SERIES — 30 MINUTE LESSONS
AGES 5 to 16
RED CROSS INSTRUCTORS

For Further Information Phone 383-2522

CRYSTAL GARDEN

Bachelor's Dilemma

Will Protocol Stump Heath?

LONDON (AP) — It's a bit early to worry about it, but sooner or later bachelor Prime Minister Edward Heath is going to have to come to grips with a delicate problem in protocol.

The problem is whom to choose as his female escort in formal affairs, such as receiving heads of government and other dignitaries from around the globe.

This never bothered the last bachelor prime minister, Arthur Balfour at the turn of the century.

In those days it was a man's world.

Now, almost nothing of any account happens in the social-diplomatic world without couples in tandem.

Heath, a man who does his homework ahead of time, may well have worked this out in advance but at 53, he clearly has been married only to politics with no romance in sight.

Current thinking is that Heath's top cabinet officers will meet the issue on a rotation basis.

That means that the wives of Sir Alec Douglas Home, Anthony Barber, Reginald Maudling and William Whitelaw are likely to take turns at the prime minister's elbow.

Paint-In Brings Pay-Up

LONDON (AP) — A 26-year-old woman Labor party supporter who threw a tin of red paint at Prime Minister Edward Heath was given a suspended three-month jail sentence Monday. Angela Weight said she hurled the paint at Heath outside 10 Downing Street as a protest against the defeat of the Labor party in the national election. She was ordered to pay damages of £32 (about $88) for a suit, shirt and socks of Heath's detective who stopped most of the paint.

P.S. You're Invited To See the First of

FALL COATS

By Lionel Norman

SPECIAL SHIPMENT

By Air, from London

Exclusive to
PICCADILLY SHOPPE

Fabulous Mohairs

Exciting Tweeds

Hand-stitched Wool and Mohair

$59.50 to $95.00

The time to buy is from the first shipment, not the last.

Piccadilly Shoppe
1917 GOV'T ST.
Always Something Different

"I don't know of anything that gives so much energy for so little money as real sugar. My mom says the price of sugar is just about the same today as it was when her mom was a baby"

CANADIAN SUGAR INSTITUTE

Undetectable—Lifelike Flesh-Tone Tint

MAKES HORRID PURPLE VEIN DISCOLORATIONS INVISIBLE Instantly

LOOKS AMAZINGLY NATURAL . . . WITHOUT MAKE-UP

Birthmarks, Scars, Freckles, Blemishes . . . Even Wrinkles Seem To Vanish . . . Disappear . . . Stay "Lost" 12-18 hours.

If you're embarrassed by dark, purplish-blue varicose vein splotches . . . disfigured by birthmarks, scars or other blotchy discolorations . . . or if circles lines and dark shadows make you look old . . . then, try TERRI. It's a new kind of skin-tone-tint, created especially to fade out the ugly appearance of glaring skin discolorations. Non-medicated, greaseless, TERRI is safe and easy to apply yet it makes discouraging skin color flaws invisible . . . instantly.

THE MAGNIFICENT DECEPTION

TERRI is an amazing blend of safe pigments in an array of shades that closely resemble natural skin color . . . scientifically compounded into a delightful cosmetic moisturizing base. Terri soaks into the skin carrying this flesh-tone-tint that camouflages every discolored skin flaw imaginable. The effect is almost like extending your natural skin over the ugly blemish. Won't stain or run even swimming yet removes quickly with soaping or cold cream. Used by many actors and public personalities. For clear, flawless appearance from head to toe, ask for TERRI today.

4 Lifelike Shades At Drug & Dept. Stores

SATISFACTION GUARANTEED Or Return For Refund

Terri COVER CREAM

ERMA BOMBECK: The Argument

A-r-i O-n-a-s-s-i-s Spells . . . Loaded

The other night my husband and I got into an argument over the Onassis money. Referring to the story in the current Ladies' Home Journal, all I said was, "Twenty million dollars is a lot of lettuce to toss around in one year.

My husband said, "You have to spend money to make money."

Then I said, "That's pretty rediculous coming from a man who turns off the lights while I brush my teeth because in your words, 'If you can't find your own teeth in the dark, you're in trouble.' "

"You take their yacht, The Christina," he challenged, "That's not so extravagant. We took our honeymoon on a boat, remember?"

"I'll never forget it," I sighed. "The Titanic II. I still have blisters from the oars."

"Well, you certainly wouldn't expect one of the richest men in the country and a former first lady to start their married life in a rowboat, would you. And look here. They spent $105,000 for entertaining. How much did we blow last year alone?"

"$23.52."

"Oh come on now, it was more than that. Besides, I provide you with lodging, food, medicine, insurance, an automobile, an allowance . . ."

"Hold it, Charlie," I said. "About the allowance. I just figured out I could make more as an unwed mother bagging sweaters in Ari's dry cleaning plant in a basement in Skorpios than I make here. And look at this travel item, $178,000. That's a lot of trips to the zoo, Floyd."

"You don't get my point at all," he said. "I am saying that a gracious lady like Mrs. Onassis must look the part. It takes money. How would it look for her to go to the supermarket in a pair of faded slacks, a sweat shirt and sneakers over a pair of Girl Scout sox? Good lord, woman, get hold of yourself. You couldn't give a lady like this a heating pad for Mother's Day, now could you? (shook my head.) That's why her personal expenses run over $1,250,000 . . . her art $887,000 and her jewelry $5,000,000."

"Hey, Ari," I interrupted, "The paperboy is at the door. You got 62 cents?"

"Have him come back tomorrow," he snapped.

ANN LANDERS

Dear Ann Landers: I'll call her Mrs. A. We grew up in the same town — went to school together, were good friends. When we married we went our separate ways but kept in touch. Three years ago we moved to the city where she and her husband had settled. They helped us find a house in their neighborhood. Our babies were born the same month. We helped each other out by sitting for one another in emergencies.

Problem: Mrs. A's husband is a factory employee. My husband is in management. The factory workers went on strike last week. My husband had to cross the picket line to go to work. The union men call people who cross picket lines "scabs." I felt sorry about this but there was nothing I could do.

That same week I sent an invitation to their little girl to come to our daughter's birthday party. (Three years old.) The invitation was returned with the following message scrawled across it:

S orry
C annot
A ttend
B irthday party

I am deeply hurt. My husband feels terrible. Should I remain silent and let a lovely friendship die? We need your balanced counsel.
—**Struck Down**

●

Dear S.D.: Do nothing. Any move to restore the friendship should be made by them, not you. During labor disputes, nerves become frayed and tensions run high. Personal relationships tend to get out of focus. But trouble between labor and management should not sink to the level of 3-year-olds. Let's hope that when the dust settles your friends will see that they behaved foolishly and give you a call.

□

Dear Ann: Since I am only a husband, a father, and the sole support of this family, I realize I am not entitled to much consideration. My job is to pay the bills, provide transportation and keep my mouth shut.

A Little Consideration

I don't ask for many privileges, Ann. All I want is a little consideration. Is it asking too much to expect the newspaper to be in readable condition after everyone else has finished with it?

Tonight there was a large hole in the part where your column should have been. My daughter had ripped it out to mail to her boyfriend in the service. When I looked for the stock market reports, I found another hole. My wife had torn out a recipe for a chocolate sponge cake which happened to be on the opposite page. When I turned to the crossword puzzle, it was half worked. My son had been there first. Then I looked for the sports page and was informed that it was already on the bottom of the bird cage. Being only human, I blew my top. They all looked at me as if I had lost my mind. Please tell me, Ann Landers. What is the solution to my problem?—**Second Class Citizen**

Dear Sec: The solution is simple. Stop on your way home and buy a paper for yourself. It's cheaper than apoplexy.

□

Confidential to Can't Face It: I would not presume to answer your question. Face-lifts have proven extremely satisfactory for some and disastrous for others. It depends on your tissue, your bone structure, your age, the skill of the doctor and what you hope to achieve. The best way to select a plastic surgeon is by talking to some of his patients and viewing the results for yourself.

Abortion Kills Mother

VANCOUVER (CP) — A 24-year-old mother of two died in hospital Saturday night of what police said was infection due to an apparent self-administered abortion.

Gwytha Pearse was admitted to hospital early Saturday, complaining of abdominal pain, and died 17 hours later.

"We didn't want a third child just now," said her husband. "From her letters I surmised she was going to Seattle to have it done. I didn't know she was going to tackle this herself."

He said legalized abortion in Canada probably would have saved her life.

"I've just come down from a holiday in the Yukon. I arrived here too late the night things went wrong."

The two children are aged 5 and 3.

'Only Way'

Play It Gentle —Tough Guy

TORONTO (CP) — Wives should be treated with tender loving care says George Chuvalo, Canadian heavyweight boxing champion.

"Treat them gentle. It's the only way."

Chuvalo was commenting on a statement last week by Stuart Smith that many women in mental hospitals are driven there by "emotionless, tough guy" husbands.

Smith told delegates at the Canadian Conference on Social Welfare that young boys should be encouraged to babysit without being labelled "momma's boys."

"I babysit my own kids," Chuvalo said in an interview.

He said the so-called tough guys should be told that a women needs love and affection.

"It's only the guys who doubt their masculinity who act that way anyway. They're insecure. If you're a real man, you have nothing to fear in letting your emotions show."

Chuvalo says he tells his wife he loves her every day.

"A women has to be constantly told she's loved and it doesn't hurt when I'm told it, too."

The boxer's home-life techniques must work. Says his wife Lynne:

"I think it's terrific for a man to show his emotions. George is very much a man's man, but he knows how to make a woman feel like a woman, too."

Chuvalo

Summer Classes Now Forming
July and August
Relaxation—6 sessions $20
Weight Control—10 sessions ...$30
PHONE 386-0722
VICTORIA HYPNOSIS SERVICES
RELAXATION & CYBERNETICS
CENTRE LTD. — 3 - 818 Fort Street

Longer, Please

KUALA LUMPUR (AP) — Women reporters covering the Malaysian visit of Saudi Arabia's King Faisal were officially requested not to wear miniskirts or slitted sarongs.

LADIES' AND MEN'S
SLACKS
BUSINESS — SPORTS — CASUAL
SLACKS
WORK — GOLF — SLIMS
SLACKS
ANY SLACKS OR TROUSERS CLEANED AND PRESSED FOR
2 pair 1.49
SAVE 71c
LIMITED TIME OFFER
Individual dry cleaners
Mounies at Simcoe
Cordova Bay at Estevan
Tillicum at Gorge
Fort at Vancouver (Drive-In)
Fort at Broad
Quadra at Kings
Oak Bay Ave., next to theatre
Esquimalt Rd., next to Bowling Lanes
1222 Government St. at Johnson
Fort at Oak Bay Junction
Sanitone
Home Pick-up & Delivery 382-9141

TAKE HOME A SALMON
IT'S GUARANTEED
any weekend at Discovery Inn Campbell River

Drive to Campbell River for a weekend of fun at Discovery Inn. Comfort in a community made for unwinding. Luxury dining, heated pool, and fishing that's world famous.
A Discover Discovery Inn! weekend package includes double accommodation, dinner, two breakfasts, and a salmon. If, as a couple, you don't catch your own, Discovery Inn GIVES you one. The Cost? You get it all
For only $55 TWO PEOPLE
discover
DISCOVERY INN
this weekend
Call 278-9611 or write Discover Discovery, 1025 St. Edward's Drive, Richmond, Vancouver, B.C.
one of the fine Delta Hotels

"The most important difference in airlines today"

Only Western Airlines offers First Class Legroom to every Coach passenger - and at Coach fare
Try it on your next trip to San Francisco or Los Angeles.
WESTERN
the only way to fly
Ask your Travel Agent—he knows! Or call us at ZEnith-6740.

386-2121

CLASSIFIED ADVERTISING

Vancouver Island's Largest Shopping Centre In Print

386-2121

Sports, 383-7000
Circulation, 383-8725
TELEPHONES
AFTER-HOURS
11:30 p.m. to 7 a.m.
Editorial, 383-4530
383-5390

BOX REPLIES

All replies to private box numbers available from 8:00 a.m. to 6:00 p.m. Monday to Friday inclusive.

* * *

OFFICE HOURS

Classified Counter, 8:00 a.m. to 6:00 p.m. Business Office, 9:00 a.m. to 5:30 p.m. Monday to Friday inclusive.

CLOSED SATURDAY

* * *

TELEPHONE HOURS

8:00 a.m. to 8:00 p.m. Monday to Saturday inclusive.

* * *

CLASSIFIED COPY DEADLINES

Regular classified advertisements may be placed at the counter, 8 a.m. to 5:00 p.m. on the day prior to publication, Monday to Friday inclusive. By telephone, 8:00 a.m. to 5:00 p.m. Monday to Saturday inclusive.

All classified semi-display copy must be in the possession of Victoria Press Ltd., 2631 Douglas Street, by 4:00 p.m. on the day prior to publication, with the exception that copy for Sunday Colonist must be in by 4:00 p.m. Friday.

FULL COVERAGE CLASSIFIED RATES

AGATE TYPE ONLY

One day 5c per word per day. Three consecutive days, 7c per word per day.

Six consecutive days, 4c per word per day.

Agate headings and white spaces can be charged at the word rate (5 words per line).

Minimum advertisement 10 words and $1.00.

Each initial, sign, group of figures and abbreviation counts as one word.

All ads requiring a style other than that mentioned above will be charged by the measured agate line (14 agate lines equal 1 inch).

One day 36c per line, $5.22 inch. Three consecutive days 33c per line, $4.62 inch.

Six consecutive days 28c per line, $3.92 inch.

Ten per cent surcharge if more than one size type is used.

Birth Notices, $2.00 per insertion. In Memoriam notices, Cards of Thanks, Death and Funeral Notices, not exceeding 12 lines, $3.25 first insertion and $2.40 subsequent insertions. Each additional line, 35c daily.

Births, Deaths, In Memoriam Notices, Cards of Thanks not accepted by telephone.

SUBSCRIPTION RATES

Wherever carrier service is maintained, $2.50 per month. Single copy sales price; 10c daily, 15c Sunday.

By mail: $3.50 per month; $10.00 per 3 months, $38.00 per year. United States, 4.00 per month. All other countries, $4.50 per month. Sunday only, 25c per copy; $13.00 per year.

Mail subscriptions are payable in advance.

Authorized as second class mail, Post Office Department Ottawa.

Member of Audit Bureau of Circulations.

TERMS OF PUBLICATION

The Victoria Press Ltd. shall not be liable for no-insertion of any advertisement beyond the amount paid for such advertisement.

In the event of an error occurring the liability of Victoria Press Ltd. shall not exceed the charge for the space actually occupied by the item in question.

All claims on error in publication shall be made within 12 hours thereafter and if not made shall not be considered. No claim will be allowed for more than one incorrect insertion nor for errors not affecting the value of the advertisement.

All estimates of cost are approximate. Advertisers will be charged with space actually used.

All advertising copy will be subject to the approval of the Victoria Press Ltd., who reserve the right in its sole discretion to classify, reject or insert copy furnished.

Advertisements must comply with the British Columbia Human Rights Act which prohibits any advertising that discriminates against any person because of his race, religion, sex, colour, nationality, ancestry or place of origin, or because his age is between 44 and 65 years, unless the condition is justified by a bona fide requirement for the work involved.

While every endeavor will be made to forward replies to box numbers to the advertiser as soon as possible, we accept no liability in respect of loss or damage alleged to arise through either failure or delay in forwarding such replies, however caused, whether by negligence or otherwise.

CIRCULATION REPRESENTATIVES

Duncan, Chemainus 746-6181
P. J. Rogers
Lake Cowichan, P. Edwards 749-6771
Pt. Alberni, Mrs. A. Nilsen 723-8312
Nanaimo, R. Laksy SK 3-7765

United States Representatives
MATHEWS SHANNON and CULLEN, INC.
New York, Boston, Chicago, Detroit, Philadelphia, Pittsburgh, Cleveland, Syracuse, Charlotte, Atlanta, Cincinnati.

DUNCAN BUREAU

263 Station Street (Hamilton Electric Building). Office and telephone hour: 1 p.m. to 5 p.m. Monday to Friday, inclusive.
PHONE DUNCAN 746-6181

CLASSIFIED SERVICE FOR DUNCAN COWICHAN VALLEY CHEMAINUS RESIDENTS
Classified Ads phoned in to our Duncan office 746-6181 before 3:30 p.m. will appear in the following day's papers

PHONE DIRECT
386-2121
TO PLACE YOUR CLASSIFIED AD

1 BIRTHS

ISAACSON Born on June 20, 1970, a son, Peter John, 5 lb. 13 oz., to Anja and Jack Isaacson, 5008 Wesley Road, Victoria, B.C., AT the Royal Jubilee Hospital. Our sincere thanks to Dr. R. S. Conn, and the hospital staff.

LLOYD—Born to Richard and Pat Lloyd (nee Kelly), 3650 Grafton Road, Victoria, at the Royal Jubilee Hospital on June 14, 1970, a son, Morgan Patrick, 7 lbs. 6 ozs., a brother for Kelly and Gray. Sincere thanks to Dr. R. W. Davidson.

McCORD—Born to Mr. and Mrs. Fred McCord (nee Gini Bauer), C.F.S. Inuvik, Inuvik, N.W.T., at the Royal Jubilee Hospital on June 17, 1970, a daughter, Amanda Marie, 6 lbs. 1 oz. Thanks to Dr. R. Irish. (Insured.)

PURCELL — Born to Jackie and Mary Purcell (nee White), 1535 Edgeware Road, Victoria, B.C., at the Royal Jubilee Hospital on Wednesday, June 17, 1970, a son, Matthew Edward, 8 lbs. 12 ozs. (Insured.)

RICHMAN — Born to Mr. and Mrs. Owen D. Richman, 4917 Cordova Bay Rd., Victoria, at the Royal Jubilee Hospital on June 15, 1970, a daughter, 7 pounds 14 ounces. Our thanks to Dr. W. Graham and the maternity staff.

SAULT—Born to Vance and Claudette Sault, 3081 Jutland Road, Victoria, B.C., at the Royal Jubilee Hospital on June 18, 1970, a daughter, Kimberly Giselle, 8 lbs. 6 ozs., a sister for Steven.

WICKSTROM—Michael Arthur and Mary Wickstrom proudly announce the arrival of their baby daughter, Michelle Adora, on Thursday, June 18, 1970, at Royal Jubilee Hospital, weight 7 lbs. 3 ozs., a beloved sister for Roberta, John, Nancy and Desiree.

CLASSIFICATION INDEX

VITAL STATISTICS
1 Births
5 Deaths and Funerals
8 Cards of Thanks
9 In Memoriam
10 Funeral Directors

NOTICES
11 Monumental
14 Announcements
15 Coming Events and Meetings
16 Catering, Banquet and Reception Rooms
17 Restaurants
18 Places to Visit
20 Lost and Found

EMPLOYMENT
21 Male Help Wanted
25 Male or Female Help Wanted
26 Female Help Wanted
27 Teachers Wanted
29 Situations Wanted Male
30 Situations Wanted Female
31 Situations Wanted Male or Female

BUSINESS SERVICES AND DIRECTORY
36 Business Services and Directory

PERSONAL SERVICES
32 Trade Schools
33 Bands, Musicians and Orchestras
38 Travel
39 Personals
40 Business Personals
42 Education
43 Dancing
71 Music Teachers

MERCHANDISING
60 Fuel
63 Timber
65 Building Supplies
70 Musical Instruments
77 Motorcycles
78 Bicycles
80 Boats and Marine
81 Aeronautical
82 Sporting Goods
85 Stoves and Furnaces
86 Cameras, Supplies and Photo Finishing
97 Furniture
98 TV, Stereo, Radio Sales and Service
99 Groceries, Meat and Produce
100 Miscellaneous for Sale
103 Miscellaneous Wanted
108 Miscellaneous to Rent
112 Wanted to Rent, Miscellaneous
115 Swaps
117 Antiques
119 Florists
120 Garden Supplies
125 Pets and Supplies
127 Chicks, Poultry, Hatching Eggs, Supplies
128 Livestock and Supplies
130 Heavy Equipment, Machinery
135 Farm Implements

AUTOMOTIVE
150 Cars for Sale
151 Foreign Import and Sports Cars
152 New Car Directory
154 Trucks and Buses
156 U-Drives and Auto Washing
158 Tires
160 Parts, Accessories
162 Auto Repairs, Service and Towing
164 Auto Body Work and Painting
166 Cars and Trucks Wanted
168 Campers and Trailers
169 Mobile Homes and Parks

ACCOMMODATION
175 Hotels
178 Summer Resorts
181 Tourist Accommodation
185 Convalescent and Rest Homes

RENTALS
190 Room and Board
191 Room and Board Wanted
193 Rooms to Rent
194 Rooms Wanted
197 Housekeeping Rooms to Rent
198 Housekeeping Rooms Wanted
200 Apartments to Rent, Unfurnished
201 Apartments to Rent, Furnished
203 Apartments Wanted
206 Duplexes to Rent
207 Duplexes Wanted to Rent
210 Houses to Rent, Unfurnished
211 Houses to Rent Furnished
212 Houses Wanted to Rent
215 Halls, Warehouses, Stores and Offices to Rent

FINANCIAL
165 Automobile Financing and Insurance
220 Personal Loans and Insurance
222 Mortgage Loans and Insurance
224 Mortgages for Sale
225 Wanted to Borrow

REAL ESTATE
240 Business Opportunities
241 Business Opportunities Wanted
244 Revenue Property
245 Revenue Properties Wanted
247 Commercial or Industrial Properties
250 Houses for Sale
253 Country Homes and Properties
256 Waterfront Properties
260 Condominiums for Sale
263 Garages for Sale, Rent, Wanted
265 Houses Wanted to Buy
268 Listings Wanted
270 Exchange Real Estate
271 Lots for Sale
272 Property for Sale
274 Property Wanted
280 Acreage for Sale and Wanted
285 Up-Island Properties
290 Farms for Sale and Wanted
293 Gulf Islands Properties
295 Listings Cancelled

NOTICE OF COPYRIGHT

Full, complete and sole copyright in any advertisement produced by Victoria Press Ltd. is vested in, and belongs to Victoria Press Ltd.; provided, however, that copyright IN THAT PART AND THAT PART ONLY of any such advertisement consisting of illustrations, borders, signatures or similar components which is, or are, supplied to Victoria Press Ltd. by the advertiser in the form of engravings, matrices, casts, etc., and incorporated in said advertisement shall remain in and belongs to the advertiser.

5 DEATHS, FUNERALS

BOYD — In Vancouver, B.C., on June 20, 1970, after a short illness, Mr. Christopher Boyd, age 81 years. Born in Markdale, Ontario, and had been a resident of Victoria, B.C. for the past 63 years, residing at 2979 Austin Avenue. Beloved father of Mrs. W. W. (Dora) Finlay, Victoria, B.C.; Mrs. Neil (Enid) McKay, Denman Island, B.C.; Wesley, Victoria, B.C.; Cecil, Vancouver, B.C.; Kenneth, Duncan, B.C.; Melville, Campbell River, B.C.; Arthur, Shawnigan Lake, B.C.; also survived by numerous grandchildren and great grandchildren; a brother, Robert, in Vancouver, B.C.; two brothers in Ontario. Service will be held in the Sands Mortuary Limited "Memorial Chapel of Chimes", on Friday, June 26, 1970, at 1:00 p.m. Interment in Hatley Memorial Gardens.

DALE — In Victoria, on Saturday, June 20, 1970, Mrs. Florence Kate Dale of 1126 Dallas Road. Mrs. Dale was born in London, England and came to Canada in 1908, residing in Grand Forks, B.C. for a number of years prior to taking up residence in Victoria in 1935. Predeceased by her husband Charles she is survived by one son, Percy H. Poulton of Victoria; one sister, Miss Eva Brown in England, and two granddaughters. The Rev. Brian Whitlow will conduct the funeral service on Wednesday, June 24, 1970, at 1:30 p.m., from Christ Church Cathedral, followed by cremation. Flowers gratefully declined. Friends wishing may make contributions to the Multiple Sclerosis Society. CHAPLIN'S FUNERAL CHAPEL in charge of arrangements.

GREGORY—In Victoria on June 21, 1970, Mrs. Dorothy Bernice Gregory, R.N. (nee MacDougald), aged 58 years, of 1543 Pearl St.; born in Nova Scotia and resident here since 1953. She leaves her husband, Stephen Peter Gregory, at the residence; 2 sons, Cpl. Garry Gregory, R.C.M.P., and Matthew Stephen Gregory, B.Sc., at the residence; 1 daughter, Mrs. W. J. (Priscilla Freeman) Buck, R.N., of North Vancouver; 1 grandson, Mark; her mother, Mrs. Bernice MacDougald, of Bridgewater, N.S.; 6 sisters, Mrs. R. W. (Margaret) Peel, Whittier, California; Miss Dougie MacDougald, R.N., Honolulu; Mrs. H. (Ruth) Fraser, Bridgewater, N.S.; Miss Jean P. MacDougald, R.N., Montreal; Mrs. Frances Macpherson, Bridgewater, N.S., and Mrs. T. D. (Flora) Stauffer, of Brookville, Penn.; 2 brothers, D. Bruce MacDougald, of Summerside, P.E.I., and Ian M. MacDougald, of Halifax. Funeral service in McCall Bros. FLORAL CHAPEL, Johnson and Vancouver Sts., on Wednesday, June 24, at 1:15 p.m., Rev. P. J. Ratchford officiating, followed by cremation.

GUEULETTE — Vera Lynn, the infant daughter of Mr. and Mrs. Bill Gueulette, 3060 Woodlands St., Nanaimo, passed away in the Nanaimo Regional General Hospital, June 19, 1970. Born at Nanaimo, Vera Lynn was a lifetime resident here and was aged 20 months. As well as her sorrowing parents, she is survived by three sisters, Susan, Kathryn and Barbara, at home; one brother, David, at home; her maternal grandmother, Mrs. A. Davidson, Victoria; and by numerous aunts, uncles and cousins. Private family funeral service was held in the Chapel of Mt. Brenton Funeral Home Ltd., 125 Wallace Street, Nanaimo, B.C., Saturday afternoon at 3 p.m. Cremation followed at Royal Oak Crematorium, Victoria. Rev. T. K. Palmer of the United Church officiated. In lieu of flowers donations may be sent to the Retarded Children's Fund.

IMESON — Suddenly on June 21, 1970, in Victoria, Mr. Alfred George (Al) Imeson, aged 67 years of 4046 West Saanich Rd. He leaves his wife Louella; 2 daughters, Mrs. K. (Betty) Rosengren of Victoria and Mrs. W. (Beatrice) Fenn of Dartmouth, N.S.; one step-son, Brian Carter of Calgary; 8 grandchildren; 3 sisters, Eva Lacey, Elsie Setherington and Lily Sidwell of Victoria; nieces and nephews. He was a member of Trafalgar Branch, R.C.L. Funeral service in McCall Bros. FLORAL CHAPEL, Johnson and Vancouver Sts. on Thursday, June 25 at 1:00 p.m. Followed by cremation.

KUBIN—In Victoria, B.C. on June 19, 1970, Mrs. Winifrid Mary Cordelia Kubin, widow of Jeremie Kubin, in her 89th year, born in Rhyl, Wales and a resident of Victoria for the past 63 years, late residence, 3011 B Cook St. She leaves her sons and daughters, Mrs. George (Grace) Straka, Sumas, Washington, Mrs. Truman (Thomasina) Begin, 7257 Veyaness Rd., Thomas H. Earl, 1080 McBriar Ave., Daniel J. Earl, 1041 Leslie Dr., James F. Earl, 1020 Empress Ave. and Mrs. Stardon (Winifrid) Exley, Dartmouth, N.S.; 19 grandchildren; one great-grandson; her brothers, James Wood, 3943 Cumberland Rd. and George Wood, New Zealand; and her sisters, Mrs. J. (Agnes) Casanave, Sandwick, B.C., Sister Mary Grace, St. Joseph's Hospital, Victoria, B.C. and Mrs. G. (Marion) De Pape, Richmond, B.C.

Prayers were offered in St. Patrick's Church, 2054 Haultain St. on Monday, June 22, 1970 at 8:30 p.m. Mass will be celebrated in the Church on Tuesday, June 23, 1970 at 10:00 a.m., Rev. Father J. B. Jackson celebrant. Interment in the Ross Bay Cemetery. Flowers gratefully declined. Those so desiring may contribute to the Kiwanis Villa, 3035 Cook St., Victoria, B.C. Arrangements by the Sands Mortuary Limited.

KUMAR — Suddenly in Victoria on June 22, 1970, Sarvjit Kumar, aged 35, of St. 10-928 Bay St. Survived by his brother, Inderjeet Lall, and his father, Muni Lal, in Vancouver, and other members of the family in Kapurthala, Punjab, India; also relatives in Victoria and Vancouver. Funeral service Wednesday at 1 p.m. in HAYWARD'S FUNERAL CHAPEL, 734 Broughton St. Cremation.

MASON — In Victoria on June 18, 1970 Mrs. Helen Scott Mason, aged 91 years, widow of Dr. William Mason, born in Toronto and resident of this city since 1913. She is survived by one son, John William and one daughter, Mrs. T. E. (Phyllis) Watkins, both of Victoria; 5 grandchildren; 8 great-grandchildren; one sister, Mrs. Effie MacPherson, of Winnipeg. She was a member of St. Andrew's Presbyterian Church for many years. Funeral service in McCall Bros. FLORAL CHAPEL, Johnson and Vancouver Sts., on Wed., June 24, at 10:15 a.m. Very Rev. Dr. J. L. W. McLean officiating, followed by cremation, with interment of urn in the family plot Ross Bay Cemetery. (Flowers gratefully declined.)

NICHOLLS — In Victoria, on Saturday, June 20, 1970, Mr. Bernard Stanley Nicholls of 701 Esquimalt Road. Mr. Nicholls was born in England and came to Canada in 1909, residing at Vancouver until taking up residence in Victoria in 1943. He is survived by his loving wife, Claudia; one daughter, Judy; and one son, Richard, all at the residence, and one son, Ronald of Victoria; and one brother, Lenoard, of Victoria. The Rev. R. J. D. Morris will conduct the funeral service on Thursday, June 25, 1970, at 1:30 p.m., from CHAPLIN'S FUNERAL CHAPEL. Interment in Royal Oak Burial Park.

NIXON—In Victoria, B.C., on June 20, 1970, Mrs. Mabel Nixon, aged 83 years; born in Cartingoott, Somerset, England, and a resident of Victoria for the past 63 years; late residence 1460 Hillside Ave.; formerly of 1575 Fernwood Rd. She leaves her sister-in-law, Mrs. A. Parfitt, Victoria, B.C., and numerous nieces and nephews. Service will be held in the Sands Mortuary Limited, "Memorial Chapel of Chimes," on Tuesday, June 23, 1970, at 3:00 p.m., Rev. Norman Archer officiating. Interment in the Colwood Burial Park. Flowers gratefully declined.

5 DEATHS, FUNERALS

ROBB — In Victoria on June 22, 1970, Mrs. Mary L. Robb aged 69 years of 999 Burdette Ave., born in Kilmarnock, Scotland, a resident here for over 50 years. Widow of William Robb who predeceased her in May, 1969. She leaves her daughter, Mrs. C. A. (Winnie) Burgess of North Vancouver; one son, James F. Robb of Vancouver; 4 grandchildren, Margaret and Alan Robb of Vancouver and Mrs. John (Pat) Devlin of Victoria; 2 great-grandchildren. She had been a member of First United Church for many years. Funeral service in McCall Bros. FLORAL CHAPEL, Johnson and Vancouver Sts. on Wed., June 24, at 3:15 p.m., Rev. Dr. R. J. D. Morris officiating. Interment at Royal Oak Burial Park.

RYLES—Peacefully in Victoria on June 20, 1970, Mr. Frederick Ryles, in his 77th year, of 1695 Pear St.; born in England and resident here since 1947; formerly of Brandon, Man., where he was prominent in the dairy industry for many years. He is survived by his daughter, Mrs. C. F. (Ferne) Hunter, of Victoria; his sister-in-law, Mrs. Thomas Ryles, and nephews in Brandon. PRIVATE funeral service in McCall Bros. FAMILY CHAPEL on Tuesday, June 23, at 10:15 a.m., Rev. Canon R. Willis officiating, followed by cremation.

SMITH—In Victoria at the Royal Jubilee Hospital on Saturday, June 20, 1970, Mr. Robert Hamilton (Sandy) Smith of 3030 Beach Drive, born in Edinburgh, Scotland and a long time resident of Victoria. Survived by his loving wife Florence; one son, Robert, of Victoria; one daughter, Gillian, and one sister Patricia, all of Victoria; 3 grandchildren. Mr. Smith was Superintendent of buildings and grounds for the Greater Victoria School Board, Past Commodore of the Royal Victoria Yacht Club and Commodore of International Power Boats Association. Funeral Services will be held in McCall Bros. FLORAL CHAPEL, Vancouver and Johnson Streets on Tuesday, June 23, at 1:15 p.m., Ven. Archdeacon A. E. Hendy officiating, followed by cremation. (Flowers gratefully declined). If desired, friends may contribute to the Cancer Fund, Post Office Box 202, Victoria B.C.

THOW — Suddenly, in Victoria, B.C., on June 22, 1970, Mr. Edward Thow, age 66 years. Born in Aberdeen, Scotland and had been a resident of Victoria for the past 51 years, late residence 3044 Finlayson Street. Survived by his wife, Beatrice, at home; son, Ian, Flin Flon, Manitoba; 2 grandchildren; niece, Mrs. Isobel Joseph, Oak Bay, B.C.; nephew, Frederick Thow, Victoria, B.C.; brother, William Thow, Victoria, B.C.; sisters, several nieces and nephews. Service will be held in the Sands Mortuary Limited "Memorial Chapel of Chimes", on Thursday, June 25, 1970, at 3:00 p.m. Cremation. Flowers gratefully declined. Those so desiring may contribute to the Canadian Cancer Society, Box 202, Victoria, B.C.

WOODWARD — At the Aberdeen Private Hospital on June 21, 1970, Miriam, widow of the late John B. Woodward of 2697 Scott St., in her 89th year. Survived by 4 sons, J. H. and R. L. Woodward, Edmonton, F. C. Woodward, Vancouver, and K. B. Woodward, Victoria; 2 daughters, Mrs. J. Galloway, Winnipeg and Mrs. J. Caton, Victoria; also 9 grandchildren and 5 great-grandchildren. Funeral service Thursday at 1:30 p.m. in HAYWARD'S FUNERAL CHAPEL, 734 Broughton St., Rev. J. Rae Allan officiating. Cremation.

8 CARDS OF THANKS

I wish sincerely to thank Dr. J. R. Stratton and Dr. E. A. Allen and all the nurses of the C.C.U. at Royal Jubilee for their kindness in my recent bereavement in the loss of my dear husband. Also, many thanks to Lt.-Col. Rev. R. O. Wilkes and to those who sent the beautiful floral offerings, cards and words of condolence. They were gratefully appreciated. — Pearl Cartwright and Family.

9 IN MEMORIAM

DAVENPORT—In loving memory of my beloved daughter, Shirley Anne Davenport (nee Brodie), who fell asleep, June 22, 1969.
To hear her voice, to see her smile
To sit and talk to her awhile,
To be together in the same old way
Would be my dearest wish today.
Dear Lord forgive a silent tear,
A constant wish that she were here.
Others are taken, yes we know,
But she was mine and I loved her so.
—Ever in our memory, Mom and George.

DAVENPORT — In loving memory of a dear sister and aunt, Shirley, who passed away June 22, 1969.
Sadly missed along life's way,
Quietly remembered every day.
No longer in our life to share
But in our hearts she's ever there.
—Remembered by her sister Joan and family.

10 FUNERAL DIRECTORS

McCALL BROS.
Funeral Chapels
1400 Vancouver Street
385-4465 — 385-4466 — 385-4467
Serving Greater Victoria for Nearly 50 Years . . . the Name Is Assurance

TUESDAY
RYLES, Mr. Frederick
10:15 a.m.—PRIVATE SERVICE, FAMILY CHAPEL.
SMITH, Mr. Robert H.
1:15 p.m.—FLORAL CHAPEL.

WEDNESDAY
MASON, Mrs. Helen Scott
10:15 a.m.—FLORAL CHAPEL.
GREGORY, Mrs. Dorothy B., R.N.
1:15 p.m.—FLORAL CHAPEL.
ROBB, Mrs. Mary
3:15 p.m.—FLORAL CHAPEL.

TO BE ANNOUNCED
IMESON, Mr. Alf

YOUR COMMUNITY CHAPELS
Dedicated to Service

SANDS MORTUARY LTD.
Memorial Chapel of Chimes
Victoria, B.C. 383-7511

SANDS CHAPEL OF ROSES
Sidney, B.C. 656-2932

SANDS CHAPEL OF HEATHER
Colwood, B.C. 478-3821

Established 58 Years

THOMSON & IRVING
Funeral Chapel
Est. 1906. Formerly of Winnipeg. A Dignified and Understanding Service at Moderate Cost
PRE-NEED SHIPMENTS AT NEED
1625 Quadra St. Phone 384-2612

HAYWARD'S CHAPEL
"A GOLDEN RULE SERVICE"
388-3505
734 Broughton St.
A. W. FRANCES, W. H. HAYWARD

CHAPLIN'S FUNERAL CHAPEL
Kindness — Courtesy — Service
1155 Fort 384-5512

11 MONUMENTAL

MORTIMER'S MONUMENTS
ESTABLISHED 1877
"The Finest in Craftsmanship"
633 David St. — 385-6421

11 MONUMENTAL

STEWART MONUMENTAL Works Ltd.
ESTABLISHED 1886
1403 May St. 384-3432

14 ANNOUNCEMENTS

"GAL" FRIDAY" HAS PHOSphate free laundry products. 386-7113.

15 COMING EVENTS AND MEETINGS

LONDON BOXING AND ATHLETIC CLUB
BINGO
EVERY WEDNESDAY 7:30 P.M.
CURLING RINK
1952 Quadra
FREE ADMISSION
All Cards 25c Each
ALL GAMES GOOD NEIGHBORS
1 GAME AT $200
1 GAME AT $100
3 GAMES AT $50
NO GAME UNDER $28
WIN SEASON'S PASS
DRAW FOR CASH PRIZE
10 DOOR PRIZES
EXTRA GAMES
NO GAME UNDER $100
25c PER CARD
FREE BUS AND PARKING
Visitors Welcome
Youth Projects

BASEBALL BINGO
TUESDAY, 7:30 P.M.
1952 QUADRA STREET
FREE BUS AND FREE PARKING. ALL GAMES PAY $50 OR MORE.
ALL GAMES GOOD NEIGHBOUR GAMES AND ALL SILVER DOLLARS
EXTRA GAMES $100 OR MORE
12 DOOR PRIZES INCLUDING HANDFUL OF SILVER, LUCKY NUMBER DRAW AND SEASON TICKET WINNER.
BANQUET TABLES AND CHAIRS FOR RENT—PH. 384-4818

C.W.L. BINGO
Parish Hall, Langford
798 GOLDSTREAM AVE.
TUES., 8 P.M.
14 GAMES
Minimum Prize $25
7th Game — $50
One Final Game
Full Card
$100 Prize

NORWAY HOUSE
1110 Hillside
CHARITY BINGO
TUES. NIGHT — 7:20 P.M.
Admission $1.00—20 Games
6 cards for $2.00
5 extra games
5 cards for $1.00
Everybody Welcome

16 CATERING, BANQUET and RECEPTION ROOMS

TOPS IN VICTORIA. BEAUTIFUL Queens Room, Queen Victoria Inn. Private parties, receptions, banquets, etc. 386-1312 for information and reservations.

20 LOST AND FOUND

LOST: SMALL BROWN CHIHUAhua, tatoo on left flank. Near South Turner and Niagara. Answers to the name Yana. 385-5020.

LOST: BOY'S MUSTANG 3-SPEED bike, gold, from 1784 Forest Rd., Gordon Head Apts., $25 reward. 477-8464 or 477-8812.

FOUND: WATCH IN BEACON Hill Park on June 20. Phone 382-1819, after 6. Owner can claim by paying for this ad.

LOST: ROSE BUD BROOCH — gold colored, Empress Hotel-Craigdarroch area. 383-9486.

LOST: FEMALE IRISH SETTER and male pup, Prospect Lake-Langford area. 479-3467.

LOST: BOY'S SILVER TIMEX watch, Saturday at Beaver Lake. 384-2067.

FOUND: SMALL TORTOISE shell pregnant cat. 592-0851.

LOST YOUR PET? HOMES wanted, found. SPCA, 383-6514.

HAVE YOU LOST YOUR CAT? Homes wanted. CPL, 384-8892.

LOST: MILITARY HAT. GOLDstream area. 478-5765.

21 MALE HELP WANTED

ADVERTISEMENTS IN THIS CLASSIFICATION MUST COMPLY WITH THE BRITISH COLUMBIA HUMAN RIGHTS ACT SEE COLUMN 1

Large Vancouver-based company requires CONSTRUCTION SUPERINTENDENT for work in Victoria area. Immediate employment. Reply to Victoria Press. Box 331

JOIN THE SWIM
to our volume sales in Real Estate. WRITE Rutherford Thompson McRae Ltd., 1445 E. 41 Ave., Vancouver 15. Or phone 324-2441.

"HELP!"
"Gal Friday" products require Sales people. Our customers demand it. 386-7113.

STRONG YOUNG MAN PREferred for part-time work on farm. Phone 382-5354, 7 a.m.-8 a.m. or 6 p.m.-7 p.m.

ASSISTANT TO RECEIVER WITH some extra maintenance duties. Victoria Press. Box 316.

21 MALE HELP WANTED

JOURNEYMAN-PAINTER
Required by MacMillan Bloedel Ltd. Applicants must have been certified and have had experience in sand blasting, spray and brush work. For further information contact:
Mr. W. Mosher,
227 Commercial St.,
Nanaimo, B.C.,
754-5421

MACHINIST
B.C. Forest Products Ltd., Cowichan Sawmill Division at Youbou, B.C., has an immediate opening for a certified journeyman machinist with tool kit. Rate is $4.10 per hour. Written applications outlining work experience and qualifications should be sent to the Industrial Relations Supervisor.

EXPANDING
An aggressive sales minded man is needed for a rapidly expanding industry. Management openings available for right man. This could be for you. Call 388-6251 for interview.

25 MALE OR FEMALE HELP WANTED

ADVERTISEMENTS IN THIS CLASSIFICATION MUST COMPLY WITH THE BRITISH COLUMBIA HUMAN RIGHTS ACT SEE COLUMN 1

ATTENTION
REAL ESTATE SALES PERSONNEL
2 good natured, co-operative and willing persons for our growing office.
We don't make fabulous promises or offers, just a good firm to be associated with. For a private and confidential interview, phone J. T. (Jim) Mills, 382-7276.

ADVERTISING SALESMAN
Growing local newspaper, established 1912, requires a salesman to assist their present staff in Victoria and the Saanich Peninsula. Rewards based on production. Excellent growth possibilities. Reply to Victoria Press, Box 304, outlining experience and potential.

CONGENIAL OLDER COUPLE OR woman, to live-in with elderly gentleman. Supply groceries, cook and housekeep in return for a comfortable furnished waterfront apartment. References required. Victoria Press, Box 285.

BOOKKEEPER FOR NEIGHBORhood service station, half days, duties to include payroll, accounts receivable, etc. Include references and salary expected. Victoria Press, Box 292.

EXPERIENCED COUPLE TO manage new apartment building. State age and experience. Apply to Victoria Press box 288.

COUPLE TO WORK ON FARM cottage if ambitious? Victoria Press, Box 281.

NEW DEAL WITH FULLER Brush, earnings possible to $4 an hour. 592-1313.

EXPERIENCED SHORT-ORDER cook. Apply in person, Crest Motor Inn, 455 Belleville Street.

26 FEMALE HELP WANTED

ADVERTISEMENTS IN THIS CLASSIFICATION MUST COMPLY WITH THE BRITISH COLUMBIA HUMAN RIGHTS ACT SEE COLUMN 1

Wanted by large moving company — Girl Friday capable of all office duties such as typing, accounts receivable, machine operation, counter service and telephone answering. Must be experienced in this field or one similar. Reply in writing to Victoria Press, Box 280.

SENIOR STENOGRAPHER
Well versed in documentary work pertaining to Real Estate and Mortgages. Salary commensurate with experience.
P. R. Brown and Sons Ltd.
Call in confidence
J. H. Leaver, 385-3435

AVON CALLING!
Bargain!!!
Every Day Is "Sale" Day When You Show People Avon's Wonderful Range of Cosmetics. Profit From Your Spare Hours—Sell Avon. Call Now—Mrs. G. Settler, 4000 Carey, 384-7345.

STENOGRAPHER-TELLER, MUST have typing, approximately 50 w.p.m., and cash experience. Bank or credit union experience preferred. Phone the manager for appointment. West Coast Savings Credit Union. 386-6355.

RETIRED EXECUTIVE AND wife in modern de luxe apartment require a full-time, live-in housekeeper under 60. Salary $200 plus board and room. Permanent. 383-5554.

WANTED FOR PHYSICIANS office, alert assistant with typing and bookkeeping experience. Medical terminology an asset, but not essential. Apply to Victoria Press, Box 298.

SUMMER WORK
Part-time and full-time positions. Day or evening. No canvassing. For interview appointment call Mr. Hatch at 386-8361 between 2 and 4 p.m.

REQUIRE CAR HOSTESS WITH some cooking experience. Steady job for right person. Transportation needed. No school girls please. Apply Mello Spot Drive In, 382-8222.

WARD CLERK. TEMPORARY position. 45 to 50 w.p.m. typing. Hospital background preferred. $460 month. Apply Personnel Director, St Joseph's Hospital

LARGE PRIVATE HOSPITAL HAS opening for registered or graduate nurse. Part-time duty on 11 p.m.-7:30 a.m. shift. Apply in person to 3690 Richmond Road.

GENERAL INSURANCE OFFICE requires experienced insurance secretary for one month from July 13. Hesterman Co., 1121 Blanshard.

URGENTLY WANTED: OLDER lady, child care, 5-day week, my home. James Bay. 388-9501 evenings.

"HELP!"
"Gal Friday" products require sales people. Our customers demand it. 386-7113.

PART-TIME BABYSITTER, JAMES Bay area. Call after 5 p.m. 384-1075.

BANK LEDGER KEEPER WITH experience required. 386-1497, ask for Mrs. Egginton.

BABYSITTER FOR 7-MONTH-OLD baby boy from 12:30 p.m. to 5 p.m. Daily. 383-5829.

WAITRESSES WANTED, SCOTT'S Cafe, Yates St. Working conditions good. Mrs. Page, 10 a.m. to 2 p.m.

WOMAN REQUIRED TO DO laundry, 4-5 hours a day, automatic washer. 384-2956 or 383-6522.

LIVE-IN HOUSEKEEPER, GENeral work. P.O. Box 1821.

29 SITUATIONS WANTED MALE

RELIABLE SHORT ORDER COOK, experienced. 656-4219.

2 RELIABLE STUDENTS WISH all odd jobs, $1.50 per hour. 382-7585.

29 SITUATIONS WANTED MALE

GENTLEMAN WITH 10 YEARS experience in sales and service in own TV and appliance business wishes to move to Victoria and desires position. Please reply to Victoria Press Box 269.

COMPETENT MANAGER AVAILable, excellent qualifications, experienced in sales, advertising and promotion, a self-starter and good "idea" man of sober habits. Excellent references. Will relocate. 385-8851.

UNIVERSITY STUDENT ANXIOUS for summer work. Good typist with warehouse, shipping and factory experience. Accustomed to meeting public. 477-1320.

GRASS CUTTING DONE AT lowest cost — immediate, fast service — save more by doing own trimming. 385-0461.

CAPABLE MAN FOR YOUR ODD jobs. Garden, cleaning, painting, light mowing and hauling. Call Roger, 383-0871.

MOWING
Long grass cut down, backyards, vacant lots. Any tough mowing job. 382-4944 or 479-3972.

YOUNG MAN, 20, GRADE 12, EXservice man, seeks permanent employment. Any hours, anywhere. Reply Victoria Press, Box 319.

NO JOB TOO SMALL
Household repairs, renovations, cabinets, cement, painting, garden plowing, hauling. Call Bob, 477-6697.

STUDENT 18 REQUIRES SUMMER work. Good references. Phone 383-7994.

YOUNG, INDUSTRIOUS, RELIable, ambitious, married man needs work immediately. 656-4219

EXPERIENCED SHORT ORDER cook wants part-time work. Phil, 382-2700.

EXPERIENCED FARM HAND AND sheep shearer wants farm job. 386-6598.

CARPENTER REQUIRES HOUSE repairs and new work. 386-2584.

30 SITUATIONS WANTED FEMALE

ROOM AND BOARD FOR INFANT. (Children of unwed mother welcome.) Qualified and loving care. Reasonable rates. 5-day week. 382-5069.

STUDENTS WITH OWN CAR would like housecleaning, ironing, etc. With references. 383-6267.

COOK — 40 HOURS A WEEK OR less. References. Victoria Press, Box 318.

FULLY EXPERIENCED DINING room waitress looking for summer employment. 383 6808.

CHILD CARE AND IRONING IN my home weekdays. Reasonable. 388-3745.

BOOKKEEPER, GENERAL office payroll, own transportation, $2.25 hr. 382-7897, have reference.

CHILD CARE IN CENTRAL Saanich, off Pat Bay Hwy, on farm. 652-1761.

RELIABLE WOMAN, DOMESTIC, $1.50 an hour and fare. 385-2845.

36 BUSINESS SERVICES AND DIRECTORY

Asphalt Paving

O. K. PAVING CO.
Estimates without obligation.
Terms Phone 24 hrs.
386-3414

INTERIOR—EXTERIOR PAINTING and — or glass work. Reasonable rates. 384-8858.

Books

Hard to get hardcover books at a new low price:
$1.00 each
The Egg and I
The Plague and I
The Rancher Takes a Wife
FRASERS BOOK BIN
641 Yates 385-3779

Bulldozers

HENSON BULLDOZING LTD.
479-4234 ANYTIME
Bulldozing, loading and trucking. Sand, gravel and fill. Specialist on subdivision development.

Carpenters

LOCKED-OUT CARPENTERS
Our employer locked us out. Hire us direct and pay ONLY the Union Rate. Sundecks, renovations, sidewalks, gutter renewals, etc. 384-2888 or 388-6812.

I AM A FAST, EFFICIENT extremely capable Portuguese carpenter, willing and able to do all types of work. Excellent references. 382-8804.

GENERAL REPAIRS, ALTERAtions, additions. Fast, courteous service. Free estimates.
W. EARL EBY 385-0040

CARPENTRY OF ALL KINDS, house remodelling, shop fittings, cabinets. Free estimates. Call 384-9192 anytime.

WE SPECIALIZE IN SUNDECKS. Example, 8'x12' with handrail, $250 complete, 384-2008, 479-6858.

COMPLETE HOME RENOVATING, cabinet, tile-ceramic and lino. 384-4062 or 388-5486.

QUALITY WORK AT REASONable rates. Additions, renovations. Estimates, plans. Glover, 658-3745.

EUROPEAN CARPENTER. ALL types work. Cabinet specialist. Free estimates. 386-9938.

ALTERATIONS, DOORS, RECREAtion rooms, cabinets, finishing. Free estimates. References. 386-0860.

SMALL JOBS MY SPECIALTY
Bowie 479-4706

WANTED BY CARPENTER, ANY remodelling or framing. 385-0182.

STEPS, SUNDECKS, CARPORTS or any framing or repairs. 384-8167.

Carpets and Linoleum

THINKING OF NEW FLOOR COVERING?
SIMPSONS-SEARS has VICTORIA'S finest and most complete selection of WALL-TO-WALL, INDOOR-OUTDOOR or ROOM-SIZE RUGS as well as LINOLEUMS and TILES. Installation by our own craftsmen. SATISFACTION GUARANTEED . . . and YOU CAN CHARGE IT! Phone for free estimate, SIMPSONS-SEARS, 388-6111.

For immediate in-home service for samples and estimates of carpets, linoleum or tile call Bob Carrie, 382-5111. No obligation.
Standard Furniture Co.
737 Yates Street

JUST ARRIVED
BIG SELECTION OF 9x12 NYLON SHAG, WOOL AND NYLON TWIST CARPETS AT SPECIAL PRICES. ALSO SPECIAL CLEARANCE ON TIPSHEARD NYLON CARPETS. Reg. value $15.95 sq. yd. CLEARANCE AT $10.95 SQ. YD. In Antique Gold and Green Colors
The TRADERS
715 Finlayson (beside Mayfair)
388-6264 — Open Nightly 'til 9.

NEED ADVICE ON CARPETING? Shop the easy way and give the BAY'S IN-THE-HOME SERVICE a call and arrange for a fully-trained advisor to bring you samples of carpets and linoleum. 385-1311, Local 244.
THE BAY

BOURGEAUS CARPETS AND Lino Ltd. Carpets, vinyls, linoleums, ceramic tiles supplied and professionally installed. Free estimates. 715 Pandora. Phone 386-2401.

CARPET AND VINYL INSTALLAtion, very reasonable. 385-8938.

36 BUSINESS SERVICES AND DIRECTORY

Carpet Cleaning

CARPETS AND UPHOLSTERED furniture cleaned in your home or at our plant. Guaranteed and reasonable. Bob's Janitorial, 386-8215.

CARPETS CLEANED BY OUR efficient staff, in your office, home or apartment. Free estimates. Call 386-3826, 24-hour service.

Cement

DE GENDT-BIRKETT CEMENT contracting. Diamond Saw Cutting, Industrial and Commercial. Free estimates, 388-4980, 479-2983 or 384-6160.

THE VICTORIA CEMENT MAN Ltd. — Concrete placing and finishing. Concrete pumping on rental basis. Phone 479-4897 or 386-7023.

384-8306 FRANK POLITANO 383-3405 Cement, sewers, No. 7 drains, patios.

CEMENT, TILE DRAINS SEWERS. Welch. 382-8092.

Cleanup Service

RUBBISH HAULED, BASEMENTS cleaned. Have commercial vacuum cleaner. Fences built. Rotovating. Free estimates 382-6889. J. C. Van Nes. 384-6715 anytime.

FENCING, REPAIR WORK, yards cleaned up and rubbish hauled away at prices you can afford. 386-9615. W. Hanson.

SHRUBS AND GARDEN CLEANup, done professionally at rates you can afford. Free estimates. Call Scottie at 658-8496, 479-4758.

BASEMENTS AND YARD CLEANup. Rubbish hauled. Long grass and lawns cut. Reasonable. 383-1916, 383-6073.

YOUNG MAN HAS TRUCK. Cleaning and hauling, very reasonable. 386-7316 or 592-9537.

IMMEDIATE CLEAN-UP SERVice. Basement, compost piles and yards. 384-7587.

COMPOST BOXES AND BASEment rubbish emptied and hauled away. 479-4656.

BASEMENT, BACKYARD CLEANup. Hauling away. Free estimate. Reasonable rates. 388-4676.

ALL TYPES OF CLEAN-UP work, big or small. Call Bob, 386-8219.

Contractors

LANGFORD DRYWALL LTD.
We do all types of drywall installation, insulating, finishing and painting in commercial and residential buildings. Specialize in interior alterations and renovations. Free estimates. Reasonable prices. 383-1213.

ALLIED BUILDERS
Remodelling Experts
FREE
Estimates and Design
384-3921
DON'T MOVE — IMPROVE

W. CAMPBELL LTD.
General Contractors
Building Consultants
Commercial and residential. Alterations, repairs, cabinet work, concrete, sewer, drain work. 479-3904.

SPECIAL IN MAY AND JUNE: roofing, gutters, drain-tiles, spray painting, interior and exterior, or complete renovation. Call Little John at 383-5281 or 382-0582 nights.

SEABOARD CONSTRUCTION LTD. Homes, alterations, repairs, summer cottages, farm buildings, plans. For the best in building call 478-4417, 652-2578, or 384-0912.

Alterations — Repairs — Cabinets
WILLIAMS, BRAY & WILLIAMS LTD.
583 CORMORANT ST. 388-7741

FARMER CONSTRUCTION
Design — Renovations
388-5121

RENOVATIONS SPECIALTY
Residential and commercial. Alright Builders. 479-1160.

REPAIRS AND ALTERATIONS
G.S.W. CONSTRUCTION. 477-1712

G. W. WHEATON LTD.
Repairs Alterations 382-2138

HOMES AND DESIGNS. FRANG, 384-4668, 382-5661.

Delivery and Transfer

PROFESSIONAL MOVING—APT., household, etc. Free estimates. ACTION Transfer 384-7627

OAK BAY TRANSFER, MOVING clean-up. Low rates 383-7531.

Draperies

CAN'T BRING YOUR HOUSE WITH YOU TO SHOP?
There's no need — Just ring The BAY and a fully-trained adviser will make arrangements to call with samples. See the effect of the material under your own lighting and with your other furnishings. Great way to shop for Drapery, Upholstery or Slip Covers. 385-1311, Local 241.
THE BAY

FASHION DRAPERIES, BEDspreads, rods, slipcovers, upholstery. Free estimates. 479-1060.

Dressmaking

NEW LOCATION
Elegance Fashion Studio
Mrs. Virgilio
Couturier dressmaker. First-class work guaranteed. 660 Niagara St. Near Beacon Hill Park. Only by appointment. 383-1273.

DRESSMAKING AND ALTERAtions. 479-4391.

FASHION CRAFT SHOP
28 West Burnside

Drywall

WALLBOARD TAPED AND FINished. Renovations and repairs. Free estimates. 478-4973.

Electrical Contractors

PEEL ELECTRIC
Residential and Industrial wiring. Lighting, heating and appliance installation. Reasonable rates. 478-4537.

RESIDENTIAL REWIRING
Electric heating, appliances installed. Hydro financing.
BUCKLE ELECTRIC
479-3941 385-8082

OLDER HOMES REWIRED — NO down payment. We finance through B.C. Hydro Plan.
EDDY'S ELECTRIC 385-7066

McCOY ELECTRIC
New and older homes
Rewiring Expert. Electric Heating
386-0822 or 479-7561 eves.

MAJOR APPLIANCE SERVICING and electrical repairs, free estimates, 24 hour service call 384-8015.

TAYLOR ELECTRIC
Residential Wiring
Anything, anytime. 388-7213

NORM ELLIS
Your rewiring and electric heat done personally. Financing. 382-9792.

PETHO ELECTRIC
Electric heating, rewiring. Free estimates, hydro plan. 388-4018.

Fencing

CHAIN LINK FENCING
D.D.P. ENTERPRISES 386-1512

Gardening

GARDEN MAINTENANCE OR GARDEN CLEAN-UP
Let me maintain your property for the summer season, so you can enjoy the coming months without lawn and garden worries. So for the most reasonable monthly rates possible, be sure to phone: 382-8308 or 382-1025
CLEAN-UP A SPECIALTY!

SPECIALIZED GARDENING
Government certified. Insect and disease control. Chemical weed control. Pruning. Grafting, trimming, transplanting. Soils tested and corrected. Plant ailments corrected. Lawns. 383-9098.

A COMPLETE MAINTENANCE and repair service. Includes stone work, carpentry, lawns, pruning and re-designing your garden. Call Al's Repairs and Maintenance Service. 386-0481.

36 BUSINESS SERVICES AND DIRECTORY

Gardening

LAWNS AND TALL GRASS CUT. Yards cleaned up. Empty compost boxes. Free estimates. Phone before 8 a.m. and after 4 p.m. please. 383-9928.

BRIAN'S LANDSCAPING, ROTOtilling, lawn conditioning and maintenance, clean-up. Reasonable. 382-1737.

POWER RAKING AERATING, fertilizing, garden clean up, redesigning, gardening, maintenance. 478-1969 382-5356

NEW LAWNS, GARDEN CLEAN up, cut lawns, etc. Chinese gardening at reasonable rates. 479-7075.

GARDENING, LANDSCAPING, and clean up. Free estimates. Call anytime. 382-2261.

TALL GRASS CUT
Machine enters small gate. Wightman. 477-2453.

GARDENING, LANDSCAPING AND clean-up. Free estimates. Call anytime. 382-2261.

PROFESSIONAL GARDENING
Landscaping and lawns. References. 385-3016.

SALEM GROWERS LTD.
652-3319 — 652-2973

SCOTTIES CAN DO IT FOR LESS. 658-8496, 479-4758.

ROTOTILLING AND PLOWING, 10 horse garden tractor, 478-4994.

Landscaping

BARKER LANDSCAPING
Rock Work, Patios, etc. Lawn specialists. Terms. 382-8232.

HARVEY'S LANDSCAPING, rotovating, new lawns, lawn care, etc. 479-7075.

SUMMER SPECIAL
Landscaping and rock work. 384-7551.

ROCK WORK, STONE FACING patio lawns. Emil. 383-8714.

Masonry

STONE MASON, FIREPLACE facing, house facing, all types of rock work. 384-7551.

FIREPLACES, CHIMNEYS AND repairs. Ron Henson. 478-1587.

Painters and Decorators

ISLAND DECORATORS
Painters Paperhangers
Spray Painters
Plaster Repairs
Convenient Time Payments
383-9059 Eves. 382-1479

CLARK AND PATTISON PAINTING CONTRACTORS LTD.
Brush or spray. Paperhangers. Texture and vinyl work. Will do all or part of any job. Paint store. BAPCO, GENERAL and PRATT and LAMBERT paints and rentals of all painters' equipment. Terms if desired. Phone 384-0443. 780 Bay St.

COMPLETE DECORATING SERVICE
Residential — Commercial
Interior — Exterior
50 years' experience in Victoria
Free Estimates — Terms
Call TED HILL-TOUT — today
384-6532 1920 Oak Bay Ave.

TO WHOM IT MAY CONCERN: Why not have your offices painted fast and neat.
While you and your office staff sleep?
Free estimates.
CALL PAUL 384-8452

BROTHERS PAINTING AND DECORATING
Free appraisals, color consultant. All types of painting. All types of repairs. Commercial, farm, residential. Lowest rates. Terms. Work guaranteed. 479-6930.

DISCO PAINTING REDECORATing. 10 per cent discount for June. 20 per cent discount for July and August Bookings. Workmanship guaranteed. Free estimates. 385-1861 anytime.

HOMEOWNERS
Will paint your living room, dining room, bedroom and hall for reasonable rates.
CALL PAUL, 384-8452.

WEBB AND SON
384-6927 — Paperhanging. Painting. Quick, clean, reliable. First-class workmanship. 30 years' experience Victoria. Terms if desired.

LOW COST PAINTERS AND decorators. You buy material, we do the work. Very reasonable. Free estimates. 386-9078.

$15 PER ROOM
First class work, guaranteed. Exterior. Free estimates. 384-0912.

FREE ESTIMATES
Fight inflation for lowest prices. Phone John Dixon. 384-0479.

CARL ANDRIESSEN
HIGHLY QUALIFIED DECORATOR
REASONABLE 382-4033

QUALITY HOUSE PAINTING. 2 senior university students (4 years experience.) 382-3622, 382-2939.

EXTERIOR AND INTERIOR
Special low prices. For clean job, phone Douglas. 477-5207.

YOU BUY THE PAINT AND paper, I'll do the work. Satisfaction guaranteed. Reasonable. 383-5717.

YOU CAN BE SURE WHEN YOU call TOMMY HARKER. 382-3474. Painting, paperhanging.

PAINTING AND DECORATING
Reasonable rates. Satisfaction guaranteed. Terms. 383-7665. 479-2473.

QUALITY TRIM PAINTING. LOW rates. Free estimate. Phone 383-6675 or 382-9920.

ALLIED MARKETING SERVICES LTD. Kenitex redesigned homes. Free estimates. 383-2732.

ELMA PAINTING
Residential Commercial
Free Estimates. 388-9573.

PAINTER, ½ PRICE, INDEPENDent. Call Joseph. 382-4307.

G & C PAINTING—DECORATING
GUARANTEED WORK 592-9627

SCANDINAVIAN
Painters and Decorators — 382-0713

Plasterers

OUR SPECIALTY THIS MONTH, beautify your home with imitation granite stone. Stan Olson. Plastering. After 5, 383-0897.

PRICES ARE VERY KEEN. NOW is the time to stucco and remodel that older home. Coleman, 382-4035.

STUCCOING, PLASTERING, alterations, reasonable. 479-4779

Plumbing and Heating

ELECTRIC SEWEROOTER cleans drains, fast and efficient. Jim Nott Plumbing and Heating Ltd. 382-5800.

PLUMBING, BIG OR SMALL jobs. Reasonable. Langford, Colwood, Sooke, area. 478-6192.

ROY'S PLUMBING REMODELling, new work, repairs. 385-6931.

S. H. BROWN, 382-2747
Repairs Remodelling — New Work

Roofing, Insulation, Siding

STEWART AND HUDSON
"The inflation fighters"
Do re-roofs or new roofs
Quality workmanship at competitive prices
EASY TERMS
Phone 386-2211

VICTORIA ROOFING & INSULATION CO. LTD.
Garlock shingles, asphalt, cedar shingles and shakes, gutters, insulation and repairs.
917 Fort St. 382-2321

PARKER JOHNSTON LTD.
1314 BROAD STREET 382-8181
ROOFING INSULATION AT ITS very BEST. Over 50 years' combined experience to stand the TEST.

ROOFING, INSULATION, GUTters and repairs. Reasonable rates. Call "Little John" at 383-5281 or 382-0582 evenings.

Classified—Victoria's Largest Proven Market Place—Where Your Articles Sell Faster! Cost Less to Sell—386-2121

Program Schedules for Tuesday

Programs subject to last-minute changes by stations concerned

CBUT 2	KOMO 4	KING 5	CHEK 6	KIRO 7	Time	CHAN 8	KCTS 9	KTNT 11	KVOS 12	KTVW 13
	News: Sampson	Today	Good Morning	J. P. Patches	8:00	Good Morning			Cartoons	Stock Markets
	Len Sampson	Today	Good Morning	Capt. Kangaroo	8:30	Good Morning			Capt. Kangaroo	Stock Markets
	Movie	Telescope	Pete's Place	News	9:00	Pete's Place			Lucille Ball	Stock Markets
	Movie	Telescope	Romper Room	To Tell Truth	9:30	Romper Room			Bev. Hillbillies	Stock Markets
Giant: Helena	Movie	Sale of Century	Peyton Place	Andy Griffith	10:00	Peyton Place		Farm; News	Andy Griffith	Stock Markets
Mr. Dressup	Gourmet Show	Hollywood Squares	Giant: Helena	Love of Life	10:30	Ed Allen		Jack LaLanne	Love of Life	Stock Markets
Dbl. Exposure	Bewitched	Jeopardy	Summertime	Where Heart Is	11:00	Summertime		Romper Room	Where Heart Is	Stock Markets
	That Girl	Who, What, Where	Summertime	Search for Tmrw.	11:30	Summertime		Romper Room	David Frost	Stock Markets
Luncheon Date	Best of Everything	Distaff	Noon Show	News	12:00	News: Magistrate		Underdog	David Frost	Stock Markets
Search for Tmrw.	World Apart	Days of Our Lives	Noon: Movie	As World Turns	12:30	Court: Movie		Girl Talk	David Frost	Stock Markets
Coronation Street	All My Children	Doctors	Movie	Many Splendored	1:00	Movie		Steve Allen	Many-Splendored	Biz Management
As World Turns	Make a Deal	Bay City	Movie	Guiding Light	1:30	Movie		Steve Allen	Danny Thomas	
Strange Paradise	Newlywed Game	Bright Promise	Movie	Secret Storm	2:00	Movie		Steve Allen	To Tell Truth	
Luncheon Date	Dating Game	Somerset	Yoga	Edge of Night	2:30	Yoga		Divorce Court	Edge of Night	
Take 30	General Hospital	Concentration	Take 30	Peyton Place	3:00	People in Conflict		Movie Game	Secret Storm	
Edge of Night	One Life to Live	Art Linkletter	Edge of Night	Merv Griffin	3:30	Doctor's Diary	NW Geology	He Said, She Said	Game Game	
Gourmet Show	Dark Shadows	Truth or Conseq.	Gourmet Show	Merv Griffin	4:00	Gomer Pyle	Sesame Street	Buck & Flash	Cartoons	
Swingaround	Mothers-in-Law	Mike Douglas	Swingaround	Merv Griffin	4:30	Batman	Sesame Street	Sea Hunt	Cartoons	
H.R. Pufnstuf	What's My Line?	Mike Douglas	Bewitched	Gomer Pyle	5:00	Bewitched	Misterogers	Rifleman	I Love Lucy	
Bev. Hillbillies	News	Mike Douglas	Here's Lucy	Can You Top This?	5:30	Here's Lucy	Law in Action	I Love Lucy	Movie	Movie
Rome with Love	News	News	News	News	6:00	News	Book Selection	Star Trek	Movie	Movie
Hourglass	News	News	News	News	6:30	News	Playing Guitar	Star Trek	News	Movie
Hourglass	Cesar's World	News	It Takes a Thief	Dick Van Dyke	7:00	Eddie's Father	Summer Spot	Beat the Clock	Movie (end)	Golf Films
Reach for Top	Mod Squad	Dream of Jeannie	It Takes a Thief	Billy Graham	7:30	Mod Squad	University Talk	Perry Mason	Movie	Adventure Quest
Red Skelton	Mod Squad	Debbie Reynolds	Red Skelton	Billy Graham	8:00	Mod Squad	Science Men	Perry Mason	Movie	Navy Adventure
Red Skelton	Movie	Beatles	Red Skelton	Red Skelton	8:30	Johnny Cash	Film Scene	David Frost	Movie	Travel Film
McQueen	Movie	Movie	McQueen	Red Skelton	9:00	Johnny Cash	NET Festival	David Frost	Movie	Bob Corcoran
Bold Ones	Movie	Movie	Bold Ones	Governor & J.J.	9:30	Department S	NET Festival	David Frost	Billy Graham	Bob Corcoran
Bold Ones	Marcus Welby	Movie	Bold Ones	News Special	10:00	Department S		News	Billy Graham	Bob Corcoran
Man at Centre	Marcus Welby	Movie	Man at Centre	News Special	10:30	Our World		News	Run for Life	Bob Corcoran
News	News	News	News	News	11:00	News		Judd	Run for Life	Bob Corcoran
Sports; Movie	Dick Cavett	Johnny Carson	News; Movie	Movie	11:30	News; Perry		Judd	Merv Griffin	Luxury Suites
Movie	Dick Cavett	Johnny Carson	Movie	Movie	12:00	Perry; Univ.		News	Merv Griffin	Movie
Movie	Dick Cavett	Johnny Carson	Movie	Movie	12:30	Air University			Merv Griffin	Movie

Bruce Lowther

A television event Wednesday night is important to Greater Victoria residents for two reasons — it's about schools and it will be partly live from the studios of Victoria Cablevision, which is about to go into live broadcasts in a fairly big way.

The whole thing began Monday night with a no-audience discussion involving a batch of people interested in the education field. That, I believe, is reported elsewhere in today's paper and will be shown on Channel 10 at 7:30 p.m. Wednesday.

When it's over, the public will be asked to comment by phoning 477-1811. The name of the idea is Project Learning, the topic is Schools of the Seventies and I urge you to take part.

□

BUREAU OF USELESS INFORMATION: Saturday's answer — Movie nuts may recall the 1939 MGM movie **On Borrowed Time.** So that grandfather Lionel Barrymore could live, the boy kept Death up a tree. Cedric Hardwicke played Death and his name was Mr. Brink. A lovely fellow.

Today's question — Attention fans of **The Maltese Falcon,** one of the best detective movies of all time. Name the star of the film, the role he played, the man who wrote the original story, the director, the person who played the killer, and the actor who was murdered. And I didn't even mention Elisha Cook. Answers Wednesday.

"Marcus Welby, M.D., originaly scheduled for this time."

Tuesday Highlights

C-7:30 p.m. — Second of four broadcasts from a Billy Graham crusade in Knoxville—7.

C-8:30—The Beatles: a Transition in Music is a special made by KING about the history of the four and is a must for young folk—5.

● C-9:00—NET Festival reruns its smashing special on floodstricken Florence, Italy—9.

C-9:30—Billy Graham again (see 7:30)—12.

C-10:00—A CBS news special on recruiting for business graduates—7.

Tuesday Movies

9:00 a.m.—Cause for Alarm (soapy 1951 suspense), Loretta Young, Barry Sullivan. Somehow, Miss Young turned every role into a soap opera—4.

12:35 noon—Versailles Affair (hopelessly humdrum 1960 secret-agent dubber). It's a wretched day—6, 8.

5:30 p.m.—Return of the Frontiersman (1950 western yawn), Gordon MacRae, Julie London, Rory Calhoun. Who asked him to come back?—12.

5:30—Journey Into Light (fairish 1951 minister finds faith), Sterling Hayden, Viveca Lindfors, Thomas Mitchell. Today's films are so poor I wouldn't say one is best—13.

7:30—Love Letters (syrupy 1945 soaper), Jennifer Jones, Joseph Cotten, Gladys Cooper. Some might like it—12.

C-8:30—Foreign Exchange (1969, one spy film too many), Robert Horton, Sebastian Cabot, Jill St. John—4.

C-9:00—Did You Hear the One About the Travelling Saleslady? (fitfully funny 1968 comedy), Phillis Diller Bob Denver, Joe Flynn—5.

11:30—Saint Takes Over (1949 George Sanders)—7.

C-11:40—Evil of Frankenstein (1964 Peter Cushing). One of Hammer's worst—6.

12:00—No title available. No kidding—13.

1:05 a.m.—Al Jennings of Oklahoma (1953 western turkey). The story line sent to me by KING says it all. It is, in full: "Dan Duryea, bankrobber, gets the girl. She is, however, Gale Storm."—5.

Tuesday Radio

1:15 p.m.—Today's Artist: Josef Suk—CBU-FM(105.7).

6:30—Bright Lights: vibes man Gary Burton—CBU (690).

8:05—Gala Performance features the Ashkenazy recording of the second Rachmaninoff piano concerto —CFMS (98.5).

● —Recommended; C—Color.

---

36 BUSINESS SERVICES AND DIRECTORY

Tailors

BRITISH CUSTOM TAILORS Custom-made suits, slacks and coats for ladies and gentlemen. We alter, remodel and restyle. 1311 BLANSHARD 383-2532

Tree Service

INSURED MT. VIEW TREE SERVICE 478-3875 Topping, limbing, pruning, falling, shade and dangerous trees taken down, shrubs trimmed, stumps removed. Free estimates.

HOUSTON TREE SERVICE Topping, limbing, falling. Selective lot clearing. Free estimates. Insured. 388-8815

GREEN GIANT TREE SERVICE and building maintenance. Topping and falling, etc. Complete janitorial service. Free estimates. 656-2190 or 386-5551.

A-1 TREE TOPPING. PRUNING hedges, trees. Insured. 383-7744.

Window Cleaners

ALADDIN WINDOW CLEANERS Window cleaning, floors, walls, carpets. Free estimates. 1315 Blanshard St. 386-5728.

39 PERSONALS

FOSTER PARENTS NEEDED

"STEVEN" 6½ "needs mothering and special education, must be the youngest

"RANDALL" 14 "needs easy-going COUNTRY PARENTS

"TOM" 16 Limited "never had a chance"

"DRAKE" 15 "bright lad—parents disappeared

"VALERIA" 17 "moody and unhappy "does nobody want me?"

"ANN" "a young frightened 17 year old

WE ALSO NEED FOSTER PARENTS FOR 2 FAMILY GROUPS: BROTHERS 8 AND 11 YEARS: AND 2 SISTERS AND A BROTHER.

FAMILY AND CHILDREN'S SERVICE 382-5121 MRS. MARIE BRADSHAW

I, ROLF HARRIS HANSEN, OF 595 Hansen Avenue, Langford, B.C., will not be responsible for any debts or obligations incurred in my name on or after this date, without my prior written authorization. Dated this 13th day of June, 1970. Signed, R. H. Hansen.

GENTLEMAN 38 WISHES TO meet sincere woman 27 to 37 interested in camping and sports. Don't want a swinger. All replies kept confidential. Victoria Press, Box 310.

WILL GENTLEMAN 50-55 ENJOY company of petite artistic lady in country. Reply Victoria Press Box 311?

ATTRACTIVE WOMAN SEEKS friendship of established gentleman 45-55. Victoria Press Box 312.

ALCOHOLICS ANONYMOUS If you have a drinking problem and want to quit, phone 383-0415.

CAR GOING TO CALGARY, LEAVing Monday, June 29. 477-5657.

40 BUSINESS PERSONALS

CAROUSEL'S FUN WAY TO MEET Unattached men and women of all ages welcome. Let us find that special compatible someone for you. CALL 386-8407 Open 1 p.m.—9 p.m. Monday-Friday 11 a.m.—3 p.m. Saturday Suite 103—771 Pandora Ave. Victoria

WANTED: PILOTS INTERESTED in flying as an avocation. Rare opportunity for pilots with spare time to participate in established aviation company. Modest investment necessary. Call Doug Webb, 386-6888

PHYSICAL FITNESS Costs less than $1.00 per week at the 386-7511 "Y" 386-7511

VICTORIA HYPNOSIS SERVICES. RELAXATION AND PSYCHO-CYBERNETICS CENTRE LTD., SUITE 8, 819 FORT ST. 386-6722.

MRS. PAYN JONES. TRANCE Medium. 386-3603.

FREE HOME DEMONSTRATION "TRIM-GYM." Phone 478-6982.

CARD READING. CALL AFTER 5 p.m. 385-5911.

42 EDUCATION

TUTORING — PROFESSIONAL help by experienced teacher. French, Math, new and old method. 382-7331 or 382-7865.

MALVERN AND WESTERHAM Girls and boys, Grades 3-12. Expert tuition by highly-qualified staff. Small classes. 384-2923.

WESTERHAM SUMMER SCHOOL July 2nd. Various subjects. Elementary and secondary levels. 384-2923 or 384-8571.

FINISH HIGH SCHOOL AT HOME. Canada's leading school. National College (BC), 1707 Carnegie Cres., Victoria. Ph. 477-4490.

UNIVERSAL TUTORING COLLEGE 3030 Douglas Phone 385-8693 anytime.

LEARN SPANISH FROM UNIVERSITY teacher. Private or group lessons. 382-9183.

43 DANCING

SUMMER FROLIC. DANCING lessons, ages 3-7. For information 592-6463 or 382-6962.

60 FUEL

Wood and Sawdust

WOOD — WOOD, DRYLAND FIR wood, never been in water. 2½ cords, $14.95. Shavings — 2 units, $8.95. 384-3524.

ALDER KOOD. ORDER NOW before forest closure, any length. 384-2808.

DHILLON FUEL CO. LTD., 383-3811. Cordwood, 2 cords $23.

63 TIMBER

WANTED — STANDING OR felled timber. Perry Bros., 478-2880.

65 BUILDING SUPPLIES

WHY PAY MORE?

Ceiling tile No. 1 white 12"x12" or 16"x16". 64' carton $7.95
Fiberglass insulation 2½". 100 sq. ft. roll. Only $5.75
12"x12" vinyl floor tile 18c
Floor covering remnants ½ price.
Aluminum sash — before you buy get prices from us.
Basket weave fencing, lineal ft. 87½c
Log cabin rail fencing, includes post and nails, per lineal ft. 85c
Wire fencing — complete stock of galvanized and vinyl.
⅛ oz. corrugated plastic panels 26"x8' — $1.75. 26"x10'— $2.25
Fast courteous delivery
4'x8'x5-16" plywood $2.95
4'x8' prefinished mahogany $2.79
Holiday cabin plans
2"x4" random economy 1000 BM $39.50
Screen Door Special— 2' 10" x 6' 10" $7.95

LANGFORD BUILDING SUPPLY and HARDWARE Open seven days a week 946 Goldstream Ave. 478-1724

CONCRETE PRODUCTS FROM FACTORY CEMENT, 94 lbs., $2.60.
BAY CONCRETE BLOCK CO. LTD. 3022 Jutland 382-9436

BOOST HOME VALUE With safety, security of a fence. Talk Fences With: SAANICH LUMBER YARD 3041 Douglas St. 385-2486 Near the Mayfair Shopping Centre

USED RED BRICKS, SAND AND gravel. O.K. TRUCKING CO. LTD., 384-3414. 760 TOPAZ.

SHAKES HAND SPLIT, 18 INCH and 24 inch. 385-3573 or 385-7635 anytime

65 BUILDING SUPPLIES

S. J. PEDEN LTD.

CABINET PLY SPECIAL
4x8x¾ Rotary Mahog. $18.00
4x8x¾ Ribbon Mahog. $15.95
4x8x¾ Sen $20.95
4x8x¾ Walnut $29.95
WALL PANELLING
4x8 Cabin Grade prefin. mah. $2.95
4x7 No. 1 pre-fin. mah. $3.10
4x8 No. 1 pre-fin. mah. $3.49
4x8 Colour-toned mahogany in Gold and Brown $3.49
4x8x¼ Heartwood cherry $3.95
CEILING TILE—WHITE
12x12 and 16x16—64 sq. ft. carton $8.25
4x8x⅜ Gyproc $2.39
2½" Fibreglass insulation, 100 sq. ft. roll $5.99
4x8x⅜ Particle Board $3.75
Moulding Shorts ft. .02
Good selection of Arborite at reasonable prices

4x8 FIR PLYWOOD

UNSANDED		SANDED	
5-16	2.10	¼	2.49
½	4.45	½	6.25
¾	5.85	¾	8.25

8 to 5 Monday through Saturday
S. J. PEDEN LTD. 2855 Quesnel St. 386-3464

STEWART & HUDSON Building Supply Centre

MIRRORS GALORE Less than Wholesale! Straight from Belgium! Fine quality 3-16" Crystal!
16"x24" Crystal $3.99
42"x28" $11.99
60"x30" $19.99
16"x48" $7.99
36"x28" $6.99
30"x28" $9.99

HARDBOARD AND PARTICLE BOARD SPECIALS
4x8x⅛" Hardboard $1.39
4x8x¼" Hardboard $1.99
4x4x⅛" Hardboard .89
4x8x5-16" K3 Particle $2.79
4x8x7-16" K3 Particle $2.97
4x8x½" Fir Particle $3.29
4x8x⅝" K3 Particle $3.69
4x8x11-16" K3 Particle $3.97
Save Now! Pay Later!
Open 7:30-5:30 — 6 Days a Week 406 Block Gorge Road East 386-3211
STEWART & HUDSON

CUBBON LUMBER
1720 Cook 384-8181
515 Alpha 386-3288

LUMBER SHORTS

Per Bundle	6 ft.	8 ft.
1x1 12 pcs.	$1.35	$1.9[illegible]
1x2 12 pcs. Dressed	1.80	3.2[illegible]
1x4 6 pcs. Dressed	1.08	2.16
1x6 6 pcs. Dressed	1.38	2.52
1x6 4 pcs. Dressed	1.32	2.3[illegible]
1x8 4 pcs. Dressed	1.76	3.2[illegible]
1x10 4-pcs. Dressed	2.20	3.92
1x12 4 pcs. Dressed	2.64	
2x2 6 pcs. Dressed	1.62	2.70
2x3 each, Dressed	.33	.5[illegible]
2x4 each, Dressed	.44	.7[illegible]
2x6 each, Dressed	.66	1.04
2x8 each, Dressed	.88	1.38
2x10 each, Dressed	1.29	1.74
2x12 each, Dressed	1.44	2.08
3x4 each, Dressed	.75	
4x4 each, Dressed	.95	1.50

8-ft. lumber is utility grade.

CUBBON LUMBER Open 6 days a week 515 Alpha 386-3288 1720 Cook 384-8181

SPECIAL DISCOUNTS LUMBER PLYWOOD Before You Buy
Compare our quality and prices. Lumber, plywood, roofing, insulation, doors, hardware. Free estimating service available at no extra cost or obligation. For quality, service and guaranteed satisfaction and savings phone, write or bring your building requirements to:
HOME BUILDING SUPPLY 220 Esquimalt Rd. 383-2211 IMMEDIATE DELIVERY SERVICE TO ALL GULF ISLAND POINTS.

BUILDING A HOUSE? CALL COLUMBIA READY-MIX LTD. Sand, gravel, drain gravel and ready-mixed concrete. For Free Estimae Phone 478-1701 or Res. 478-2737 or 478-1086 2949 Phipps Road Open Mon. thru Sat. (6 days)

TRADE TOOLS Albitol Concentrate the wonder concrete bonding agent. Permanent Cement for all small cracks and leaks. Tools for all trades, Plastering, Cement and Tile. Open Saturdays 'til 12. ISLAND BUILDING SUPPLY CO. LTD. 350 Garbally Road 382-5178

LOW COST STEEL CLAD BUILDINGS Suitable for workshop, warehousing, aircraft hangar, barns, etc. Phone 738-9941.

19¼ SQUARES NO. 1 GRADE 18" wood shingles, cost $[illegible], sell $[illegible]. 592-6710.

USED LUMBER. DEMOLISH A house, you get the lumber. 385-3811.

70 MUSICAL INSTRUMENTS

CLEARANCE SALE

PIANOS AND ORGANS
. . . floor models
. . . demonstrators
. . . rental returns
. . . new and used
. . . convenient credit terms

Woodward's Mayfair, 2nd Floor

YAMAHA PIANOS Rent to Purchase FLETCHER BROS. 2020 Douglas 383-0246 anytime

HALL & FAIRFIELD MUSIC CENTRE INSTRUMENTS — ACCESSORIES SHEET MUSIC PRIVATE MUSIC LESSONS SCHOOL BAND RENTALS COMPLETE REPAIR SERVICE 728 Fort St. 385-8342

"GULBRANSEN" Piano and Rhythm Organs Bank financing. PARAGON MUSIC 1010 Cook 385-5275

Piano and Organ Repairs Pianos and organs tuned electronically. Satisfaction guaranteed. Ph. 477-8848 Stan Ferreira Have it done the modern way.

CLEARING TOTAL STOCK Used organs at genuinely reduced prices. From $149-$2780. At Scott Piano and Organ 612 Fort 384-4623 DIRECT WURLITZER DEALER

Drum Fun Classes No age limit July and August Scott Wood Music 384-2111 after 1 p.m.

Music Lessons, Repairs Rentals and Instruments BERNIE PORTER MUSIC 1724 Douglas — 382-9542

APARTMENT-SIZE PIANO, $500. Hagstrom classical guitar, $125. Both excellent condition. 383-1292.

THOMAS ORGAN PLUS LESLIE speaker cabinet, excellent condition. 383-6923.

HAMMOND EVERETT ORGAN. Top condition, $400 or best offer. 652-2940.

USED UPRIGHT PIANO. $190; near new apartment piano, $495; 477-3918.

KIRKMAN PIANO. NEEDS TUNing. $75. 382-9258.

N. DUCKWORTH, PIANO TUNER 383-3082 6 to 8 p.m.

LUDWIG DRUMS WITH ZILDJIAN cymbals, $385. Phone Brit, 384-7228.

EKO 12 STRING, ACOUSTIC electric and amp. 383-7335.

2 PICK-UP TOLEDO GUITAR. Excellent condition. Offers. 386-9461.

AUSTRIAN MICROPHONE FOR sale, $30. 382-4251 or 388-4157.

71 MUSIC TEACHERS

PRIVATE MUSIC LESSONS ON MOST ALL INSTRUMENTS HALL AND FAIRFIELD 728 FORT — 385-8342

FOLK GUITAR LESSONS. BEginners. Learn strums, chords, songs. $1.50. 477-3980.

77 MOTORCYCLES

YAMAHA Low priced transportation for work, school, fun. Try us and compare. LES BLOW'S MOTORCYCLES 2940 DOUGLAS 384-7843

SPECIAL! Complete mini-bikes, less motor, $95. New and used motors in stock from $39.50. VIC. LAWNMOWER HOSPITAL 884 Johnson 386-5388

NEW LOCATION SUZUKI SALES Your Suzuki dealer since '64. Arthur Davies Auto Repairs. 2826 Rock Bay Ave. 382-4512.

'64 HONDA 300 DREAM, VERY good condition, tested, windshield. Asking $325. 478-1681 if no answer, 385-6142.

'67 HONDA 175 SCRAMBLER — A-1 shape. Two helmets, 2 saddle bags, sprockets, etc. All offers considered. 656-2008.

WANTED, UNFINISHED CHOPPER must be over 500 cc. 382-8443 ask for Murray.

'69 HONDA 450 HELLCAT. EXcellent condition. Low mileage. 383-9720.

1969 B.S.A. 500, 5,000 MILES. Excellent condition, $800 or best offer. 384-7469.

'67 YAMAHA 100, GOOD CONDItion. Helmet, new tires, $225. 477-4089.

'68 650 TRIUMPH BONNIE, CUStom paint, excellent shape. Asking $950 or nearest offer. 388-6172.

1968 TRIUMPH TROPHY, JUST tuned by Brooklands. Must sell. 478-5883.

1969 YAMAHA 350 C.C. 2,000 miles, immaculate, reasonable offer accepted. 384-7647.

'67 YAMAHA 100 TWIN, ELECTRIC start, good condition, extras, $275. 384-5626.

650 A.J.S., $450. 477-4462, anytime.

'66 HONDA CB160, $250. 479-1072.

YAMAHA 100 CC. EXCELLENT condition. $250. 478-6125.

1965 HONDA 590 TRAIL CONVERsion. Tested. 478-6902.

77 MOTORCYCLES

MULLINS MARINE

Guaranteed Used Bikes

1968 B.S.A. 650 cc Spitfire $995
1968 B.S.A. 441 cc Star $635
1969 Yamaha 350 cc Sport $725
1970 Yamaha 250 cc Sport $695
1970 Yamaha 200 cc Sport $595
1969 Honda 125 cc Sport $425
1969 Yamaha 125 cc Enduro $465
1969 Yamaha 250 cc Enduro $595
1967 Yamaha 100 cc Twin $285
1967 Yamaha 80 cc Sport $225

Plus many others

MULLINS MARINE SALES LTD. 925 Yates Street 382-1928

HONDA!
350 c.c. motor Sport
250 c.c. Super Sport
175 c.c. Scrambler
100 c.c Motor Sport
100 cc. Super Sport
S-90 Sport
CT70 Trail
Z50A Trail
C50 Mini
All Now in Stock!
BROOKLANDS MOTORCYCLE SALES 937 Fort St. 383-5926

SUZUKI Built to take on the Country. Just arrived, more 200, 250, 500 c.c. machines. Place your order now and get the model and color you want — the 1970's are already sold out in some models.
FREDERICK MOTORCYCLES "All Make Service" 3400 Douglas 383-0823

78 BICYCLES

GOOD SELECTION OF 10-SPEEDS. Family Folding bikes for campers. Repairs and service to all makes. RUSS HAY BICYCLE SHOP 2542 Government 384-4722 Where you park at the door!

B.R.C. 10 SPEEDS Another large shipment just arrived! Cash Price $78.95 BILL'S CYCLE SHOP Where you save with cash 1581 Oak Bay Ave. 382-2883

PROMISED A BICYCLE? Full range of Hustlers — Coasters — 3-speeds — 5-speeds. ROBINSON'S 1307 Broad St. 385-3429

WANTED: 10-SPEED BIKE IN good condition, preferable Peugeot. 382-4875.

MAN'S 3-SPEED SKYLARK, 26" wheel, Dynamo lighting. Excellent condition, $38. 479-7772.

TEENAGE MERCURY 3-SPEED bicycle, $18. 477-6604.

80 BOATS AND MARINE

18' SAILING SLOOP Complete with Dacron sails. Drop keel. Sleeps two. Sacrifice. 4030 Century Rd., 477-5607.

REPAIRING YOUR BOAT? CALL AT PELAGIC PACIFIC IND. LTD. for all your fibreglass needs. 386-1811 4 Huron St.

WANTED: SEAGULL OUTBOARD in first class condition and also fishing gear in good condition. 386-1065.

26 FT. CRUISER GRAY MARINE head, sink, propane stove, ice box. Sleeps 4. $2006. Phone 746-6877 Duncan.

16 FT. FIBREGLASS CARTOP boat. Viking 5-horse power motor and tank, 4 lifejackets and oars. 383-8134.

22' GLEN-L WINDSHIELD, steering, controls, 10 h.p. Evinrude, and trailer, with extras. $350. 384-5141.

1966 9-HORSEPOWER CHRYSLER outboard motor, excellent condition. 479-0641.

3 JOHNSON OUTBOARD GAS tanks, 1 year old, 2 full. $12 each. 388-3289.

NEW, '69 MODEL, POWER-MATES. Inboard-outboard drives. Reduced to clear, $200 up. 332 Dallas Road.

FOR SALE: 15½' PLYWOOD cabin boat. Briggs-Stratton 6½ h.p., $395. 477-2147.

WANTED: EVINRUDE REMOTE controls and cables. After 5 p.m. 383-4787.

14' SAILBOAT, COMPLETE WITH trailer, $575. Call 477-8488.

FOR SALE: 1966 20 H.P. MERcury, good condition. 388-2778.

80 BOATS AND MARINE

M M M M M M M M M M M M M
LET'S GO BOATING! COMPLETE UNITS ... READY TO GO!

Used: 17' Glascraft powered by MERCRUISER 110, complete with Roadrunner Trailer. Hard to get this kind of used unit, so act now at this special price $3995

Demo: 14' Kencraft Modified V, ready for fishing or skiing with the '70 Mercury 20 H.P., single lever controls. Ready to go on an Explorer Trailer at only $1677

Demo: 16½' FIBREFOAM SURF-RIDER, so big, beautiful, and powerful with the 65 MERCURY 125 H.P. OUTBOARD, complete with single lever controls, battery box, tachometer, speedometer, horn, lights, etc. Yellow and white with a black nautelex cover for the front $3998

NEW: 14' KENCRAFT powered by a 1970 Mercury 20 H.P., with single lever controls, tank, etc. ready to go on the quality Holsclaw Trailer $1788

MERCURY MARINE SALES and SERVICE 736 Cloverdale Ave. 385-8922
M M M M M M M M M M M M M

BIRD OF DAWNING 28' HERSCHOFF KETCH —Built 1963. Strip plank red cedar, yellow cedar frames, 4 berths, galley, heads, 9-h.p. aux., new s.s. rigging '69, jib, genoa, main, mizzen sail and spinnaker, new sail covers. Was asking $8,900 Now only $8,450 OAK BAY YACHTS "At the Marina" 1327 Beach Dr. 386-3488

FIBREGLASS CANOES Built to take it! Never needs paint! 14', 16' or 18'. Standard or Vee stern for mini-outboards. AND Kayaks, 1 and 2 man, all fibreglass. BOSUN'S LOCKER 580 Johnson 386-1308 386-1308

PEARSON'S Exclusive CHRYSLER dealer Sales and Service Open 9 to 9 Closed Mondays PEARSON'S 3388 Douglas 386-3421 WE DO IT NOW

SKI NOW—PAY LATER! A real nice ski outfit: approximately 14½' boat complete with 40 h.p. Evinrude electric start motor, steering and remote controls, trailer, water skis, tow rope, life jackets, oars, etc. — Priced complete, at only $795.00. Easy terms, with up to 36 months to pay, can be arranged. THE TRADERS 715 FINLAYSON (BESIDE MAYFAIR) 388-6264 OPEN NIGHTLY 'TIL 9

CANOE COVE MARINA Boat Brokerage New Boat Sales Complete Marina Facilities 656-3915

OAK BAY MARINE Evinrude, Mercruiser, Volvo, Boats, Trailers, Chandlery. OAK BAY MARINA 384-4141

NAUTICAL CHARTS FOR SALE REDUCED TO $1 VAN ISLE MARINA LTD. Tsehum Harbour, Sidney, B.C. 656-1138

Savings are important; so is top quality. We have both in hardware and accessories. PRODESTO AND MARINE IND. LTD. 980 Johnson St., 383-8812.

FOR BOAT OR TRAILER, AN excellent propane unit. Consists of Jiffy-Range, propane light and 20-lb. propane tank. Regulator in excellent condition. Phone 383-5056 after 5 p.m.

34' CABIN CRUISER, DOUBLE planked, flying bridge, Chrysler Crown Special. Fast and seaworthy. Excellent condition. New canvas. $5,500. 656-2624 or 656-3060.

36 FOOT EX-GOVERNMENT BOAT, good condition, fully equipped for living aboard. $4950. Phone Mr. Thorburn. Salt Spring Island. 537-5815 days.

CAL 20. COMPLETELY EQUIPped, many extras. $4,500. 479-1396.

18' FORD V-8 INBOARD, CEDAR and mahogany hull. 479-6240.

80 BOATS AND MARINE

MULLINS MARINE

THE FISHING MERCS FOR 1970

7½ H.P. — 9.8 H.P.

Standard equip.
—full gearshift
—remote gas tank
—Thunderbolt ignition (no points lifetime spark plugs)
—fixed jet carb.
—fishline cutter to protect seals in gearcase.
—new anti-corrosive materials used throughout for salt water use.

ALUMINUM BOATS CLEARANCE! We have a limited supply of 12' Crestliner lapstrake aluminum boats. Reg. $315 SALE $269

DINGHIES!
7-ft. rubber dinghy $49.95
7-ft. Sportyak de luxe $169.50
8-ft. Fibreglass dinghy $145.00
8-ft. plastic dinghy $129.00

MULLINS MARINE SALES LTD. 925 Yates Street 382-1928

SALE AWAY IN ONE OF OUR SPECIALS
15½-ft. SANGSTERCRAFT, deepve, de-luxe. SPECIAL $1195
15½-FT. GLASCRAFT, deepvee, de luxe w-complete top $1495
14½' SANGSTERCRAFT de luxe, deepvee. SPECIAL $795
14½' MARLIN, deepvee, de luxe. $895
Fiberglas dinghies, and aluminum boats 9-ft. through 14-ft.
COAST POWER MACHINES (1961) LTD. 2520 Govt. St. 384-1421

HAIDA 26 SLOOP QUALITY — PERFORMANCE
Brolite, Bapco, Cape Cod, International Pettit, Copper bottom paint, Yacht hardware and fittings. Marine charts and books. Dacron and nylon braids and lines.
MAYHEW and STRUTT LTD. Cor. Queens and Douglas 386-7704

McQUADES (SHIP CHANDLERS) SPECIAL! — Hand-made navy hammocks. Reg. $10.95, Now $7.95. The ideal gift for dad. (At the bottom of Yates) 383-1141

10 H.P. MERC WITH REMOTE controls and small Catamaran fibreglass boat and 4 life jackets 479-3024.

22' GALVANIZED STEEL trailer. Gurdies, sounder, and lines, $[illegible]. Navy paint, $8 a gallon. 384-2853.

CLARK BROS. MARINA Boat Brokerage Marina Services Sidney, B.C. 656-3042

14' PETERBOROUGH, 9½ H.P. Evinrude, Holsclaw trailer, oars, tank and life jackets, closest to $750. 477-3054.

JENKINS MARINE All repairs to fibreglass and wooden boats, boat moving and building. 479-2344 or 477-5942.

PROPELLORS Re-pitched, repaired and balanced. ORR MARINE 31 ERIE ST. 382-5813

ALL BAY MARINA Evinrude Dealer Sales—Parts—Service 2238 Harbour Rd., Sidney 656-2167

18-HORSE JOHNSON, REMOTE controls and gas tank, excellent running condition, plus 14' boat, $225 or best offer. 382-6351.

CLINKER BUILT BOAT, 18' 642-5427

WANTED: 12' SMOKER CRAFT aluminum boat, 58" beam. 382-0482.

15½' SNIPE SAILBOAT, GOOD condition. $[illegible]. 477-4241.

WANTED: SECOND HAND CONtrols for Mercury motor. 382-1960.

18' BRANDLMAYR WITH 2 motors, best offer. 477-8762.

80 BOATS AND MARINE

CHILDREN LIKE SAILING?

PICK A PUFFIN 7'6" CLASS BOAT

The Puffin Dinghy is small, light and compact. You can sail her or outboard her, load her with 4 adults and all their gear and still have stability and freeboard. She is semi-collapsable and stows only 12" high. Car-top or cabin-top her. Puffin has full flotation and is wonderfully safe for children. A perfect yacht tender. Eastern prices; boats complete $443. Kits $294. Our price: boats $390 includes sails, mast, oars and oarlocks, centre-board and tiller. Kits $250 includes everything above except you put it together, complete instructions. Call 656-3089 weekends, weekday 385-6726.

SEE US FOR MANY ITEMS USED in finishing your boat. Propane equipment, marine toilets, vinyl covered ceiling panel, interior prefinished plywoods, water tanks, pumps, 12 volt lighting fixtures, formica, arborite, insulation, dinette hardware, dinette cushions available on order. S. J. Peden Ltd., 2855 Quesnel St. 386-3464.

BRITISH SEAGULLS
Forty Featherweight, 3½ h.p. $169
Forty Plus, 6½ h.p. $189
Silver Century, 10½ h.p. $265
All models in stock
VIC. LAWNMOWER HOSPITAL 884 JOHNSON ST. 386-5388

"SIMPLEX" GURDIES COMPLETE with hydraulic motors, valves, tank with filter and flow divider, also pump with magnetic clutch, all 3 units connected ready to install, from stock. SMITH BROS. FOUNDRY & MACHINE WORKS LTD. 622 Pembroke 384-1623

PHILBROOK'S SHIPYARD LTD. 656-1157. For fast marine repairs and service.

1-Rebuilt 60 h.p., V-8, fully marined. 1-Rebuilt Chrysler Crown. 1-25 h.p. rebuilt utility four Universal Marine Engines. ORR MARINE 31 Erie St. 382-5813

17 FT. CABIN CRUISER, moulded plywood hull, fibreglass, 45 horse power Chrysler outboard with custom trailer. Only $1000. 383-1997.

14' SKI BOAT WITH 40 H.P. Evinrude motor, trailer and ski equipment. All in excellent condition. $1500. 479-6643

CANVAS DECKING — UP TO 8 FT. wide. VICTORIA TENT AND AWNING LTD., 531 Fisgard St. 383-5213.

FOR CHARTER, CAL-25 FULLY equipped. July and August $225 weekly. 743-2178.

DON'S BOAT TRANSPORT Bonded and Insured 479-1014

BOAT TRAILERS ANY SIZE. ALL ready to go. Al's, 214 Dundas. 383-8238.

CHAMPION BOATS LTD. BUILDers and repairs in wood and plastics. 656-4390 or 656-2865.

WANTED: 12 FT. ALUMINUM Smokercraft boat, 58-inch beam. 382-0482

WANTED 14' RUNABOUT AND motor, maximum $250. 656-3771.

1,000 LB. BOAT TRAILER. 642-5256

88 SPORTING GOODS

GUNS — GUNS — GUNS

12 Ga. Cil 3" Magnum $89; 300 Win. Sako — 4x $249; 9 mm Mauser $119; 270 Husq. — 4x $179; 300 Weatherby — 4x $350; 12 Rem. pump $79; 12 Daly O-U $249; 22 Ruger $59; 38 S-W $142; 22 auto. $47; 32 Colt $45.

ROBINSON'S 1307 Broad 385-3429

TENNIS BUFFS! Have your tennis racquet professionally repaired and re-strung at RAY'S SPORT CENTRE 1602 Douglas St. 385-6312

THE ONE ON! Professional fly tying kits Complete. $37 ROYAL COACHMAN TACKLE 1228 Government 384-5032

SPECIAL! All purpose fresh water Rod — ultra fast action, reg. $14.95. SPECIAL $8.95. ROBINSON'S 1307 Broad 385-3429

WET SUIT SPECIALIST SLALOM SKIS, TOW ROPES, Jump jackets, etc. CLEAROUT SALE SCUBA SHOP 532 Fisgard St.

HUNTING BLUEBACKS! See our terrific tackle PEETZ SKI AND TACKLE 574 Johnson 383-3652

9X12' WATERPROOF TENT, $45. See at 780 Hill St.

93 STOVES and FURNACES

3 GOOD USED 30" RANGES, checked and guaranteed, $50 each. Butler Brothers Supplies Ltd. 1720 Douglas Street

FINDLAY COAL AND WOOD range with built-in water tank, coil and warming oven. Used for 3 days only. Regular $429, now $179. Must be sold. Contact Art, 386-2455. Easy terms. CONTINENTAL FURNITURE

96 CAMERAS, SUPPLIES AND PHOTO FINISHING

BUY — SELL — TRADE T-R-Y ELECTRIC EYE Cameras and Service 1006 Broad St. 386-0333

DARKROOM EQUIPMENT AND enlarger, professional. 8 mm movie camera. 656-3707.

BELL AND HOWELL SUPER 8 camera, projector and screen. Excellent condition, $120. 382-4[illegible].

96 CAMERAS, SUPPLIES AND PHOTO FINISHING

THE BEST DEAL IN COLOR PROCESSING is always at VICTORIA PHOTO SUPPLY! Fastest service. (48 hours), lowest prices, highest quality. Compare and see — bring your next roll to VICTORIA PHOTO SUPPLY LTD. 1015 Douglas Street .. 383-3458

NIKON-FTN-1969 — CHROME with auto-Nikkor 28 mm. F3.5 wide angle lens, complete with case. Original value $598, selling for $395. Call Arjey, 386-6115, between 5 and 8 p.m.

97 FURNITURE

FURNITURE REUPHOLSTERY For samples and free estimates in your home call J. Worden or G. Hodgson, 382-5111. Standard Furniture. 737 Yates.

CLEANING Upholstered furniture and carpets cleaned and demothed in your home. For Free Estimates Call Ambassador Home Service. 382-3582

DANISH UPHOLSTERY Estimates—Delivery—Pickups Free Phone 652-1581 Anytime

ONE CHESTERFIELD AND CHAIR set in excellent condition, $100 or best offer. 388-7290.

THE BRITISH UPHOLSTERY SHOP 581 JOHNSON ST. — 385-2232 Round needle point stools, walnut.

NEW KITCHEN TABLE AND chairs, $35. Chesterfield $12. 383-3119.

CHESTERFIELD AND CHAIR, brown tweed. Perfect for your rumpus room. $35. 382-3701.

GET AN OFFER LUNDS AUCTIONEERS 926 FORT 386-3308

OLDER STYLE SOFA AND CHAIR. Fair condition. $25 or offers. 382-6565.

DARK BROWN BED-CHESTERfield and chair in excellent condition, $60. 384-1384.

1966 23" R.C.A. T.V., WOOD cabinet. Excellent condition. $125. 383-6761.

LEAVING CITY, MUST SELL stove, chesterfield, etc. 1729 Midgard. Offers. 477-6319.

NEAR NEW CHESTERFIELD AND chair. Cost $390, selling $125. 592-9406.

BUNK BEDS, $35. 592-3813 AFTER 6 p.m.

TURQUOISE SOFA BED, GOOD condition. $50. 384-1509 after 5 p.m.

97 FURNITURE

SPANISH-MEDITERRANEAN FURNITURE ON DISPLAY — 3-ROOM SUITE GOING AT REDUCED PRICES. MAY VIEW AT 408 GRENADA COURT, 1268 FAIRFIELD ST. OR PHONE

VICTORIA FURNITURE GALLERY 721 JOHNSON 384-4382

KILSHAW'S AUCTIONEERS Buy — Sell CASH Guaranteed Appraisals 1115 Fort 384-6441

LOVELY OLD FASHIONED RED walnut dining suite, 6 ft. sideboard with matched feathered grain on doors. Table has large, turned legs, 6 harp-backed chairs, including captain chair, $395. Also 6-piece Colonial type bedroom suite, $115. 382-0374 before 2:30 p.m.

ITALIAN PROVINCIAL CHESterfield and chair, matching coffee and end tables; dining room suite; blonde wood bedroom suite with box spring and mattress; lamps and other items. 382-1646.

PAY CASH AND SAVE See Our Ad Under Miscellaneous PANDORA FURNITURE LTD. NEW AND USED FURNITURE 1050 PANDORA AVE. 383-6319

UNFINISHED FURNITURE — Book Cases $14.95. 4-drawer chest $21.95, night tables $8.95. Dresser Bases $28.50. Desks from $21.95. BETTER BUYS 704 View (Downstairs) — 385-4345.

QUALITY REUPHOLSTERING For samples and estimates by a qualified upholsterer in your home, call 385-7626 or 477-3811 or 477-3891. John Carts Upholstery Ltd., 2714 Quadra at Hillside.

98 TV, STEREO, RADIO SALES AND SERVICE

TV RENTALS AND REPAIRS. Used TVs with a full year service guarantee, $69 up. Carnaby TV Shop, 586 Yates St. 656-5353

ELECTRON TV rental, sales, service 160 W. Burnside Rd. 388-5432

ZENITH STEREO RECORD player with changer, good condition. $60. 382-1051.

DUMONT CONSOLE STEREO AM-FM, Garrard changer. $300 or best offer. 652-2940.

1964 MARCONI STEREO AND radio, good condition, $100. 384-3565.

KILNER'S TV SERVICE Calls $4.50 382-4315 anytime

86 TV, STEREO, RADIO SALES AND SERVICE

USED TV AND STEREO
17" ADMIRAL PORTABLE WITH "INSTANT ON" ALMOST NEW ONLY $128
G.E. 23" CONSOLE TV, WORKS WELL. ONLY $89.95
R.C.A. 3-WAY COMBINATION, GARRARD CHANGER, LIKE NEW CONDITION, WITH 3 MONTH ALL PART WARRANTY. ONLY $449
R.C.A. PORTABLE 17" TV. GOOD WORKING CONDITION. ONLY $49.95
THE TRADERS 715 FINLAYSON (BESIDE MAYFAIR) 388-6264 OPEN NIGHTLY 'till 9

GOOD USED TVs
19" ADMIRAL portable TVs $88
21" PHILCO console TV $49
21" PHILCO console TV $59
23" G.E. console TV $69
25" EMERSON color TV $399
1 used Frigidaire washer $99
Butler Bros. Supply Ltd. 1720 Douglas Street.

SUMMER HOLIDAY SPECIAL R.C.A. AM-FM TRANSISTOR ½-PRICE $24.97
QUADRA SERVICENTRE 3514 Quadra 385-6421

RENT TO OWN
A COLOR TV, or BLACK AND WHITE AS LOW AS $1 MONTHLY, also CITY WIDE TV SERVICE from 8-8 daily.
CITY CENTRE TV 658-8385

BEAUTIFUL 23" ADMIRAL COLOR TV. NOW AT ONLY $469.95
ATLAS STEREO CENTRE 764 FORT 385-2712

JUNE TV Rental special — 21 portables at $10 per month. Butler Brothers Supplies Ltd. 1720 Douglas Street

TV RENTALS The Best TV Rental Service From as Low as $7.00 Per Month PHONE TODAY 385-2435 MAIS FURNITURE 1821 Cook Street

SONY PORTABLE TV WITH rechargeable battery, cost $320, sell $175. 592-6710.

21 IN. TV, GOOD CONDITION, $30. 478-6292.

90 GROCERIES, MEAT AND PRODUCE

HARVEY'S MEATS
HARVEY HOME CURED SIDE SLICED BACON 79c lb.
SMOKED PORK NECK BONES 19c lb.
SMOKED PORK HOCKS 29c lb.
FREEZER SPECIALS
SIDES OF PORK. LB. 53c
STANDARD SIDES OF BEEF 65c lb.
Budget terms Available. Turn in to our free parking lot while shopping
HARVEY'S 2708 Quadra St. 383-3021 CLOSED WEDNESDAYS

25-LB. VARIETY PAC., $22.95: 5 lbs. Ground Beef, 1½ lbs. Stew, 8 lbs. Frying Chicken, 3 lbs. Pork Chops, 1½ lbs. Club Steak, 6 lbs. Roast Beef, 3½ lbs. Roast Pork, 1½ lbs. Pork Sausage
Fronts of Beef 55c lb.
GRAHAM'S OAK BAY MEATS 2044 Oak Bay Ave. 386-3209

GOOD BAKING LOW COST, SMART SERVICE 10 LOAVES FOR $2.10 VICTORIA WEST BAKERY 418 CRAIGFLOWER RD. 385-9634

VICTORIA BAKERY It's the bread that makes the sandwich, 15 loaves for $2.87. 822 Yates St., 382-0221

SHOP AT "THE WAREHOUSE," Wholesale Food Distributors, 47 Songhees Rd., first turn left — 100 ft. past the Johnson St. Bridge. Open daily 9 to 9; Sat. till 6 p.m.

RED OR BLUE BRAND SIDE OF beef, 65c lb. Price includes cutting and wrapping. Super Low Cost Market, 999 Esquimalt Rd., 382-6136. Open till 9 daily.

FIRBANK FARM 1180 ROYAL OAK 10 Boiling Fowl, frozen .... $5.90 2½ Dozen Cracked Eggs 95c

BRANDY SNAPS AND MERINGUES BETTY ANN BAKERY 302 Island Hwy. 479-2424

STRAWBERRIES, PICK YOUR own. 8438 Central Saanich Rd. after 6 p.m.

VICTORIA MEAT MARKET Stretches your food dollar 632 JOHNSON STREET

ORDER YOUR TOP QUALITY hand sorted strawberries now for freezing. 652-2759.

SIDES OF BEEF FOR SALE, 50c a pound. 652-1032.

THE WAREHOUSE, CELEBRATING our first anniversary! Wholesale Food Distributors, 47 Songhees Road. First turn left 100 feet past Johnson Street Bridge. (Division of Oakcrest Foods). 9 a.m. to 9 p.m., Monday-Friday, Saturday 'til 6. Nabob coffee, 79c lb.; Canada choice, Canada lean roast of beef, ranch style, 89c lb.; Fresh, lean pork riblets, 39c lb.; Oven-ready turkeys, all sizes, 39c lb.; Lean, sliced rindless bacon, 49c lb.; Double smoked, lean pork picnics, 39c lb.; Extra lean, Cryovac halves cottage roll, 69c lb.; Wieners, lb. 1, Vac Pac, skinless, 49c lb.; Bacon ends, lean, sliced rindless, 29c lb.; Frying chicken, 39c lb.; Mazola 100 per cent corn oil, 32-oz. btl., 79c; Canned pop, 24 tins per case, $1.69; Farm fresh, large eggs, Gr. A, 39c doz.; Bader's Assorted cookies, 5-lb. box, $1.49; Ajax 2 laundry detergent, 5-lb. box, king size, 99c; General Electric light globes, 40's, 39c; Eatwell tuna fish, 2 tins 49c; tissue, 4 rolls, 39c; Charcoal briquettes, top quality, 10-lb. bag, 59c; Eatwell tuna fish, 2 tins 49c; Cabbage, No. 1, fresh, local, 6c lb.; Aylmer tomato or vegetable soup, 9c tin; Watermelon, whole ripe, 7c each; B.C. Red Delicious apples, C.A., 3-lb. bag 49c.

EXTRA SPECIAL
HIND QUARTERS, cut, wrapped and frozen 69c. lb.
BONELESS NEW YORK STEAKS, 6 oz. 59c ea.
50-LB. BARBEQUE PACK. No waste $33.95
Cottage Rolls, halves 69c lb.
Budget Terms Available
ALBERTA MEAT DISTRIBUTORS LTD. 1811 Cook St. 383-3012

FREE LOCKER with sides of beef for 3 months — with fronts of beef for 1 month.
ALBERTA GRAIN-FED BEEF RED AND BLUE BRAND CANADA CHOICE CUT, WRAPPED AND FROZEN
SIDES OF BEEF 67c lb.
HINDS 80c lb.
FRONTS 55c lb.
SIDE OF PORK 49c lb.
30 lb. Variety Pack $19.95
PHONE AHEAD for FAST SWIFT SERVICE
LAKEHILL FRESH MEATS 3962 Quadra 479-0633

100 MISCELLANEOUS FOR SALE

MEL'S MEL'S MEL'S
RADIO RECORD PLAYER $85.00
VANITY DRESSER $29.50
PORTABLE SEWING MACHINE $34.50
SMALL POOL TABLE $40.00
FRENCH PROVINCIAL CHESTERFIELD SUITE $45.00
RANGETTE $29.50
MANY MORE SUMMER COTTAGE BARGAINS
MEL'S BARGAINS 823 PANDORA AVE. 384-3152 OPPOSITE B.C. HYDRO
MEL'S MEL'S MEL'S

Maintain that Youthful Figure DIET SCALES from $6.95-$17.95
BATHROOM SCALES from $9.95-$12.95
See them at . . .
SURGICAL SUPPLIES LTD. 1012 Broad St. 384-8433 A Division of McGill and Orme Ltd.

KENT'S CLEARANCE
MOFFAT DE LUXE 30" RANGE COMPLETE WITH ROTISSERIE, OVEN WINDOW, IN AVOCADO ONLY $240
MANY MORE OTHER MODELS TO CHOOSE FROM. AVAILABLE AT VICTORIA AND SIDNEY STORE.
ALSO CLEARANCE OF RECORDS — 20 PER CENT OFF.
KENT'S LTD. 2408 Beacon Ave. 656-3722 Sidney — 742 Fort 383-7184 Victoria

NO BAGS! NO RAKING! See the unique Bolens Orbit-Air lawnmower at ALF BECKER and SON LTD. 384-6434 2981 Tillicum

TYPEWRITERS! SALES — RENTALS — REPAIRS CAPITAL CITY OFFICE MACHINES 760 Broughton 383-5700

BURROUGHS HAND ADDING machine, $55; 2 portable typewriters, $55 and $45. All reconditioned. 479-6460.

TOMATOES, OUR OWN VINE ripe hot house tomatoes, 3 pounds for $1. Farmers Market Stand.

CHAIN SAWS Sales — Repairs Victoria Lawnmower Hospital 834 Johnson 386-8338

12'X15' TENT, $100 OR NEAREST offer. 1010 Tillicum. 385-6079.

GENERAL ELECTRIC PARTS. TELE-TECH SERVICES LTD. 1202 Wharf St. 385-6781

SPENCER'S . . . CAMPER'S H.Q. FOR THE PACIFIC COAST!
TENT PEGS — 9 inch (galvanized) 9c each
COLEMAN STOVES (2-burner style) $16.49
AIR MATTRESS PUMPS $1.49
SLEEPING BAGS (with full zipper) From $7.95
CAMP BLANKETS 60"x80" $2.49
PLASTIC TARPS 5'x7' $1.95
ARTIFICIAL ICE Small 29c Large 49c
PLASTIC AIR MATTRESS $1.49
METAL GAS CANS 1-gal. size $1.49
FOLDING SHOVELS $1.89
JUNGLE MACHETTES 18" blade $1.95
. . . PLUS EVERYTHING ELSE YOU NEED AT LOW, LOW PRICES!
SPENCER'S STORES LTD. 1110 Gov't. St. "Downtown"

JUNE SALE DAYS "NOW" SUITS of the 70s
Check this fine suit value, at Les Palmer's. You will find it's a standout of the season. Each suit is perfectly tailored of wool worsted suiting, in the lines that are definitely TODAY, for the man of today. Newest patterns and colors are in stock, in sizes for regulars, short and talls.
OUTSTANDING VALUE —$59.50—
Exclusive at . . . LES PALMER LTD.
714 View St. 382-2825 Just Up From Douglas Free Parking

One of a Kind Clearance Specials
KELVINATOR APARTMENT WASHER-SPINNER, DE LUXE MODEL, HANDLES 6-LB. LOAD. REG. $179.95 FOR $148
KELVINATOR 30" DE LUXE ELECTRIC RANGE WITH ALL THE EXTRA FEATURES INCLUDING TAKE OUT ELEMENTS. WHITE ONLY. REG. $289 FOR $268
KELVINATOR 13.8 CU. FT. REFRIGERATOR 2-DOOR WITH BIG 131-LB. FREEZER. AUTOMATIC DEFROST: COPPERTONE. REGULAR LIST $379.95 FOR $298
MOFFAT DE LUXE GOURMET. THE POPULAR MODEL WITH THE UPPER MEAT COOKING OR WARMING COMPARTMENT. 2 ONLY IN AVOCADO. REG. $449 FOR $388
MOFFAT DE LUXE PORTABLE DISHWASHER. WHITE ONLY. REG. $239.95 FOR $208
C. TAYLER 707 Johnson St. — 383-3281

POWER MOWER HEADQUARTERS
NEW MOWERS Toro—Lawnboy—Davis Bolen tractors Merry Tiller
USED MOWERS
15 rebuilt reels from $39.50
10 rebuilt rotaries from $39.50.
15 hand mowers from $10
1 25" H.D. Jacobson reel $145
1 76" Toro 3-wing reel $750
1 Toro 18" reel $125
VIC. LAWN HOSPITAL 834 Johnson St., 386-8338 Park at the door

BIG SAVINGS
2-pc. Spanish style chesterfield suite reg. $449.00, cash price $299.00; 2-pc. Colonial suite reg. $299.00, cash price $199.00; other 2-pc. chesterfields $95.00 to $269; hide-beds $177.00; rocker recliners $109.00; convertos $66.00; 2-pc. converto suites $119.00 to $189.00; wing back chair $89.00; round rock maple table and 6 chairs $249.00; Duncan Phyfe drop leaf table and 4 chairs $99.00; china cabinets $29.95 to $159.00; drop front desk $79.00; bookshelves $9.50 to $159.00; drop front desk $79.00; bookshelves $5.50 to $44.00; desks $24.95 to $59.00; double radio headboard bed complete, $59.00; chest of drawers $19.95 to $44.50; dressers $24.50 to $99.00; portable TV $79.00; 9x12 nylon rugs $69.50; 5-pc. kitchen suites $39.00 to $126.00; 7-pc. suite $89.50; vacuums $19.50 to $32.50. All prices clearly marked, come in and look around.
PANDORA FURNITURE LTD. New and Used Furniture 1060 Pandora Ave. 382-6815

FUCHSIA WEEK Hanging Baskets — $4.95 Standards — $5.95 3" pots, 39c or 3 for $1.
BUCKERFIELD'S 506 Pandora 384-7181

BOB COPLEY'S HAPPY TO BE back on the job for POWER MOWER SHARPENING AND REPAIRS at B.C. Power Mower, 2100 Douglas. 382-6513. Closed Wednesday.

PRIVATELY IMPORTED, ALL-wool carpets, Oriental design, European manufacturer. Deal direct with importer. Mr. McLeod, 388-2812.

JOHN DEERE 8 H.P. RIDING mower. Regular $522. Introductory price $425. Victoria Jeep. Your local John Deere dealer, Hillside at Rock Bay.

DIRECTORY BOARDS, MENU boards, staff in-and-out boards made to order at INDUSTRIAL PLASTICS LTD., 2105 Douglas St.

MOVING, MUST SELL COLOR TV, bedroom suite, dinette suite, hair-dryer, fan and stool. All 1 year old. Offers. 386-0728.

2 DESKS, BED, 2 CHESTS OF drawers, table and 4 chairs, rollaway bed, hide-a-bed, TV. 384-1855.

FOR SALE: IMPLEMENT TIRES and tubes, cheap. Phone after 6 p.m. only. 384-4280.

COLONIAL FURNITURE, LIKE new, Vilas quality. Also, miscellaneous. 652-2787.

ELECTRIC STOVE, FRIDGE, bedroom suite, chests of drawers. 6605 Felton Road, Sooke.

23-IN. RCA TV, CONSOLE, $85. 54-in. Springfilled mattress, $25. Both as new. 479-3900.

1200 WATT ELECTRIC HEATER, $20; rangette, $10; treadle sewing machine, $10. 658-8018.

STAMP COLLECTION, 3 volumes, specialized U.S. and New Zealand. Value $1300. 477-3382.

WINDOWS INSTALLED Estimates. B.C. Aluminum. 386-3023

WOODWARD'S NEW APPLIANCES
NEW APPLIANCES —
1—8 cu. ft. apartment fridge, slight damage $138
1—8.8 cu. ft. apartment fridge, with cross top zero freezer, slight damage $168
1—20 cu. ft. freezer — marked $218.88
1—24" Range, infinite heat switches $174.95
USED MISCELLANEOUS
1—2-piece chesterfield — turquoise $109.95
1—2-piece chesterfield — French provincial $149
1—Limed oak double dresser and bookcase bed, with built-in bedside tables $79.95
1—19" Color TV $325
Use Your Woodward's Charge Account
779 PANDORA AVE. 386-3322, Local 216, 219

LIVE CLEAN
Hoover dialamatic vacuum cleaner complete with attachments. Model 1122 $115
Hoover upright vacuum. Model 361 $59.88
Sunbeam model 635-11 Vacuum cleaner $59.95
Bernina, model 707. Open arm portable sewing machines $259
Woodward's Appliances 2nd, Mayfair

TRADERS' WAREHOUSE CLEARANCE
7 cu. ft. Frigidaire refrigerator, works well. Only $59.50
30" Enterprise range, works well, but needs half an element. Only $39
5-piece dinette in good condition only $34.50
Loveseat, makes into three quarter size bed and matching chair only $88.
Vanity dresser with bench and chester drawers. Only $59.95.
Large selection of used or slightly soiled box springs and mattresses in various sizes at low prices.
THE TRADERS 715 FINLAYSON (BESIDE MAYFAIR) 388-6264 OPEN NIGHTLY 'till 9

SAVE MONEY ON Furniture, Appliances, Color TVs and Ranges
CARPET REMNANTS ½ PRICE
Easy Terms — Free Delivery
ROYAL FURNITURE and APPLIANCES 733 Johnson St. 388-9021

LOST YOUR KEYS? Burglar proof your Home or Business now! Have your lock combination changed. Locks, door chains, safes for sale.
PRICE'S SAFE AND KEY SHOP 847 Fort St. 384-6221

COLEMAN Authorized warranty depot Parts — Service — Fuel
VIC. LAWN HOSPITAL 834 Johnson 386-8338

SUMMER COTTAGE SPECIALS ON used, demonstrator and blemished appliances. Percolator, irons, frying pans, kettles, $9.95. Lawn sprinklers, $5.95. Vanity cases, ideal for overnight or holiday use, $1.98. Teflon ironing board cover set, $1.98. Rebuilt twin blade lawn mowers, $39.95. Sunbeam Appliance Service Co., 912 Pandora Avenue, 383-8543.

CLEARANCE PRICES TILLICUM FURNITURE and APPLIANCES Tillicum at Craigflower 384-1216

MIRRORS AT WHOLESALE 34"x28" Crystal $8.99 42"x28" Crystal $11.99 60"x30" Crystal $19.99 STEWART AND HUDSON 400 Block Gorge East 386-3211

FIBREGLASS MATERIALS Open Sat. 9 a.m. to 1 p.m. RESIN $6.95 GAL. Plexiglass — epoxy resin and paints. All types of foams. Fiberglass panels all at the lowest prices. PELAGIC PACIFIC IND. LTD. 4 Huron St. 386-1811

NEW DEFLATION PRICES! PHILIPS PORTABLE CASSETTE RECORDER REDUCED $30. NOW ONLY $49.95 HUDSON'S TAPE RECORDING CENTRE 1343 Fort at Pandora 382-6923

RUGS LOOK "NEW." IT'S SO easy with RUG-MATE stain removing rug shampoo. Rent electric shampooer for $1.00, plus materials. Clark and Pattison, 760 Bay St. See our ad under Painters for other supplies.

TV, KITCHEN TABLE AND 4 chairs, double bed and single bed complete, student's desk, vanity and bench. 385-8219.

RACQUET CLUB MEMBERSHIP for sale. Best offer over $300 by Monday. (Going price is $600!) 388-5900.

COFFEE AND POP MACHINES, reasonably priced. 384-0993.

BATHROOM VANITY CABINETS, $35 up. Kitchen cabinets, any size. 383-4880.

INDOOR-OUTDOOR CARPETS Name brands — 25 per cent discount. 385-3633.

FRIDGE, STOVE, WRINGER washer, 4-cycle lawnmower. Owner moving to apartment. 479-3159.

HALF BARREL OAK AND FIR planter tubs from $6.95. S. J. Peden Ltd., 2855 Quesnel. 386-3464.

RIDING LAWNMOWER FOR sale. Ph. 642-5256.

BRAND NEW WEDDING DRESS, size 12-14, veil, $60. 384-3629.

EATON'S WAREHOUSE STORE 749 View St. Remember, You Can Budget Charge Through Our Customers' Accounts Office, Third Floor.

USED REFRIGERATORS From $39.95 See Us Now at MAIS FURNITURE 1821 Cook St. 385-2435

BEDROOM SUITE (LOW DRESSER with mirror, high dresser, double bed with radio headboard) $200; arborite desk, $65; 2 single divan beds, $30 each; coffee table, $9; steam iron, $12; toaster, $11; electric kettle, $6. All excellent condition. Phone 478-2828.

BASSINETTE, $17; STERILIZER, $6; miscellaneous baby clothes; typewriter, $30; bow and arrow set, $20; Bar bell set, $20; ash blonde stretch wig, new, $15; long brown fall, $10; knitted coat, never worn, $10; Onyx chess set, $40. 477-4836.

FINDLAY COAL AND WOOD range with built-in water tank, coil and warming oven. Used for 3 days only. Regular $429, now $179. Must be sold. Contact Art, 386-3436. Easy terms. CONTINENTAL FURNITURE

5-YEAR SIMPLICITY DE LUXE WRINGER WASHER. DELIVERY AND TERMS. HENDRICKSON AND SON APPLIANCE SALES AND SERVICE 811 Fort St. 388-6122

ACRILAN CARPET New Gold Hardtwist 12x17, $230. New gold hardtwist 12x12, $160. Moss green 12x12 carved, used one year, $100. 60 sq. ft. 1" mauve ceramic tile, $1 per sq. ft. 385-0017.

CASH REGISTERS ADDING machines, etc. Most makes, new and reconditioned. Anker agents Owen Sons and Richardson Ltd. now at 2101 Government St. Phone 383-7134.

REAR SEATS FOR ECONOLINE or other van, new, with seat belts. Complete darkroom equipment, professional. Enlarger. 8 mm movie camera. 656-3707.

NEW AND USED WASHERS AND dryers Island Washer Sales and Service, 615 Chatham. 382-6413.

MIRRORS AT WHOLESALE 16"x24" Crystal 3.99 42"x28" Crystal 11.99 60"x30" 19.99 Stewart & Hudson 400 Block Gorge East 386-3211

BRAY REFRIGERATION LTD. 8' and 12' Self-Service Freezers, 8' and 12' Dairy and Produce, used walk-in Coolers. 1803 Cook St. 384-7425

PEOPLE'S TRADING POST 2510 Trans-Canada Highway Phone 479-3933 Open Sunday, 1-6 p.m.

AUTOMATIC WASHER $230; fridge $70; firescreen $16; carpet 9x10'6" $65; kitchen suite, 5 piece $40; single bed $60; electric mower $50. 592-3337.

LARGE ANTIQUE JUG. HAND crocheted afghan, heirloom pattern. Needlepoint foot stool, (old), dress dolls, chair with needlepoint seat. 383-4780.

A.B.C. ELECTRIC — 383-7221 New and rebuilt Appliances, Vacuum Cleaners, Polishers, etc. One-year warranty, good selection. Reasonable prices. 821 Fort St.

IT'S FROM BIRKS Fine Jewellery and Giftware 706 Yates — 382-4241 Hillside Shopping Centre 382-7237

MARINE RADIO-TELEPHONE, like new, 12 volt, with antenna, $250. Accept trade-in. Also, 2 h.p. 4-cycle engine, $30. 478-6032.

NEW CROSSMAN AIR RIFLE only $15; gas camp stove, $8; tent heater, $8; 40-piece tap and die set, $30. 384-4771.

21" CONSOLE TV, GOOD CONDITION, black-white; 2 brand new 54" box springs and mattresses. 656-5163.

FRIDGE, $35; PING PONG table, $15; infant's crib, $5; ¼ h.p. electric motor, $3; hot plate, $2. 384-1590.

36" ELECTRIC STOVE, GOOD condition, $35; pair leaded French doors, $30; chesterfield and chair, $75. 382-4971.

BRAND NEW BARBECUE, worth $49, sell $35; pair double width drapes, floral with beige background, $12. 384-0872.

WOOD LATHE, TOOLS AND attachments plus motor, $125. Paint sprayer motor and 3-gallon tank, $50. 592-6863.

1 ROCKWELL BEAVER WOOD lathe, complete. 479-5094, after 5 p.m.

NYLON 12X13'10" RUG, 12X8'6" rug. Oval rug 6'x9'. 29 Books of Knowledge. 384-4829.

BABY'S LOUNGE SEAT, BATH and collapsible bassinette on wheels. 385-1985.

FRIDGE, DEEP FREEZE, chrome set with 6 chairs, bedroom suite, table lamps. 656-4351.

RACQUET CLUB OF VICTORIA family shares, $400 plus transfer. Save $100. 384-1424.

NEAR NEW 6' 250 GALLON FUEL oil tank. Highest offer. 5922 Glasgow Ave.

GIRL'S BICYCLE, MEDIUM SIZE; girl's figure skates, white boots, size 5. 592-0825.

ONE-WHEELED TRAILER, HANDY for a smaller car; 1 chain saw. 386-1063.

WALKING SPRINKLER, $18; Chickadee sprinkler, $8; 386-0363 after 5.

"GAL FRIDAY" PHOSPHATE free cleaning products delivered to your door. 386-7115.

GOOD USED APPLIANCES VAN ISLE VARIETY 945 KINGS RD. 384-4336, 383-1347

HUB FURNITURE 715 Johnson 384-6425 Buy and Sell Good Used Furniture

CEMENT, 94 LBS., $2.60. 382-9436.

MIRACLE?!? ADD 2 TBSPS. Babe's Honey to package cake mix.

HEAVY INDUSTRIAL TABLE SAW. Offers. Trailer wheels, $10. 477-2215.

BABY WALKER, JOLLY JUMPER, new condition. 2615 Blanshard St.

SAND BOXES, 4'x4'x8", with sand, $20, delivered. 383-0047.

2 MAG WHEELS, FITS FORD OR Dodge, lawnmower, washer. 652-1610.

R.C.A. 15 CUBIC FOOT FREEZER. New. White enamel. 746-0998.

TENT 9'X12'X7', $75; WROUGHT iron railing, $30. 656-4584.

OLDER TYPE FRIDGE, $30. 384-7400 or 383-4417.

TWO NEW SLIDING ALUMINIUM windows, 6'x2', $10 each. 478-1861.

103 MISCELLANEOUS WANTED

FOR MONEY IN A HURRY WE buy or loan money on tools, guns and musical instruments. Broad-Johnson Trading Centre, 617 - 619 Johnson Street (opposite Pet Shop). 383-9512.

WANTED — CONCAVED SLALOM water ski in good shape; also 5-gal. gas tank with single nozzle connection for Mercury outboard. Please phone 478-3794.

WANTED FOR CAMPER, 4 mounted on jacks, propane fridge and stove. Please phone after 4 p.m. 592-2296.

FAMILY TRADING Cash for furniture, tools, appliances, guns, etc. 478-3631 — 9 a.m.-9 p.m.

KILSHAW'S CASH FOR FURNISHINGS 384-6441

LUNDS AUCTIONEERS BUY — SELL — APPRAISE. 926 Fort 386-3308

GOOD BOOKS ALWAYS BOUGHT HAUNTED BOOKSHOP 845 Fort 383-1427

WANTED, AUTOMATIC GAS range. 383-6008.

ABEL TRADING CO. 422 John St.
Scrap metal bought for cash 8 a.m.-5 p.m. daily. No. 1 copper, 45c; radiators, 26c; brass, 25c; lead, 8c; aluminum, 8c; babbitt, 15c; batteries, 50c each; premium paid for well-sorted quantities; insulated copper wire for burning 15c and 26c a lb.; iron and steel picked up. Some junk cars bought. Phone Jim Reid, 388-6541, anytime.

SCRAP CARS AND CAR BODIES Complete American Car — We pay $5. Complete Foreign Car—No charge. Part Cars and Bodies—We charge $2.50 to $7.50. Above prices in our yard. Reasonable towing charges arranged. MORRIS GREENE INDUSTRIES 1532 Store St. 385-9703

NEED CASH? Cash paid for good tools, cameras, all types of musical instruments. What have you? Island Trading NOW AT 630 JOHNSON Street just down from Douglas. 384-8254.

THE SALVATION ARMY MEN'S Social Service and Rehabilitation Centre need your used furniture, clothing, household goods, to carry on social program. Please phone 386-3285.

GLASS WANTED BY HOBBIST, sheet colored and opalescent, large or small pieces. 383-7965.

USED COLLAPSIBLE WHEELchair. Must be in good condition. 652-3678.

REFRIGERATORS AND FREEZERS bought. 384-7813. Al-Temp.

SQUARE DEAL—JUNK DEALERS 388-1221 1136 Hillside 383-1601

109 MISCELLANEOUS TO RENT

RENT TO OWN Furniture, Appliances, TVs, Stereo, Used Furniture also VICTORIA FURNITURE GALLERY (The Smiling Boys) 721-723 Johnson St. Phone 384-4362 Take the Scenic Route to Yates

RENT TO OWN New Sewing Machine, $2.75 Weekly, $9 Monthly. SAWYER SEWING 840 Fort St. 388-6228

RENT FURNITURE OR APPLIANCES. The Traders, 715 Finlayson. Open nightly till 9. 388-6264.

115 SWAPS

STATION WAGON 1967 Chev, showroom condition (only 32,000 miles), V-8, standard shift, white walls, radio, tested. Asking $1,895 or trade for property. 652-2322.

¾-TON INTERNATIONAL, LONG wide box, V-8, 4-speed. Excellent camper truck for smaller truck or ? 478-3520.

WILL SWAP TESTED 1950 GMC ½-ton pickup truck for motorcycle. 479-6726.

1960 PONTIAC AND PORTABLE TV for Volkswagen bus. 384-3276.

SWAP: POWER TOOLS FOR good rifle or pistol. 382-6846.

117 ANTIQUES

TOP CASH PRICES FOR OLD china, glass, silver, paintings, furniture, jewelry, B.C. Indian items, etc. BYGONES ANTIQUES, 1034 Fort. 383-6025, day or night.

AVENUE ANTIQUES — 1869 OAK Bay Ave. We buy and sell old silver, glass, brass and furniture of yesteryear. 385-5197 or 384-7082.

COLLECTORS ITEM. QUILT, SUN burst pattern, over 50 years old. $100 or offers. 656-2537.

SWEDENBORG COMPLETE works, 30 volumes, Rotch edition, perfect condition. Offers. 383-4849.

120 GARDEN SUPPLIES

Fertilizer

AGED HORSE MANURE WITH mulch or straw. 7 yds. for $20. Pacific Tractor Service. 385-6806.

FREE FERTILIZER You haul. Oaks Poultry Farm. 860 Downey Road, Sidney.

DUCK MANURE, 80C A BAG, 60C del. Sidney Duck Farm, 656-4412.

SPECIAL CHICKEN MANURE $10 — 7 yd. load. 478-6800.

WELL-ROTTED HORSE MANURE, 5 yards, $16 delivered. 592-7528.

Plowing, Rotovating and Cultivating

COOPER'S TRACTOR SERVICE Gardens, yards tractor rotovated, plowed, cultivated and levelled. Mowing. 382-8316.

JACK'S TRACTOR SERVICE, HAY cut, raked, and bales. Fire hazard lots cut. Rotovate, plow, etc. 479-1586.

ROBS ROTOVATING Mowing yard, levelled, rotovated, cultivated, post holes. 386-2482.

CENTRAL SAANICH TRACTOR Rotovate, plow, level, loader, mowing etc. Owner driven. 652-1306.

C. STARCK ROTOVATING, BRUSH and grass cut, post holes, etc., loading and hauling. 479-3157.

DON'S TRACTOR SERVICE Rotovate, plow, cultivate, mow, loader, blade, rake 477-3913

Seeds, Bulbs, Plants, Trees, Shrubs

GREENHOUSE CLEARANCE OF bedding plants at low prices. Open flats of 48 plants, $1.29. 569 Kenneth Street.

Top Soil, Rocks and Fill

REALLY GOOD TOP SOIL, CONTACT LAYRITZ NURSERIES — 479-3434

NO. 1 TOP SOIL. CLEAN FILL, blasted rock. O.K. Trucking Co. Ltd. 386-3414.

SCREENED TOP SOIL. FREE fill, sand and gravel. 477-5371. 479-3719.

1 WEEK SPECIAL. A-1 PEAT soil, 7 yds., $35. Pacific Tractor Service, 385-6806.

SPECIAL NO. 1 TOP SOIL. $3.50 yard. 384-9624.

GOOD CLAY FILL. FREE. Phone 656-4761

125 PETS AND SUPPLIES

SCOTTY AND TERRIER CROSS. House broken shots, good with children. 388-6081.

REGISTERED 3-YEAR-OLD RED Setter bitch, $65. Female pups, $40 each. 479-4020.

EXCLUSIVE BOARDING — SMALL dogs and cats. McCoy, 479-7301, between noon and 6 p.m.

FREE TO GOOD HOME PREferably with children. Large young male watch dog. 385-3636.

"MELITA" CAIRN TERRIER kennels. puppies. studs. Raymond at Snelling. 479-3986.

BOARDING SMALL DOGS AND cats. Personalized, loving home care. 478-1136.

SCOTTISH TERRIER, MALE, 10 months, $75, to good home only. 478-4924.

TOP QUALITY REGISTERED miniature poodle puppies. Phone 592-6963.

REGISTERED IRISH SETTER pups. 2 beautiful males left. Phone 652-2006

FOUR ADORABLE KITTENS, 1 part Persian. Need good homes. 385-9897

BLACK POODLE PUPPIES, 1 white female ready for breeding. 652-1088.

2 PUREBRED GERMAN shepherd pups, male and female. 383-3866.

IRISH SETTER PUPPIES, $50. 479-3467.

PUREBRED MINIATURE Schnauzer puppies. 479-4159.

BEAUTIFUL MALE PEKINESE dog wants good home $30. 384-4721.

REGISTERED, WHITE, TOY poodle puppies. 652-1980.

MALE, BLUE POINT SIAMESE kittens. $15. 477-5190.

6-MONTH-OLD FEMALE DOG, free to good home. 478-5886.

YOUNG BUDGIES AND BREEDing stock. 479-6168.

ADULTS REGISTERED AMERICAN cocker bitch from champion sire and dam. 3 miniature poodle puppies. Reasonable. Nanaimo, 754-5648.

STUD SERVICE. SILVER MINIATURE Poodle, proven and pointed, also stud service Toy Terrier, tan and white. 479-3050 after 5.

2 SILVER GREY MINIATURE poodles, 8 weeks old. Registered with shots. Good quality stock. 384-3087.

SPECIAL SALE ON OSTER ALL purpose dog clippers, $19.95. Sunbeam Appliance Service Co., 912 Pandora Avenue, 383-8543.

THE DOGGY WASH 3214 Douglas 385-9096 Also At 1620 Cedar Hill X Rd. 477-5454

REGISTERED POMERANIANS, lovely puppies from $65. Colours: chocolate, orange and cream. Also, young mature female. 386-8254.

BUDGIES (YELLOW HARLEQUIN) for sale. 384-2673.

PUREBRED SAMOYED PUPS. 388-6098

127 CHICKS, POULTRY, HATCHING EGGS, SUPPLIES

BROWN LAYING HENS. Glamorgan Farm, Sidney. 656-4256.

128 LIVESTOCK SUPPLIES AND EVENTS

CHESTNUT GELDING, 8 YEARS, 16 hands. Good reliable all round horse. Would suit a teenager or adult, but not for a beginner. Western or English, jumps well and has been shown a few times. $450. Apply Shirley Burr 746-4185 Duncan.

APPALOOSA FILLY 3 YEARS, started. Registered, sire Nevada Joe. $400. 2 in 1 package, pinto brood mare, heavy in foal, $300. Tom Rothgordt, 642-3094.

REGISTERED ½ ARABIAN black and white gelding. No. 29863. Western trained, 5 years old. 15.2 hands. Sire H.M.R. Hallany Arabian stud. $950. 656-2890 evenings.

WANTED THIS YEAR, SPRING lambs, small or large amount. Top price paid. Also, old boars, call between 8 a.m.-5 p.m., 479-2554, 479-5334.

MILK QUOTA AND MILK cows for sale. Will sell reasonable. 748-8709, Duncan.

EXCELLENT QUALITY GRASS hay, $34 ton in the field, $39 delivered. 652-1032.

TOP BOARDING ACCOMMODAtions. Regulation size training ring. Training available. 652-2455.

MUST SELL 4-YEAR-OLD SORREL quarterhorse geldings. Started jumping. 592-3601.

FOR SALE: WEANER PIGS. PH. 479-6403.

3 BUCK KIDS FOR SALE 477-2986

BLACK SHETLAND PONY, GELDing, 5 years old. 478-4994.

BALED HAY FOR SALE IN THE field. $35 ton. 385-8650.

SALE: RAM AND EWE LAMBS. 652-3403.

130 HEAVY EQUIPMENT AND MACHINERY

BUTLER BROS.
Massey Ferguson 212, 12 ft. Industrial Backhoe to fit Massey Ferguson or Similar tractor, A-1 shape $2500
1968 Case 310 Crawler diesel with blade and winch, excellent condition $6400
1966 Ford 3400 with backhoe and loader and cab. Good shape $4750
Keating Cross Road 652-1121, Local 59

135 FARM IMPLEMENTS

BUTLER BROS.
4-h.p. Ride-on lawn mower $175
Backhoe to fit on 3-point hitch tractor. Good shape $1400
Forage blower, complete with pipes $100
John Deere heavy duty 60-ft. elevator with motor $350
Brady forage chopper $195
10-h.p. garden tiller $150
Half track for Ferguson $150
One row potato digger $75
John Dere two-row potato digger, good shape $295
USED TRACTORS
Ford 3000 diesel, Selecto speed. Good condition. $2500
Massey Ferguson 65 diesel, power steering $1900
John Deere 320, runs good $995
Ferguson tractor, good shape, rubber good $895
8N Ford runs good. $550
Keating Cross Road 652-1121, Local 59

Ford 250 — P.T.O. Baler Excellent $1400 MAYHEW and STRUTT LTD. Cor. Queens and Douglas 386-7704

SIDE MOUNTED HDY SICKLE bar, for Fordson tractor. 3-tires and rims. 16.9—28-14.28 and 16.900-14.28. 70" self-propelled 3 gang mower in good condition.

GEORGE ENG TRUCK SALES 940 Hillside Ave. 385-3054

1 MASSEY-FERGUSON 35 DE luxe gas tractor, 1964 model. Excellent condition. 1 Massey-Ferguson plow, 1 heavy duty Ford post-hole digger, as new. 17" Ford mower, as new. One 8' blade, n 3 point hitch as new. 743-9477.

BUTLER BROS. EQUIPMENT Complete water pumps, sales, service and installation. Agents for Jacuzzi and Berkley pumps, well tested. Free estimates. Phone 652-1121 local 30 2070 Keating Cross Rd.

WANTED: DEEP WELL PUMP with controls. 652-2395.

150 CARS FOR SALE

PICK-A-PONTIAC
HERE ARE 2 FINE EXAMPLES OF HARD-TO-BEAT VALUE
1968 PONTIAC Parisienne 2-door sports coupe, light beige with soft green interior, 327 c.i., 275 h.p. V-8, 3-speed, automatic transmission, power steering, power brakes, rear window defroster, radio with rear speaker. $2695
1967 PONTIAC Laurentian, 4-door sedan. White with blue interior, V-8, automatic transmission. Not many frills on this car, but excellent value at $1895
Three Point Motors 2620 Government 385-6737

SMALL CAR SPECIALS
'66 DATSUN "1100" $1395
'65 ENVOY 6 cyl. $995
'65 AUSTIN "1100" $895
'63 MORRIS "1100" $695
'63 RENAULT $495
'62 VOLVO $495
'61 ENVOY $195
BRIAN HOLLEY MOTORS 3319 Douglas St. 384-1161

'58 CHEV IMPALA CONVERTIBLE, mags, 348. Phone 479-8036.

SUPREME SACRIFICE 61 Meteor, tested, $235. 388-9289

1956 CHEVY 2-DOOR SEDAN, V-8, very good condition. 748-0656.

'55 DODGE V-8 HEMI, TESTED, needs work, $85. 382-4107.

JUST ARRIVED! MAZDA "1800" PICKUP
1970 MAZDA "1500" sedan, new car warranty. $2195
1969 MAZDA "1200" 2-door sedan. $1595
1968 VOLKSWAGEN De luxe, radio. $1595
1968 FORD Custom "500" sedan. V-8, automatic, radio $2595
1966 RAMBLER "440" 4-door sedan. Radio. Good condition throughout. $1195
1966 VOLKSWAGEN De luxe, radio, 35,000 miles. $1295
1965 CHEVROLET sedan, V-8, automatic. $1395
1965 AUSTIN A-60, automatic $1295
1962 VALIANT $495
1959 RAMBLER Automatic $295
SPORTS CARS
1969 TRIUMPH G.T. Plus 6 $2695
1967 M.G. midget. $1545
HORWOOD for MAZDA 810 JOHNSON STREET 385-1451

GOOD SAVINGS ON THESE A-1 USED CARS
1969 DODGE Polara, 7,000 miles. $2895
1966 DATSUN wagon. $1095
1968 ROVER T-C. $2895
1968 AUSTIN "1100". $1295
1967 CAMERO V-8, automatic, wide ovals. LOADED. $2395
DAVID MOTORS LTD. 1101 YATES, AT COOK PHONE 386-6168 GROWING WITH VICTORIA

J. C. MOTORS CARS GOV'T SAFETY CERTIFIED
68 MONTEGO hrtp, V-8, auto. $2395
68 FORD Galaxie, H.T. $2395
67 CHEVELLE H.T., At. $2095
65 PONTIAC H.T, V-8, auto. $1595
65 BUICK H.T. at P.S. $1295
65 BEAUMONT convert. 6 std. $1495
64 FORD Galaxie $1095
64 PONTIAC, V-8 $995
64 PONTIAC 6, std. $895
63 DODGE aut. 6 $795
63 MERC. H.T.. auto. $1195
63 CADDY sedan, de Ville $1495
837 YATES 384-0921

1968 BEAUMONT, V-8, automatic, custom radio, low mileage and full factory warranty $2395
B. MADSEN MOTORS LTD. 2691 Sooke Rd. (Glen Lake) 478-5214

WILLE MOTORS
69 FARGO Camper, Special $3395
68 MONTEGO M.X. convert $2495
68 MUSTANG 351, 4-sp. $2395
67 CUDA 383, 4-spd. posttrack $1995
67 PLYMOUTH P.S., radio. $1395
65 IMPALA 2-door H.T. $1395
64 OCLONE, 289 4-spd. $1095
62 PONTIAC wagon $495
60 BUICK $395
56 PONTIAC V-8, auto., radio $295
Backed by one of the Island's Largest Service Centres
3240 Douglas St. 383-2313

SAUNDERS & HITCHMAN DOWNTOWN LOT FOR NEW TOYOTAS AND QUALITY USED CAR BUYS SAUNDERS & HITCHMAN 1515½ Quadra at Pandora 382-0032

DUNE BUGGY CHASSIS SHORTED 14¼" Volkswagen to Corvair motor adaptor plate. Volkswagen to Chev wheel adaptors (4). Mini seats and windshield. Reversed Volkswagen trans. for Corvair. 383-8230, 9-1. $350 or best offer.

STEVENSON MOTORS 63 Comet wagon, $795; 63 Pontiac, $695; 60 Volks., $395; 62 Ford, $295. 1640 Cedar Hill X Rds. 477-2143

'63 CHEV IMPALA, 2-DOOR hardtop, V-8 automatic. Excellent condition. Offers around $1200. Phone Ed, 658-5861.

SEIZED AUTOMOBILES Call Mr. Green, 386-3514 ROYAL AUTO SALES 1805 Blanshard Street by the Arena.

AUSTIN 1100 1965, 41,000 miles. New transmission. Call after 6 p.m., Margaret, 652-2220.

'63 GALAXIE 500, 2-DOOR HARDtop, tested, 352. New rings and lifters. Priced for quick sale. $650. 652-1074.

PRIVATE SALE 1964 THUNDERBIRD EXCELLENT SHAPE 386-7371 days, 592-7568 nites.

1965 METEOR RIDEAU 4-DOOR sedan, V-8, automatic, power equipped, radio. $1150. 385-7867 after 5 p.m.

PRIVATE SALE BY ORIGINAL owner, 1966 Chev 2-door, 6 cylinder, low mileage, excellent condition. Price $1500. Phone 592-0065.

1966 KARMANN GHIA. RADIO, new tires, excellent condition, 29,000 miles. $1,295. Call 388-9300 after 7. Can be seen at 1300 Yates.

LEAVING COUNTRY, MUST SELL. 1968 Beaumont Custom, V-8, all options, 30,000 miles, top buy at $4,000. 386-0065 after 5 p.m.

1965 GALAXIE 2-DOOR HARDTOP, New tires. Passed test. V-8, automatic. Excellent condition. $1150. 382-8670.

CONVERTIBLE, 1961 PONTIAC. Good condition. Sells for $795. First $495 takes. 385-1194.

1966 CUTLASS $1765 ARTS CARS. 383-8302

HOPPED UP MORRIS MINOR, overhead conversion. Offers. 386-1737.

'56 DODGE, AUTOMATIC, GOOD tires. Tested. Real good working order. 2340 Prior or phone 382-2766.

IMMACULATE, RED 6 automatic, '66 Ford Falcon, only $1395. 652-2776.

1954 CHEV. HARDTOP, EXCELlent condition, floor shift. Phone Pete, 383-2171.

1968 CHEV. EL CAMINO 396-350, 4-speed. Under warranty. Phone 384-2747.

TAKE OVER PAYMENTS ON good repossessed cars. Jim, 385-0661.

1967 DATSUN WAGON. 24,000 miles. Tested. Good condition. 385-4615.

1963 RENAULT R112. 31,000 MILES. Excellent economical transportation. $395, firm. 386-6594 after 5.

1961 FORD, V-8, AUTOMATIC, power steering, radio. 384-7909 after 6.

'64 CORVAIR, VERY GOOD CONdition. $500 or best offer. 658-2072.

1967 VOLKSWAGEN 1500 DE luxe. Best offer. 383-6701.

MUST SELL IMMEDIATELY, 1960 Corvair. 642-5980, after 6.

PPPPPPPPPPPPP
PPPPPPPPPPPPP
PLIMLEY Since 1893
— 2 LEFT — 1970 RAMBLER HORNET COMPACTS TOP MODELS
Big 6, automatic, radio, vinyl upholstery. New Price $3515 YOUR CHOICE $2995
1968 DODGE Coronet station wagon, V-8, automatic, radio $2495
1968 AUSTIN "1100" station wagon. NOW $1595
1964 VALIANT 4-door sedan, 6, with radio $1195
1965 CHEVELLE "300" compact, 6-cylinder $1395
1966 RAMBLER 2-door compact. Victoria's Best Buy at $895
1967 AUSTIN "1800" compact. One owner, with low mileage. $1395
1963 RAMBLER 6-cylinder, radio. L-O-O-K $695
1970 TOYOTA Corolla with radio. $1595
1968 AUSTIN "1100" $1595
1968 ALPINE Sport convertible, with radio $1995
1968 AUSTIN Mini Van $895
1965 CORVAIR Monza, automatic, and radio. $995
1965 RAMBLER "660," sedan, 6, automatic, radio. $1195
1959 RAMBLER $195
1956 VAUXHALL $225
1954 VAUXHALL $195
"The name is your Guarantee"
PLIMLEY 1010 Yates 382-8121
PPPPPPPPPPPP
PPPPPPPPPPPP

BRITISH CAR CENTRE "CORTINA COUNTRY"
1969 DATSUN 1600 De Luxe 4-door sedan. Get more for your money on this beauty for only $1695
1968 V.W. DE LUXE. A one owner, low-mileage unit in showroom condition $1695
1960 ANGLIA 2-door sedan Ideal economy transportation $495
VICTORIA'S EXCLUSIVE SMALL CAR CENTRE
BRITISH CAR CENTRE (Div. of Peter Pollen Ford) Yates at Quadra 384-5555

BMW SALES AND SERVICE 100 per cent financing available
1969 CORTINA GT 4-speed Like new 8,000 miles $2395
1966 VOLKSWAGEN Beetle Priced to clear $895
1968 COUGAR V-8, radio power steering $2495
1956 VOLKSWAGEN pickup Runs great $350
BAVARIAN AUTO LTD. Corner Gov't and Herald St. 386-1515

HOLIDAY SPECIALS
66 CHRYSLER 300 sedan. Full power equipment, 33,000 miles, excellent car $2495
65 FORD sedan, 6 cylinder $850
66 BUICK convertible, V-8, automatic, radio. Good unit $1695
65 AUSTIN 1100 sedan $949
65 INTERNATIONAL 6-passenger Travelall $1395
63 INTERNATIONAL 6-passenger Travelall $1295
67 ACADIAN sedan, V-8, 3-speed $1495
INTERNATIONAL HARVESTER 317 Herald St. 388-5548

1970 "CUDA" 440 cu. in., tri-power, 410 H.P., flat stick transmission, super grip traction. Wide oval 15" tires. Black vinyl interior, front disc brakes, reverb radio, stereo tape, light kits, racing mirror, air foil and more. $4,750. Will consider trade. 477-4045

1956 EL DORADO HARD TOP convertible, all power, two 4 barrel carburetors, interior in immaculate condition, exterior silver grey with black roof. Motor needs work. $400. 477-4101.

'69 MALIBU S.S. 396. MUNCY 4-speed. posttraction. mags. Kelly-Springfield wide ovals, vinyl roof. Closest offer to $3,250 cash. Call 384-8230 between 5:30 and 7:30 p.m.

1967 METEOR, 2-DOOR HARDTOP, V-8, automatic, power steering, power brakes, radio, new tires, low mileage, excellent condition. 382-4814.

'61 PONTIAC 4-DOOR, 283 V-8, 4-barrel, automatic, radio, new rubber, 6 wheels, tested. $375. 478-4060.

'65 VALIANT CUSTOM 200, 4-door, slant 6 automatic, in excellent condition, radio, snow tires and chains, recently inspected. 479-2084.

1962 PONTIAC $585 Arts Cars, 383-8302

1962 PONTIAC PARISIENNE CONvertible $750 or best offer. 384-1[illegible] 3100 Fifth.

1958 ZODIAC ECONOMY CAR. TOP condition. Radio. $350. Will take trade. 479-5373.

MUST SELL WITHIN WEEK. 1969 Volkswagen, excellent condition $995 or closest offer. 382-1417.

Winning Contract

By HOWARD AND BEE SCHENKEN

It is sometimes possible by subterfuge to cause one or more defensive tricks to bloom where none had bloomed before. There is little doubt that success gained by such a method of play tastes a good deal sweeter than that gained by mere weight of cards.

Vul: Both

NORTH
♠ Q J 10 8
♥ A J 9 7
♦ Q 9 6 2
♣ Q

WEST
♠ 6 5 2
♥ 8 5 3 2
♦ 4
♣ 10 9 7 5 2

EAST
♠ K 3
♥ 6 4
♦ K 10 8 5 3
♣ 8 6 4 3

SOUTH (D)
♠ A 9 7 4
♥ K Q 10
♦ A J 7
♣ A K J

The bidding:

South	West	North	East
2 NT	Pass	3 ♣	Pass
3 ♠	Pass	4 NT	Pass
5 ♠	Pass	6 ♠	All pass

Opening lead: Four of ♦.

In this deal the declarer seemed bound to make his slam contract, yet in the actual case the defenders smote the contract low as a result of a sparkling play by East.

West led the four of diamonds and when dummy played low it was very obvious to diamond tricks no matter how east proceeded. South had opened two notrump and it seemed highly likely that he had more tricks in the plain suits than he knew what to do with.

Accordingly, East made the extraordinary play of the king of diamonds. He realized that this would present South with three diamond tricks but nevertheless he did it just the same.

South won with the ace of diamonds and decided that the play to the first trick was consistent with the possibility that West had led the four from 10-8-5-4-3.

South foresaw that if he crossed to dummy and led the queen of trumps, he would lose the contract if West won with the king and returned a diamond for East to ruff. Accordingly, he laid down the ace of spades and continued with a spade to the queen.

East was thus able to give West a diamond ruff, holding declarer to 11 tricks instead of the 13 that he would undoubtedly have made if East had defended in normal fashion.

(A Bell-McClure Syndicate Feature)

The Daily Crossword Puzzle

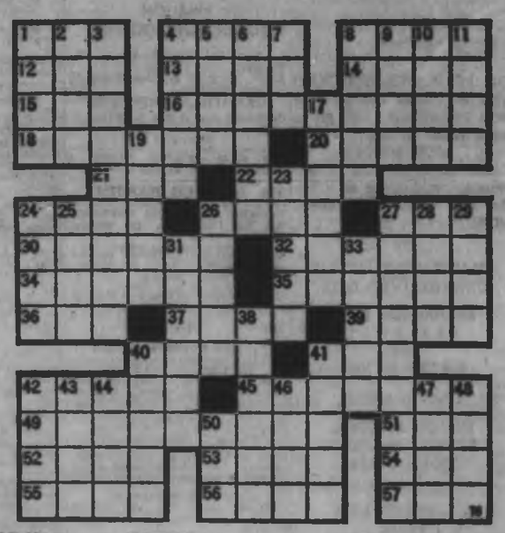

ACROSS
1 Reverend (ab.)
4 Car Damage
8 Small glass bottle
12 City in the Netherlands
13 Mountain (comb. form)
14 Behold! (Latin)
15 Saul's uncle (Bib.)
16 Those who heed advice
18 Magnetism
20 Unwrapped
Figures in art
21 Poetic contraction
22 Impel
24 Mosaic tributary
26 Bewildered
27 Size of coal
30 Head of a convent
32 Ancient
34 Throbs
35 Cherryfills color
36 Saints (ab.)
37 Arborreal home
39 Individuals
40 Fence opening
41 East (Fr.)
42 Applause
45 Perfect
49 Public walk
51 Guido's note
52 Alleviate
53 Passage in the brain
54 Coterie
55 Female sheep (pl.)
56 Dispatched
57 Distress signal

DOWN
1 Torn
2 European river
3 Genoina
4 Child's puppets
5 Iroquoian Indian
6 Centaur (myth.)
7 Toddler
8 Change of — (law)
9 Frosted, as a cake
10 Land measure
11 Not so much
17 Betroth
19 Discharge, as a gun
23 Show a reverse trend
24 Enervates
25 Border on
26 resource
27 Blunt
28 Otherwise
29 Fruit drinks
31 Legislative body
33 Irregular, as if eaten away
38 Calm
40 Sports of any kind
41 Turn inside out
42 Fencing sword
43 Bird's crop
44 Misplace
46 Biblical garden
47 Margarine
48 Light strokes
50 Yugoslav city

Answer to Previous Puzzle

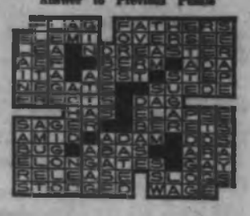

150 CARS FOR SALE

ENSIGN
CHRYSLER-PLYMOUTH

UNDER
"ONE SIGN"

YATES at COOK

—CHRYSLER
—PLYMOUTH
—BARRACUDA
—VALIANT
—DUSTER
—SUNBEAN AND SIMCA

WANTED!
WANTED!
USED CARS

We need used cars!
LET US
BUY YOUR CAR
FOR CASH
and
put you into a
new 1970 model
with
NO DOWN PAYMENT

'70 SUNBEAM Arrow sedans.
$2198
SALE PRICE

'70 PLYMOUTH Duster sport coupe.
$2759
SALE PRICE

'70 VALIANT 4-door sedans.
$2798
SALE PRICE

'70 BELVERERE 4-door sedans.
$3142
SALE PRICE

'60 PLYMOUTH 4-door station wagon. Automatic transmission.
SALE PRICE $595
No down payment
$28 for 30 months

'63 METEOR 4-door station wagon.
SALE PRICE $695
No down payment
$32 for 30 months

'63 COMET custom, 4-door station wagon. Custom radio.
SALE PRICE $995
No down payment
$43 for 30 months

'63 VALIANT V200 sedan. Big 6, automatic, custom radio.
SALE PRICE $1095
No down payment
$44 for 36

'64 VALIANT V200 sedan. Automatic, big 6, radio.
SALE PRICE $995
No down payment
$40 for 30 months

'64 RAMBLER Classic sedan. Radio.
SALE PRICE $1095
No down payment
$38 for 36 months

'65 FORD Fairlane "500", 2-door hardtop, V-8, automatic, radio.
SALE PRICE $1295
No down payment
$45 for 36 months

ENSIGN
CHRYSLER-PLYMOUTH
UNDER THE
"BIG SIGN"
YATES and COOK
386-2411
Open Weekdays 'til 9

'65 BEAUMONT CUSTOM WAGON, all power, excellent condition. $1295. 477-8504.

1968 JAGUAR XKE, BEAUTIFUL condition, 385-9630 or 382-6814.

1966 ZEPHYR. AS IS. $100. [illegible] Veyaness. 652-2147.

'59 VOLVO WAGON, $250 OR offers. 386-5629.

'61 VOLKSWAGEN, GOOD SHAPE. 477-1289, after 5.

150 CARS FOR SALE

XXXXXXXXXXXXXXXXXXX
X X
X PETER POLLEN X
X FORD X
X X
XXXXXXXXXXXXXXXXXXX
XXXXXXXXXXXXXXXX
XXXXXXXXXXXX
XXXXXXXX
XXXXX
XXX
X

VICTORIA'S
FINEST USED
CARS

1967 PONTIAC 4-door sedan. Economy six motor, automatic transmission and radio.
List Price $1795
Save 400
NOW ONLY $1395

1966 PONTIAC Laurentian 4-door sedan, V-8 motor, automatic transmission, power steering, power brakes.
List Price $1695
Save 400
NOW ONLY $1295

1962 THUNDERBIRD 2-door hardtop. Fully power equipped including power windows. Sharp 2-tone paint, in excellent condition.
List Price $1695
Save 400
NOW ONLY $1295

1964 CHEVY II station wagon. Economy six motor, automatic transmission and radio.
List Price $1195
Save 300
NOW ONLY $895

1969 MUSTANG 2-door hardtop, V-8, automatic transmission, power steering, power brakes, custom radio. Candy apple red with black vinyl roof.
List Price $3295
Save $400
NOW ONLY $2895

1968 FORD Custom "500" sedan. Completely equipped unit. V-8, automatic transmission, power steering, power brakes, vinyl roof, and stereo tape system.
List Price $2695
Save $300
NOW ONLY $2395

1967 MUSTANG 2-door hardtop, V38 motor, automatic transmission, custom radio.
List Price $2295
Save $300
NOW ONLY $1995

1960 FALCON sedan, Economy 6 motor, standard transmission, de luxe interior. Very clean.
List Price $495
Save $200
NOW ONLY $295

OVER 100 FULLY
RECONDITIONED CARS
TO CHOOSE FROM

Buy with confidence. If you are not entirely satisfied with your purchase, your money will be cheerfully refunded.

1060 Yates St. — 384-1144
Open Until 9 p.m.

X
XXX
XXXXX
XXXXXXXX
XXXXXXXXXX
XXXXXXXXXXXXX
XXXXXXXXXXXXXXXXX
X X
X PETER POLLEN X
X FORD X
X X
XXXXXXXXXXXXXXXXXXX

"Colwood Specials"
'60 Morris Mini van delivery, only 10,000 miles. Only $1250
'66 Dodge Dart G.T., 2-door H.T. One owner. As new. Only $2295
'64 Facon Futura, 6 auto. 2-door H.T. Popular model. Only $1095
'64 Pontiac V-8, auto. sedan. Radio. Family special. Only $895
'63 Mustang V-8 coupe. Rebuilt motor. Cordovan brown. Only $1495
'63 Ford V-8 station wagon. Power steering. Only $795
'62 Pontiac V-8 stick 2-door H.T. Top model. Only $7[illegible]
'62 Chev V-8 2-door hardtop. Smart car. Priced at only $795
'61 Corvair Spyder coupe. Buckets, only 37,600 miles. Radio. Only $895
'62 Volkswagen Beetle. Rebuilt motor. Easy on gas. Only $595
Colwood Motors. 478-1324
1036 Island Highway

1967 ROVER
T.C. "2000"

This fine example of superb British craftsmanship combines luxury, economy and safety for the discriminating buyer. $2595

British Car Centre
(Div. of Peter Pollen Ford)
Yates at Quadra
384-5555

'60 VOLKSWAGEN, RECONDITIONED motor, excellent sheape, highest offer to $900 cash. Call 384-9293 between 5:30 and 7:00 p.m.

1969 COUGAR, $3265
ARTS CARS, 383-8302

'65 PONTIAC 327, 3-SPEED, chrome wheels, $900. 382-7837.

BLACK FOUR-DOOR VAUXHALL 1960, good condition. $250. 384-2365.

'64 BUICK LESABRE. WELL looked after. 652-2962.

1963 METEOR V-8, GOOD CONDITION, $650. Phone 652-3048.

150 CARS FOR SALE

N
N—N
N——N
N————N
N——————N
N—NATIONAL—N
N——————N
N——CHRYSLER——N
N——————N
N——DODGE——N
N————N
N————N
N——N
N—N
N

819 YATES STREET
384-8174
Wide Open Every Weekday
Night 'Til 9 P.M.

1968 MUSTANG 2-door sports hardtop, console shift, V-8 automatic with power steering, custom radio, whitewall tires $2495

1968 AUSTIN "1100," automatic transmission, bucket seats. New condition $1595

1968 PONTIAC Parisienne 2-door hardtop, 328 V-8, automatic, power steering and brakes. Custom radio $2695

1967 TOYOTA Corona 4-door sedan. Hard to find model $1495

1968 FORD Torino 2-door hardtop V-8, automatic, power steering and brakes, custom radio. $2695

1965 FORD Galaxie 4-door hardtop, V-8, automatic, power steering and brakes, custom radio $1395

1966 VAUXHALL Viva, 4-on-the floor, bucket seats. Exceptionally clean $895

1964 FORD 4-Door Sedan. V-8, automatic, power steering, custom radio. $895

1963 RAMBLER Classic sedan, 6 cylinder, dual range, automatic. Ideal family unit $595

1968 DODGE Dart 2-door coupe. Slant 6, automatic transmission, custom radio. One owner $1995

1968 PLYMOUTH Sport Fury, 2-dr. hardtop, 383 V-8, automatic, power steering, power brakes, custom radio, bucket seats, vinyl roof and console shift. $2595

1962 FORD 4-door sedan. Big 6, automatic transmission, power steering, custom radio $595

"REMEMBER—When you Buy at NATIONAL, you don't pay too much!"

NATIONAL
CHRYSLER-DODGE
819 Yates 384-8174

SAUNDERS & HITCHMAN
USED CAR
BUYS

63 PONTIAC Laurentian V8, automatic. All power equipment. Immaculate $1095
67 RAMBLER REBEL, V8, automatic, all power equipment. A good one $1650
63 PONTIAC LAURENTIAN 6 $795
66 CHEVROLET IMPALA 4-door hardtop. V8, all power $1695
65 CHEVROLET 4-door sedan, 6 cyl., low mileage $1295
64 COMET 6 cylinder 4-door. Very clean $995

WIN — OTTO — DON
WOULD LIKE TO TALK
IT OVER WITH YOU
at
SAUNDERS & HITCHMAN
TOYOTA Headquarters
2040 Cadboro Bay Rd.
at Foul Bay Rd.
2 Blocks from Jubilee
592-2471

'70 TOYOTA CORONA. '69 JAVELIN 425 h.p. '69 Datsun pickup. '69 Volks Fastback. '68 Firebird. '68 Pontiac H.T. '68 Volks. '68 Sunbeam. '66 Chev. '61 Chrysler. Accept motorcycles in trade.
LES BLOW'S
(BRITISH MOTORS)
2040 DOUGLAS STREET
PHONE 384-7846

MUST SELL '58 FORD TESTED, good running gear, $175 or best offer. 479-4365.

'62 CORVAIR MONZA. AUTOMATIC, excellent condition. $700 or less. Offers. 384-9626.

'67 FAIRLANE GT, 390, 4-SPEED. Power steering and power brakes. Low mileage. $2,100. 592-0872.

1961 VAUXHALL VICTOR, $430, very clean, good condition. 386-1637, after 6 p.m.

FOR SALE OR TRADE FOR Volkswagen. 1958 M.G.A. 388-6513, weekends.

1965 FURY H.T., $1145
Arts Cars 383-8302

'59 RAMBLER STATION WAGON, Pulmanized. Good tires. $175. 592-4031.

1970 CHEVELLE MALIBU 307. 3-speed automatic, excellent condition. 656-5481.

1960 L INCOLN CONTINENTAL, good condition, - $1,100. Phone 382-4815 or 384-2082.

150 CARS FOR SALE

C C C C C C C C C C
C C C C C C C C C C
C C C C C C C C C C
C C C
C C C CORNELL
C C C Chevrolet
C C C Oldsmobile
C C C Cadillac
C C C
C C C C C C C C C C
C C C C C C C C C C
C C C C C C C C C C

"PUTTING YOU FIRST
KEEPS US FIRST"

THE ISLAND'S
LARGEST SELECTION
OF O.K. USED CARS

1968 CADILLAC coupe De Ville. Full luxury power. Immaculate $4995

1968 JAGUAR 420 sedan Automatic, power steering and brakes, radio. Low mileage. One owner $4995

1969 CHEVROLET Sport van windows, V-8 motor, two-tone paint $3195

1969 CAMARO hardtop 327 V-8 automatic, power steering and brakes, bucket seats, console shift, radio $3295

1969 MALIBU sedan V-8, automatic, power steering and radio $2995

1969 CHEVELLE hardtop V-8, automatic, radio two-tone paint $2995

1968 CHEVROLET Impala 2-door hardtop V-8 automatic, power steering and brakes, radio. $2695

1969 EPIC wagon, automatic transmission, radio. Big motor, whitewall tires. 2000 miles $2395

1967 PONTIAC Grande Parisienne hardtop, bucket seats, console shift, full power $2495

1968 PLYMOUTH Belvedere 2-door, slant 6 motor, radio $1995

1967 CHEVROLET Impala 2-door hardtop, automatic, radio $1995

1966 PLYMOUTH Belvedere II. 2-door hardtop, V-8 automatic, radio $1795

1965 CHEVELLE convertible, V-8, automatic $1495

1966 PONTIAC sedan, V-8, automatic $1295

1965 PONTIAC sedan 6 cylinder, radio $1195

1964 CHEVROLET Impala sedan, V-8, automatic, radio $1195

1964 ANGLIA 2-door $645

1964 VOLKSWAGEN coach $695

1961 PONTIAC sedan, 6 cylinder $595

1961 COMET 2-door, 6 automatic $395

BUYER BENEFITS

100 per cent financing
Delayed payments until October, 1970

FREE Exchange Privileges

Two-year written warranty with every car.

All cars Gov't tested.

All cars clearly price tagged.

VOLUME LOW PRICES and TOP DOLLAR for your present car.

NO RISK. Have your favorite mechanic test it before you buy.

CORNELL
"CHEVROLET
COUNTRY"
3050 DOUGLAS STREET
Thru to BURNSIDE
(Opp. Mayfair)
385-5777
Open 'Til 9 p.m.

C C C C C C C C C C C C C
C C C C C C C C C C C C C

YATES STREET MOTORS
867 Yates Street
385-5445 — 385-0881

'65 MUSTANG 289, 3-speed, $1595
'63 CHEVY II $795
'63 FALCON $595
'58 PONTIAC $225
35 MORE TO CHOOSE FROM

BAY STREET MOTORS
Economy Specials
'67 Sunbeam Imp $795
'63 Morris 1100 $495
FINANCING AVAILABLE
311 Bay St. 383-7320
OPEN TO 8 P.M. DAILY

LOW, LOW PRICES
ART'S CARS, 383-8302

'65 FORD 4-DOOR HARDTOP, excellent condition. $1100. 652-2811.

150 CARS FOR SALE

EMPRESS
PONTIAC
BUICK
LTD.

TEMPEST
FIREBIRD
VAUXHALL
ACADIAN
G.M.C. TRUCKS

For a
GOOD DEAL
and a
GOOD DEAL MORE

1964 ACADIAN sedan, 6 cylinder with radio $995

1964 PONTIAC sedan, automatic, radio $995

1964 OLDSMOBILE F-85 2-door sedan, 6 cylinder, automatic, radio. $1295

1963 CHEVROLET 4-door sedan, automatic, power steering, radio $695

1969 FORD Custom sedan, power steering, power brakes $2395

1967 BUICK Electra 4-door. Fully equipped, V-8 automatic, power steering, power brakes, radio and air conditioning $3895

1963 BUICK sedan, automatic, radio, power steering, power brakes $995

1965 ACADIAN Canso sedan, 6-cylinder, automatic $1295

1965 ACADIAN station wagon, automatic $1295

1968 EPIC 2-door sedan $995

1968 PONTIAC Laurentian, station wagon, V-8, automatic, radio, power steering, power brakes. $2795

1968 PONTIAC Parisienne, 2-door hardtop, V-8, automatic, power steering, power brakes, radio $2495

1968 FIREBIRD convertible, V-8, automatic, power steering, power brakes. $2795

1965 FORD Fairlane station wagon, V-8. $895

1968 BUICK Wildcat, 4-door hardtop, automatic, radio, power steering, power brakes. $3195

1969 PONTIAC Stratochief, 2-door hardtop, V-8, automatic, radio. $2795

"USED TRUCKS

1969 GMC ½-ton pickup, wideside box, 6 cylinder standard. Green. $2195

1966 G.M.C. ½-ton pickup $1395

G.M.A.C. FINANCING
AVAILABLE

EMPRESS
PONTIAC-BUICK LTD.
382-7121
2867 DOUGLAS STREET
DRIVE IN OFF TOPAZ

SUBURBAN MOTORS
N
O
R
T
H
ON
DOUGLAS

VICTORIA'S
CORTINA
HEADQUARTERS

Wide Open 'till 10 p.m.
386-3631

'63 ACADIAN SEDAN. NEW tires, safety check. Government tested. $695. 477-2062.

STATION WAGON
1967 Dodge Polaro 300 Premium condition. What offer? 384-7880.

1962 CHEV IMPALA. ALL POWER. Reasonable. 597 Baxter Ave. 479-2042.

1970 VOLKSWAGEN FASTBACK. Radio. 3,000 miles. Must sell. 382-2041.

1965 GALAXIE—$1065
ARTS CARS 383-8302

'65 EPIC, 45,000 MILES, RADIO, good condition, $825 or offers. 479-5620.

'61 HILLMAN, AUTOMATIC, completely rebuilt, tested, $400. 478-4623 after 6.

'64 CHEV IMPALA 2-DOOR HARDTOP, good clean car. Phone Greg, 598-3421 or 592-9785.

'57 BUICK SPECIAL. TESTED 'TIL June '71. 385-8900.

1965 PONTIAC $1050.
383-6350.

1960 FORD FAIRLANE, 2-DOOR hardtop. V-8 automatic. 479-8720.

MOVING. 1968 CONSUL. VERY good condition, $425. 384-1855.

150 CARS FOR SALE

S
P P
E E
E E
D D
W W
A A
Y Y
VOLKSWAGEN

1969 VOLKSWAGEN Notchback. Radio. Warranty $2395
1969 VOLKSWAGEN Fastback. Radio. Warranty $2695
1969 VOLKSWAGEN de luxe. Radio $1795
1969 VOLKSWAGEN de luxe $1695
1969 VOLKSWAGEN custom $1595
1969 VOLKSWAGEN crew cab. One owner. $2295
1969 MAZDA "1500" sedan $1695
1969 VAUXHALL Victor 4-door station wagon. One owner. Warranty. $1695
1968 VOLKSWAGEN de luxe. Radio. $1495
1968 VOLKSWAGEN Fastback. One owner $1995
1967 INTERNATIONAL ½-ton pickup, V-8 $1595
1967 VOLKSWAGEN de luxe $1495
1967 RAMBLER American 220, 4-door automatic, one owner $1195
1967 VOLKSWAGEN Fastback. One owner $1695
1967 VOLKSWAGEN custom $1595
1966 VOLKSWAGEN custom $1295
1966 VOLKSWAGEN custom $1095
1966 MUSTANG 2-door hardtop $1795
1966 VOLKSWAGEN $1095
1966 FORD Fairlane 500, 2-door hardtop, automatic transmission $1395
1965 VOLKSWAGEN custom, radio $995

CHECK OUR
READ-O-GRAPH
SIGN FOR
DAILY SPECIALS

FIRST in SALES
and
FIRST in SERVICE
SPEEDWAY
VOLKSWAGEN
971 Yates Street
385-2415
9 a.m. till 9 p.m.

D
O
U
G
L
A
S
VOLKSWAGEN

BUY DIRECT
From Your
LARGEST VOLUME
VOLKSWAGEN
Dealer on the Island

See Our Salesmen:
Ted Bowcott
George Hinchcliffe
Murray Cranston
Ted Bailey
Chriss Watkins
Frank Wakeham

3329 DOUGLAS ST.
388-5466
Open 9 'til 9

M M M M M M M M M M M M
GOOD TRANSPORTATION!
64 Corvair Sedan $588
64 Comet Sedan $690
66 Austin 1800 $890
65 Volkswagen $890
No Down Payment! Trades Accepted!
MAYFAIR MOTORS LTD
736 Cloverdale Ave. 385-8922
M M M M M M M M M M M M

EXECUTIVES LUXURY CAR. 1968 Lincoln Continental Mark III. For sale by owner. Burnt orange in color, with black vinyl top and black leather upholstery. Fully power equipped, de luxe stereo tape system. For appointment to view call 656-4828 or 385-1476.

1968 EPIC. LOW MILEAGE. Ideal second car. $1,200 or best offer.

1966 ROVER 2000 TC.LOW MILEage, very clean. Priced for quick sale. $2800. 477-6546.

1970 DODGE DART SWINGER FOR sale by owner. Only 7,000 miles. Bucket seats, console shift. Radio. Heater. Scooped hood. Purple in color. Black interior. $3,500 cash. Not trades. 656-4608 or 385-1476.

BY ORIGINAL OWNER, IN PERfect condition, '68 Cadillac 'Calais' 2 dr. hardtop, all usual equipment plus air conditioning, cruise control, and 'Twilight Sentinel'. Price, $5,000. Call 478-5348 to view.

STATION WAGON
1967 CHEV. SHOWROOM CONDItion (only 32000 less), V-8, standard shift, white walls, radio, tested. Asking $1800 or trade for property. 652-2322.

TROUBLE SELLING YOUR CAR? Let us sell it for you at only 5 per cent commission. We have the salesmen, experience and insurance AND we GUARANTEE its sale. Drop in now to Tyee Motors, 950 Yates.

'64 CHEV. IMPALA SS CONVERTible, 327, 400 H.P., 3 on the floor, bucket seats, console, 2,000 miles on rebuilt motor, $1500 or offers. 388-6372

Gem Motor Sales Ltd.
480 Esquimalt Rd. 385-4311
Open 9 a.m. to 9 p.m.

STATION WAGON
'69 Chev. Nomad V-8 automatic, radio, power steering, 14,000 miles, new car warranty, will take small trade. 477-2068.

70 V.W.
1600 WAGON, $2175
Must sell. Old truck or car trade desirable. 479-4335.

PRIVATE SALE — 1969 FORD L.T.D., 390 cu. in., power steering, brakes, windows and seats, rear defogger. 12,000 miles 386-2801.

1962 PLYMOUTH, LICENSED, tested, good running condition, $175 or nearest cash offer. Phone 479-4083 between 6 and 7 p.m.

1967 FORD FAIRLANE 500, CANDY apple red, power steering and brakes, automatic, V-8 engine. 383-4062.

151 FOREIGN IMPORT AND SPORTS CARS

A SUMMER 'FUN' CAR. '68 FIAT Spyder convertible, less than 18,000 original miles by lady owner, price $1095. Call 479-3548 to see and test drive.

1964 MERCEDES 230 S.L., WHITE, radials, and radio, tested. Beautiful car, must be seen. $4,600. Will consider exchange 382-6870.

MUST SELL 1969 M.G.B. HARDtop, soft top and tonneau. Also radio, chrome roll-bar and custom steering wheel. Offers. 479-4697

'65 HEALEY SPRITE, EXCELlent condition, radio, tonneau cover, $1,000, stereo tape player optional extra. 592-1920.

'58 MGA COUPE. BODY AND wire wheels, excellent. 382-4498, 5-7 p.m.

1965 DATSUN SPORTS CAR, NEW top, battery, paint and tires. $1050. 384-9624 or 479-4148.

'66 M.G.B. RED WITH WIRE wheels, overdrive, radio, and spot lamps. $1595. 384-6765.

1969 TRIUMPH GT6 PLUS. 11,000 miles. Best offer. Not sold as previously stated. 384-0884.

1960 MG-TD CLASSIC, $950 OR best offer. 746-6216 after 3 p.m.

154 TRUCKS AND BUSES

'52 INTERNATIONAL L120 ¾-TON, government tested till February '71. 386-1738.

NEAR NEW 8' FORD PICKUP box. 652-1577.

154 TRUCKS AND BUSES

ENSIGN
CHRYSLER PLYMOUTH

UNDER
"ONE SIGN"
YATES at COOK

Fargo Truck
Centre

WANTED!
WANTED!
USED TRUCKS
We need used trucks!

LET US BUY
YOUR TRUCK FOR
CASH
and
put you into a
new 1970 FARGO
with
NO DOWN PAYMENT

'70 FARGO ½-ton pickups
$2998
SALE PRICE

'70 FARGO Compact Tradesman Vans
$2998
SALE PRICE

ENSIGN
CHRYSLER-PLYMOUTH
UNDER THE
"BIG SIGN"
YATES and COOK
386-2411
Open Weekdays 'til 9

MAZDA
"1800" PICKUPS
Immediate Delivery

HORWOOD
for
MAZDA
810 Johnson St. 385-1451

TEN PICKUP ½ AND ¾ TON Bronco, panel, Jeep Universal and 6 Wagoneers. 4 wd, camper, John Deere garden mowers
VICTORIA JEEP
Hillside at Rock Bay

1957 WHITE CABOVER WITH 14-yard LEACH garbage packer $1995

GEORGE ENG TRUCK SALES
940 HILLSIDE AVE. 385-3054

4 LARGE EX-HYDRO BUSES. 2 running, 1 with no motor. Make mobile or stationary home, etc. 384-3157.

CRANES, TRUCKS, CARS, 4.4 trucks, Bulldozers, Loaders. All priced to clear. Make an offer. 854 Pandora.

1954 1-TON FLAT DECK. ON duals, 4-speed transmission, new V-8 engine, $480. 652-3048.

'68 MERCURY 1 TON C AND C baby duals, 23,000 miles, as new. $2300. 652-2811.

1946 FARGO ½-TON, $125 OR offers. 388-5926.

1961 BEDFORD VAN, IN WORKING order. Tested $175. 386-3882, 656-2639.

PARTLY CONVERTED SCHOOL bus, rebuilt motor, offers. 478-8754.

'48 CHEV. ½-TON. TESTED, $120. 385-3573.

1964 G.M.C. ½-TON, WELL MAINtained. 386-8541.

'53 FORD PICKUP, NEW MOTOR, $300. 642-3287 after 5 p.m.

'51 DODGE PICKUP. A-1 CONDItion. Offers. 479-2618.

158 TIRES

SPECIAL
G-15 (815x15) size
(Narrow White Wall)
4-Ply Nylon
SALE PRICE $21.95
Reg. $26.35

DRAG SLICK
SPECIAL SALE
IN STORE

WESTERN OK TIRE STORE
2966 Douglas Street
(½ block south of Mayfair)
385-2131

"WIDE MILER"
TIRES

Whitewall — Tubeless
G-15 — size only — Sale — $29.95 exchange.

D and D TIRE
1620 Blanshard St. 382-7283

160 PARTS, ACCESSORIES

1957, 283, MUST SELL. PHONE Pete, 388-2171, 322 Pendrell Place.

NEAR NEW 8' FORD PICKUP box. 652-1577.

LANGFORD AUTO WRECKERS
1074 GOLDSTREAM 478-2808

160 PARTS, ACCESSORIES

OUR NEW LOCATION
2230 Blanshard Street
Your Car's "Heart" Is the
BATTERY
For a Strong, Sure Start Every Time GET an "ACME"
LOWEST PRICES
IN TOWN
Delivered and Installed
FRANCIS BATTERY & TIRES LTD.
Retreading Specialists

RINGS, BEARINGS, GASKETS, exchange brake shoes, drum turning, pin fitting, valve seat machining.
CORDS PISTON RINGS
at 934 Johnson St. — 388-5011

CAR TOP CARRIER FOR STATION wagon or big car. German custom made 4'6"x4'10" deep. Welded steel construction. $24. 388-5708.

BRAND NEW, $24 BATTERY with guarantee, $17. New $7 jack, $5. Ford motorola radio, $10. 592-9010.

'60 FORD STATION WAGON; '57 Ford 2-door; '55 Buick truck; for parts or as is. 611 Kelly Rd., 478-3770.

VOLKSWAGEN
USED PARTS
388-6461

FOR SALE: 60 OLDSMOBILE transmission. Wanted: '61 Oldsmobile transmission. 386-3794.

WANTED 60-62 STUDEBAKER Hawk V8 automatic good body for parts. 385-1736.

70 V.W. 1600 HITCH
479-4335

1959 STUDEBAKER LARK wagon, complete, good tires and battery. 479-3272.

HIGH PERFORMANCE MINI motor and transmission, 60 plus h.p. 592-8079.

162 AUTO REPAIRS, SERVICE AND TOWING

VOLKSWAGEN PARTS
and Repairs
available at
BAVARIAN AUTO LTD.
Govt. and Herald 386-1515

TRANSWILL AUTOMATIC TRANSmission specialists. 384-2851. Rebuilt auto transmissions from $89.95; tuneups from $11.95.

OLD CARS TOWED AWAY. $2 paid for most complete large cars. Others reasonable. 478-3844 anytime.

VOLKSWAGEN
GERMAN CAR CENTRE
507 Ellice St. 388-6461

JUNK CARS — $7 PAID FOR most complete big ones at yard, $2 paid, we haul away. 382-6395.

166 CARS AND TRUCKS WANTED

CASH
for
Clean Used
CARS

See Lou Guidi
or Glen Lockhart
at
NATIONAL MOTORS
819 Yates Street
384-8174
Nights 'til 9 p.m.

EMPRESS
PONTIAC — BUICK

Needs Late
Model Used Cars

382-7121
DOUGLAS at TOPAZ
Drive in off Topaz

Good, Clean
CARS AND TRUCKS
WANTED
Cash in 5 Minutes
— PLIMLEY —
1010 Yates St.

$ $ WE PAY MORE $ $
FOR SPORT CARS AND IMPORTS
CONTACT PAT DELANEY
BRIAN BOLLEY MOTORS
3319 Douglas St. 384-1161

WE BUY
CARS FOR CASH
SPEEDWAY MOTORS
971 YATES STREET

SELLING?
CASH OR CONSIGN.
ART'S CARS, 383-8302.

CASH OR CONSIGN CLEAN CARS
NOTE NEW ADDRESS
HOUSTON MOTORS
1500 Blanshard St. 384-6713

WANTED: 1966 IMPALA 2-DOOR hardtop, bench seat type, good condition. 382-0180.

168 CAMPERS AND TRAILERS

SLUMBER QUEEN DISTRIBUTOR ONE DEMO. SLUMBER QUEEN, cab-over camper, with furnace, stove, toilet, $1888.
VICTORIA JEEP
Hillside at Rock Bay Ave.

WANTED:
Good size house trailer as down payment on new 3-bedroom, full basement home. Call Peter Point. 652-1497.

SECURITY CAMPERS
Winnebago Motor Homes
MORRIS
TRAILERS AND CAMPERS
DOUGLAS AT BURNSIDE 386-2323

ARKANA TRAILERS
SALE - SERVICE - REPAIRS
4080 Tucedo Drive 479-1448
Evenings 478-8562 or 477-2869

FORD'S CAMPER and TRAILER Camper and Trailer repairs and renovations done by experts. Call us at 478-5615

168 CAMPERS AND TRAILERS

VACATION BOUND

We have a trailer, camper, or tent trailer to meet the needs of every family.

68 SECURITY, 21' toilet, shower, fridge, heater. Sleeps 6, like new $4195
69 TRAVELAIRE 15' twin bed model, monomatic toilet, fridge, heater, many other extras. $2495
69 KUSTOM KOACH, 14' twin bed model, fridge, $2195
69 Travelaire 15' in immaculate condition sleeps 6 $1895
64 AIRSTREAM, 17', toilet, shower, fridge, heater, pressure water system. Marvelous condition $2995

Many other good used trailers priced from $1150 up

Again in stock the 11' side entrance SCAMPER Camper as well as Scamper, Shasta, Citation and Boler trailers and the increasingly popular SPORTSCRAFT hardtops.

PURVIS FLACK TRAILER
SALES LTD.

Across from the curling rink at 1915 QUADRA. Phone 383-8222. Easy terms. Trades Welcome.

NOTICE

"Terry" PRICE
REDUCTION

Because of the increase in the Canadian dollar Terry Trailers are now offered at substantial reductions.

EXPERT CRAFTSMANSHIP

Compare today for quality and price on all Terry Trailers 16' to 26'

Open till nine Friday.

MULLIN'S MARINE
SALES
TRAILER DIV.
925 YATES
382-1928

SEAGULL — CAVEMAN CAMPERS
Mobil Craft Trailers
Division of
Dominion Motors

10' GENERAL CAMPER, sleeps 4, 3-burner-oven, 75-lb. ice box. Clean $1195

'69 15½ SOUTH PARK Trailer, toilet and holding tank, 1357 propane fridge, 10,000 B.T.U. furnace 3-burner with oven, roll guard, two tanks. Was $3195 NOW $2295

Bumper tire racks, hijacker camper jacks, 30-gal. auxiliary tanks.

1812 Douglas 385-3013

OPEN ROAD
HOLIDAY CAMPERS
NOW
AT
EMPRESS
PONTIAC-BUICK LTD.
Douglas at Topaz,
382-7121.

FENNELL'S
TRAILER SUPPLIES
parts — propane — repairs
GALAXIE CAMPERS
6459 Pat Bay Hywy. 652-2511

CANADIAN MOTOR HOMES
Empress by HaiCo
Sizes 18', 22', 24', and 27'
Dealer—Goldstream Estates Ltd.
974 Goldstream Ave. Hwy 1-A
Travel in ease, luxury and safety. Free parking in our park. 478-5812.

26 FT. AIRSTREAM DE LUXE, twin bed model, will accept trade and offers on price of $6,795. Phone 652-2858.

DOGWOOD TRAILER SALES
PARTS! — PROPANE — RENTALS
TRAILERS — 478-6941 — CAMPERS
Highway No. 1 and Millstream Rd.

CUSTOM BUILT 8' 38' HIGH aluminum canopy. Sliding windows, rear lift-up door. Dome lights and clearance lights. 479-9484.

21' KENSKILL TANDEM trailer, twin bed model, complete with awning. 477-4176.

14 FT. TRAVEL TRAILER ICE box, toilet range and spare. 479-1267

FOR RENT TRUCK AND camper. Phone 479-2041.

FOR RENT: 11' AND 13' TRAVEL trailer, sleeps 4 to 6. Phone 382-2049.

BOX TRAILERS 4X8, 4X6 ALL ready to go. Al's, 214 Dundas 388-5238.

CAMPER AND 1961 FORD pickup. Excellent condition. $800 each unit. 385-2287.

FOR RENT: 10X40, 2-BEDROOM, unfurnished trailer, $110, beginning August 1. 478-9268.

FOR RENT 15' TRAVEL trailer, sleeps 5, propane stove and fridge, easy towing. 388-7457.

1965 KENSKILL TRAILER 17½-foot self-contained, 402 Craigflower Rd. 383-3053.

HARDTOP TENT TRAILER WITH mattresses for rent after August 6th. 592-1989.

168 CAMPERS AND TRAILERS

DESPERATION S-A-L-E

Our lot is OVERSTOCKED with used units and the boss says everything must go to make room for the NEW ONES

TAKE ADVANTAGE of our situation and make an offer. On any clean used units. NOW

AT

COASTLINE TRAILER CENTRE (VIC) LTD.

642 Burnside Road 388-6021 and See The All New TRAVELAIRES For 1970 and Start Enjoying the Finer Things in Life

S. J. PEDEN LTD. YOUR VANGUARD DEALER

TRADE SPECIAL

'69 VANGUARD Canopy top with sliding side windows, roof rack and dome light ONLY $335

CAMPERS

Come in and view the fine selection of VANGUARD CAMPERS attractively displayed on our lot. Eight different floor plans ranging from the 8' 6" ECONOMY ROVER model to the DE LUXE 11' FIBREGLASS ROOF ADVENTURER MODEL, enable you to carefully choose the CAMPER best suited to your needs. For HIGH QUALITY at REASONABLE PRICE, BUY VANGUARD.

TRAILER SUPPLIES

BUILD A CAMPER, TRAILER OR CANOPY TOP Parts, Plans and [illegible]

BUMPERS AND APPLIANCES INSTALLED — REPAIRS

Mon.-Fri. 8 a.m.-9 p.m. and Sat. 8 a.m.-5 p.m.

S. J. PEDEN LTD. 2855 Quesnel St. 386-3464

BOB'S TRAILER SALES

ARISTOCRAT Travel trailers or campers. Many models to choose from.

Check the clearance prices on all used units.

Parts, EAZLIFT hitches, gas refers.

386-3623 478-4979

LOW MILEAGE 1968 ¾-TON heavy duty Ford camper Special. De Luxe cab with radio, split rims, extra gas tank, West Coast mirrors, etc. Complete with Omega 8½' cab over camper. $3850. 477-4464 after 6 p.m.

NEW CAMPER AND 1965 Pickup. $2585 Art's Cars. 383-8302

1968 CHALET ALUMINIUM trailer. Foam mattresses, stove, sink, spare wheel, collapsible for easy towing. New condition. Reasonable. 479-1931.

CAMPER AND HARDTOP TENT trailer for rent. 478-5080.

TO RENT: LARGE TENT trailer. 385-7609.

169 MOBILE HOMES AND PARKS

BOB'S TRAILER SALES

Tired of lawns, weeds, city noise, then stop at our lot.

See mobile homes that are designed with you in mind.

Then stop at our new mobile home park on Selwyn Rd. There you can have a quiet, clean space for your mobile home.

386-3623 478-4979

GLENKEY MOBILE HOMES

"Your key to better living"

See us on location—at the Goldstream Villa (behind the Goldstream Inn)

Pick your space and your new home at the development.

Hillside and Douglas 385-2491 or 478-4245

MOBILE HOMES At low reasonable prices TRAVEL TRAILERS CAMPERS — CANOPY TOPS

GORDON'S MOBILE SALES Island Highway S. (Westdowne Rd.) Ladysmith, B.C. Ph. 245-3946

GORDON'S MOBILE SALES

Lot 2, 1 Mile North of Mill Bay No restriction on mobile homes here. ½ acre lots available, use your Home Owner Grant. Lot and 3-bedroom home under $11,600. We also have new 24x40 1½ baths 3 bed on display, to view phone 743-3532. Open evenings and weekends. hundred fifty

TOTEM TRAILER SALES (Opp. PEOPLE'S TRADING POST) SPACES AVAILABLE FOR MOBILE HOMES 478-1041 or 384-8791 Eves.

ARE YOU INTERESTED IN A FREE MOVE TO A NEW TRAILER PARK IN VICTORIA? WE KNEW YOU WERE. OUR NUMBER, 478-2268.

SALT SPRING ISLAND Trailer Park now open. All facilities. Access to Blackburn Lake. Self-contained only. Cedar View Trailer Court, RR1, Ganges. Phone 537-2329.

SPRINGWOOD MOBILE HOME Park, 8 miles south of Duncan, Island Highway, now renting. 477-1492 or 743-2325.

MOBILE HOME FOR RENT. Available June 27-July 11, AUGUST 9 — Sept. 6. Fishing at hand. 477-3082.

12X64 CHALLENGER MOBILE home, de luxe model, 2 bedrooms, all electric, 1 year old, bargain at $9800. 478-6158 or 479-6174.

LANGFORD, CHOICE TRAILER space, up to 44 feet. 700 Hoy Lake Ave. 478-1607.

SOOKE TRAILER PARK. 7021 Grant Rd., $30; 40' space, $35; campers, $1.50 day. 642-3567.

169 MOBILE HOMES AND PARKS

"WAGON TRAIN MOBILHOMES"

A Thing of Beauty Is A Joy Forever. Enjoy years of gracious living in our own exclusive—

"CANADIAN PRINCESS"

On display now at 2804 Douglas St. Open even. Weekly until 9 p.m. 386-2291

1969 FX45 MOBILE HOME, 2 bedrooms, $4,900. 652-1664 evenings.

178 SUMMER RESORTS

MODERN 3-BEDROOM COTTAGE. Mill Bay waterfront. $75 weekly. 385-4069.

SECLUDED WATERFRONT HOUSE —Lower Saanich Arm. $75 weekly. Families only. 388-7781.

SHAWNIGAN COTTAGE AVAILABLE first 2 weeks of July. 388-0680.

181 TOURIST ACCOMMODATION

VISITORS — TOURISTS 1-bedroom suites in new de luxe apartment block, close to downtown. Beautifully furnished. Manager Mr. P. Carpenter, 385-5911, Harrison House, 1417 Harrison St.

DE LUXE FURNISHED APARTMENT in new block, daily, weekly, monthly. For more information call 383-9516 or 383-8766 or Eves. 477-4434.

BED AND BREAKFAST Minimum single, $4. Also weekly prices. Roccabella, 777 Blanshard. 383-9030.

DE LUXE HOUSEKEEPING UNIT, cablevision, suit 4 persons. Double $13. 384-8625.

REASONABLE FAMILY RATES. Bed, breakfast. Close to sandy beach. 592-6731.

BED AND BREAKFAST ACCOMmodation, secluded beach, 4 bedrooms available, $8. 658-5353.

OAK BAY, NEAR BEACH, SHOPS, bus at door. Suite or rooms. 383-2411.

185 CONVALESCENT AND REST HOMES

GLENGARRY REST HOME Semi-Private and Private, downstairs in Glengary Private Hospital. Wired for Cable TV and phone. Dining room or tray service, quiet, modern, outstanding care. Intercom. For details, 382-7322 or 382-2012. Glengary Private Hospital, 1780 Fairfield Rd.

DE LUXE ACCOMMODATION IN VICTORIA REST HOMES Ladies, gentlemen or couples Nurse (24 hours). En suite plumbing. Buzzer at beds, hydraulic bath lift, elevator, TV, excellent menu, tray service, level entrance. Reasonable rates. 479-2948 or 388-6895.

NICE SUNNY ROOMS, FOR 2 ladies or couple. 1 private room. Tray service. 24-hour supervision 384-1750.

LOVING CARE FOR MOTHER OR Father in a small private rest home in Fairfield, close to parks. Call Mrs. Mack, 383-8315.

VACANCY FOR ACTIVE LADY OR gentleman in small rest home. 386-5411.

LARGE BRIGHT SEMI-PRIVATE for elderly lady. Excellent care and meals. Fairfield area. 385-9923.

190 ROOM AND BOARD

1 ROOM FOR TWO SHARING AND 1 single room available in a boarding home on Langford Street. T.V., stereo and library in lounge. Young working men and students welcome. 385-7863.

THE GLENSHIEL HOTEL OFFERS pleasant accommodations and three excellent meals for retired gentlefolk. Close to park and town. 383-4184.

ROOM AND BOARD, WORKING or retired man, home privileges, light laundry. 383-3993.

ROOM AND BOARD, WORKING or retired man. Home privileges. Light laundry. 383-3993.

SINGLE ROOM AVAILABLE July 1. Fairfield. Close to bus. 382-3369.

ROOM AND BOARD FOR elderly people. Male or female. Reasonable. 386-7630.

ABLE LADY PENSIONERS. $85 monthly. Accessible to bus. Sundeck. 388-9067. 132 Dallas Road.

VACANCY IN GUEST HOUSE FOR elderly people. Excellent meals. 383-7797.

ROOM AND BOARD, SINGLE OR couple. 385-2753.

ROOM AND BOARD 382-8798

193 ROOMS TO RENT

HARRIS GREEN APT. MOTEL Clean sleeping room, $12 per week. Community kitchen, laundry, parking. Close to City Hall. 921 Pandora. 385-9090.

SPACIOUS BED-SITTING ROOM, large closet space, wall-to-wall carpet. Suitable for 2 girls sharing. 1 block to bus and shopping. 383-3141 or 384-6354.

BED-SITTING ROOM IN PRIVATE home, with kitchen privileges for elderly lady. $45. Call after 1 p.m. 384-1878.

SEMI-PRIVATE ROOM FOR elderly lady. 24-hour care. Fairfield district. 386-9637.

MATURE LADIES OR GENTLEMEN. Apply after 6 p.m., 419 Chester.

PRIVATE ROOMS, HOME COOKED meals, reasonable rates, Craigmyle Guest House. 386-6905.

SLEEPING ROOM FOR RENT with hot plate and fridge. $35 per month. 386-4279, 479-6171.

WELL FURNISHED BEDSITTING room for 1 or 2 gentlemen. 916 Johnson, corner Quadra. 384-5044.

CLEAN QUIET SLEEPING ROOM. Private home. Reference required. 388-9378.

SLEEPING ROOM, ESQUIMALT. 1 or 2 persons. 382-5272.

NICE SLEEPING ROOM IN basement. 1230 Haultain St.

1-BEDROOM, SEPARATE BATHroom and entrance. 385-6658.

197 HOUSEKEEPING ROOMS TO RENT

CLOSE TO TOWN, BUS, PARK. Own sink, fridge, wall-to-wall carpet. For mature lady. 1135 McClure.

SMALL ATTRACTIVE BED-SITting room, kitchenette, bathroom, ground floor, own entrance, responsible young adults. 385-4938.

CLEAN QUIET ROOM, NEAR shops and bus. Ladies only. 383-5217.

BACHELOR UNIT, CLEAN, COMfortable, fridge, gas, linen, private entrance, man. 1016 Queens.

CLEAN, BRIGHT ROOM AND kitchenette, Cook and Fort. Middle-aged lady. 384-7494.

LARGE WELL FURNISHED BEDsitting room, plus fully equipped kitchen. Close-in. $75. 479-2288.

1010 LINDEN, LARGE CLEAN rooms, single and double, all found, TV. Apply caretaker. 386-9461.

ROOM WITH KITCHENETTE FOR working lady. Quiet. $58. 931 McClure.

ROOM, KITCHENETTE, CLEAN, bright, all found, frig, bus, park. 383-9794.

CLOSE-IN, LARGE ROOM — kitchenette. Own entrance. Quiet. $65. 386-3666.

CHILDREN, PETS WELCOME, 1 and 2-room units, free cable, all found $65 386-6309.

WALK TO TOWN, $60. FURnished, only mature and quiet need apply. 382-8101.

2 ROOM, VACANT Fully furnished, everything supplied. $50 each. 386-6746.

FAIRFIELD, LARGE BRIGHT housekeeping room. Lady, non-smoker. $65. 388-1727.

FURNISHED ROOM STOVE fridge, sink, Fairfield District. Mature lady. 383-1026, 382-5747.

JUBILEE FURNISHED SMALL room. $88 a month. 656-4254.

DE LUXE ROOM, KITCHENETTE, bath and TV room. Near Jubilee. 592-7971.

VICTORIA WEST, UPPER 2-ROOM suite nicely furnished. 382-6344.

SUIT PENSIONER, ALL FOUND, 2311 Dowler Place. 388-6675.

23 MENZIES, CLEAN ROOMS, ALL found. Men only. $45.

UNFURNISHED HOUSEKEEPING room. 308 Gorge Rd. East. 388-5886.

197 HOUSEKEEPING ROOMS TO RENT

IF DOWNTOWN IS FOR YOU Close to convenient shopping

STAY AT RITZ HOTEL

Housekeeping rooms and small suites fully furnished.

By day, week or month.

Elevator service—T.V. lounge 383-1021 710 FORT

SCOTT APARTMENTS Extra large LHK rooms for middle-aged or elderly tenants. Hot and cold water, gas ranges, cablevision all rooms. 2659 Douglas 382-1221.

WANTED: YOUNG WORKING girls to share house. Bright clean rooms in cheerful homey atmosphere. This all girl home has TV lounges, kitchen and laundry facilities. From $45 a month. 477-8097 or 382-0685, evenings or weekends.

JULY 1ST., FURNISHED 2 rooms, $70; July 1st, furnished 1 room, ground floor, $45; St. Helen's, 828 Courtenay Street, 383-8437.

VACANCY LARGE FURNISHED home shared by young business men. Private room. Absentee landlord. Day, 385-9774, evenings, 383-0830.

COMFORTABLE ROOM NEAR Jubilee Hospital. Everything supplied. Ladies only. $45. July 15. 386-6191.

LARGE, BRIGHT, FURNISHED room, Belmont Avenue. $60. All found, possession immediately call after 6, 386-8028.

HOUSEKEEPING ROOM, FAIRfield District. Fridge and stove. Ladies only. $45 a month. Phone after 4:30, 386-5647.

ROOMS TO RENT, 2 MEN SHARing. 1353 Pandora Ave., 383-9838.

199 Housekeeping Rooms Wanted

WANTED BY QUIET NEWSPAPER Salesman, small light housekeeping room as close to city centre as possible. Not over $30 monthly. Please reply to Victoria Press, Box 301.

200 APARTMENTS TO RENT UNFURNISHED

BBBBBBBBBBBBBBBBBBBB

BROWN BROS. on BLANSHARD

385-8771 anytime

BBBBBBBBBBBBBBBBBBBB

MAY WE HELP YOU IN YOUR PRESENT OR FUTURE SEARCH FOR AN APARTMENT? EVEN FURNISHED SUITES

OPEN FOR VIEWING 9 A.M. TO 9 P.M.

REDWOOD MANOR 430 Chester Ave.

Quiet Fairfield location only one block from stores and bus. New building with all the latest conveniences including FREE laundry.

1-bedroom suites from $135

WOODRIDGE MANOR 2230 Cadboro Bay Rd.

Excellent Oak Bay location, near Willows Beach. Extra spacious suites with all the up-to-date conveniences. Minutes away from bus and stores.

1-bedroom suites from $125

DON QUADRA 3244 Quadra St.

Excellent location in Saanich. Extra large suites with wall to wall carpets. Overlooking the whole city.

1-bedroom suites from $130

2-bedroom suites from $165

GRENADIER MANOR 1537 Belcher Ave.

Located on a quiet street near bus. Spacious suites with rented below market value. All the modern conveniences of a new building.

1-bedroom suites from $127

2-bedroom suites from $145

NELSON LODGE 1337 Saunders St.

Brand new building overlooking Lang Cove in Esquimalt. Turn right off Esquimalt Road on Nelson. Brand new building with all the modern conveniences including wall to wall carpets. SAUNA BATH. One child welcome.

1-bedroom suites from $130

Bachelor suite at $105

HARBOUR VIEW MANOR 925 Esquimalt Rd.

Brand new building with wonderful views over Victoria Harbour and Olympic Range. Extra spacious suites with wall to wall carpets. Large workshop. Attractively furnished guest room.

1-bedroom suites from $130

OAKRIDGE HOUSE 2646 Cook St.

New building set up high on Cook overlooking the City and Olympic Range. All suites have wall to wall carpets, electric kitchens, beautifully view from the balconies.

1-bedroom suites from $125

2-bedroom suites with two baths from $160

Remember BROWN BROS. supplies FREE transportation.

BROWN BROS. AGENCIES 1125 Blanshard 385-8771

DARYLN MANOR. 1 BEDROOM de luxe, available July 1. Colored utilities. Elevator, cablevision. Free washers. 5-minute walk downtown. $117. 984 Collinson. 388-6080.

MODERN 1-BEDROOM APARTment. Large sitting and dining rooms. Free laundry $106 month. No children. Available June 15. 384-5473.

SMALL QUIET APARTMENT. Suit single person, $63. Phone 383-5428.

NEAR NADEN, ONE-BEDROOM suite, fridge and stove, no pets. 656-1779.

CLEAN MODERN BACHELOR suite, self-contained. $85. Kitchen partly furnished. Parking. 382-3418.

1-BEDROOM SUITE OPPOSITE Beacon Hill Park, free laundry and cablevision Adults only. 385-4858.

WORKING GIRL TO SHARE small house with same. Colwood area. 478-1601.

AVAILABLE AUGUST 1ST DE luxe outside 1 bedroom suite. El Cid, 1928 Lee Ave.

COZY SELF-CONTAINED 1-bedroom, Esquimalt area. $77.50. 386-0740.

CAMELOT APARTMENTS. 3820 Shelbourne, 477-4920. 2 bedroom, $152. Adults block only. No pets.

1-BEDROOM SUITE, CABLEvision. $115. Viceroy Apartments, 1008 Fairfield. 479-4024, 383-1233.

GROUND FLOOR 3 ROOMS AND shower, own entrance, hot water included. James Bay $65. 384-8745.

CHILD WELCOME 2-bedroom suite, $165. New building, all amenities. 385-5911.

4-ROOM SUITE, STOVE, FRIDGE, heat, lights, cablevision, children under 2 welcome. $110. 382 8081.

1 BEDROOM IN NEAR NEW home, $125. Lights, heat. Sidney. 383-2724.

$140. 2-BEDROOM, 309 COOK Street. Near Beacon Hill Park. 477-3411.

LARGE, BRIGHT, 2-BEDROOM suite, spacious room with fireplace. $115. 1249 Rockland Ave. 382-0195.

1-BEDROOM, SEMI-FURNISHED, ground level. Near bus and sea. Victoria Press, Box 313.

MODERN 1-BEDROOM APARTment. $110. 821 Queens. 384-3861.

3-ROOM SUITE, $85 MONTH. Esquimalt at Head St. 382-6196.

$150. 3 BEDROOM, 881 DUNEDIN. 652-2811.

200 APARTMENTS TO RENT, UNFURNISHED

OAK BAY BRAND NEW "THE DEVON OAKS" 1066 Foul Bay Road

Prime location, near shopping, bus route and Jubilee.

—Recreation facilities available:
—BILLIARD ROOM
—SAUNA ROOM
—WORKSHOP
—35 de luxe, extra spacious and bright suites
—Quality wall-to-wall carpeting
—Cushion floor kitchen and bath
—Superior soundproofing (Concrete floors and double wall insulation)
—Deluxe walnut kitchen cabinets
—Feature wallpaper, china shelves.
—Covered parking
—Courteous resident managers.

Studio $110
One Bedroom $120

To view, call Mr. or Mrs. M. Punt, 386-0369, Ste. 206, 1066 Foul Bay Rd.

"THE WINCHESTER COURT" Prime Oak Bay location "With Courtyard Entrance" 1063 Foul Bay Road

—92 de luxe spacious suites, 2 elevators
—Recreational facilities including:
—BILLIARD ROOM
—SAUNA ROOM
—WORKSHOP

Studio $110
One bedroom $125

Call Mr. or Mrs. Bowtby — 382-9846, Ste. 223, 1063 Foul Bay Road.

"THE BRODERICK MANOR" One block from the most beautiful waterfront in the world; corner of Rithet and Menzies Street.

Bachelor suite $110
One bedroom $125
Two bedroom $135

This large new building contains all the modern luxuries one could imagine, many more than the standard apartment on today's market. You owe it to yourself to check these bargain suites.

Manager — Mr. and Mrs. H. Rush — 385-2559 — Suite 217, 500 Rithet

"THE ROYAL RICHMOND" Near the Jubilee Hospital contains many outstanding features definitely making this building the best rental value in the area. All electricity cost included in rent.

Bachelor Suite $118
One-Bedroom $128

Manager — Mr. K. Cummings — 382-2254 — Suite 201, 1720 Richmond

PARK PACIFIC APARTMENTS LIMITED.

For transportation to view above suites, call Mr. Bowtby, 382-9846.

NOW RENTING OPEN 9 TO 9

BOWKER MANOR 2233 BOWKER AVE.

—Luxury carpets
—Spacious dining rooms
—Coloured appliances
—Silent, speedy elevator
—Controlled entrance
—Large balconies
—Lovely vanity bathrooms
—Large walk-in closets
—Free open parking and hydro

Prime quiet location near shopping, bus, Willows Beach and Uplands golf course.

Bachelor Suites from $125
1-Bedroom Suites from $130
2-Bedroom Suites from $165

FREE HYDRO

Reserve for June, July or August

BROWN BROS. AGENCIES 1125 BLANSHARD ST. 385-8771 ANYTIME

If You Require Free Transportation Please Call 385-8771

"ORCHARD HOUSE"

Victoria's Tallest Apt. Bldg. 647 Michigan Street

22 STOREYS

RESERVE NOW!!

Live High in the sky or down to Earth "Prestige living at its finest"

For Inquiries Phone 382-4650 If no answer Call 383-9126

LORD AND LADY SIMCOE THE SIMCOES

"Victoria's Prestige Address"

1 OR 2-BEDROOM SUITES Available Now Furnished or Unfurnished

VICTORIA'S LARGEST HEATED SWIMMING POOL AND SAUNA

—Washers and Dryers.
—Drapes.
—Sound proofing.
—Wall-to-wall carpet.
—Free outdoor parking.
—Recreation room, billiard table, etc.
—Lounge.
—Residence Managers.
—Cablevision.
—Controlled entrances.

440-450 Simcoe Street 385-3111

BURNSIDE GARDENS 3622 TILLICUM RD.

AVAILABLE

2-bed suites, $150.
3-bed Town house, $170.

Colored appliances, double plumbing, heat, water, cablevision, individual washer and dryer. Large Swimming pool, playground. Children welcome.

DUNSMUIR HOUSE 861 DUNSMUIR ROAD

Large suites. Quiet seclusion in beautiful grounds with views of ocean, mountains, land, harbor.

AVAILABLE IMMEDIATELY
1 — 2-bedroom Carpeted $156
AVAILABLE JULY 1
1 — 2-bedroom Carpeted $156
1 — 1-bedroom $141
ADULTS ONLY — NO PETS
Resident Manager 386-4943

BECKLEY MANOR 548 Dallas Road

1 bedroom suite $140

Hardwood floors. Indoor heated pool No children — No Pets

MRS. THORNE 384-4632

MICHIGAN COURT 321 MICHIGAN STREET

Wall-to-wall carpeting. Colored appliances. Free laundry facilities. Free cablevision. Extra sound proofing.

1-bedroom suites $122-$132
386-9838 Resident Manager, 386-3692

SELF-CONTAINED BACHELOR suite, has beam ceiling and fireplace, $70; also furnished basement suite, $80; both available July 1st. 1121 Woodstock, 1 block from sea and park in Fairfield. 385-5517.

BURDETTE MANOR, 1065 BURdette. Brand new carpeted suites, hydro, cablevision, laundry, parking included. 1 bedroom from $133, 2 bedroom $175. 10 minute walk to city centre. View daily from 10 a.m. to 5 p.m. 386-2638 or 386-1912.

MAGDALAIN COURT 1172 YATES 384-2420 1-bedroom, 2-bedroom and bachelor suites. Central location. Brand new. Children welcome.

1-BEDROOM SUITES FROM $125. Also 2 bedroom suites. Close to Jubilee and Eric Martin Institute. El Cid Apartments, 1928 Lee Avenue.

$110. 1-BEDROOM SUITE IN modern block. 250 Oswego. 382-3837.

200 APARTMENTS TO RENT, UNFURNISHED

Compare features and value. Brand new large carpeted suites in convenient location. From $123.

KLEE WYCK 1340 Harrison, near Yates and Fort Junction.

All of the features you expect in a new quality building plus:

—Carpeted throughout.
—Convenient location.
—Quiet street.
—Inside parking.
—Recreation room with billiards and ping pong.
—Roof garden.
—Sun lounge.
—Sauna.
—Exceptional sound proofing.
—Unusually large balconies.
—Thermostat in every room
—Mail delivery to suites.
—Private courtyard.
—Free cablevision.
—Adults only, no pets.

Resident Manager 388-5811 Downtown Office 388-6100 Diamond Developments Limited.

THE PRINCESS PATRICIA

701 and 703 Esquimalt Rd. View the Blue Pacific and Inner Harbour from our Spacious Suites

— GE Appliances
— Cablevision
— Lounge
— Sauna
— Controlled Entrance
— Intercom
— Sound proofing
— Resident manager
— Child 2 and under welcome.

AVAILABLE NOW IMMEDIATE OCCUPANCY

1 Bedroom suites from $128

Inquiries — 9 a.m. - 8 p.m. Phone 382-2223

CASA DEL MAR CASA DEL GRANDE Richmond Rd. near Fort

This deluxe twin apartment block features:
—Wall to wall carpeting.
—Free laundry each floor.
—Mail delivery to suites.
—Extra soundproofing.
—Controlled entrance.
—Convenient location near hospital, shops and bus routes.

Available for immediate occupancy. 1 bedroom suites from $123 2 bedroom suites from $150

Resident Manager — 385-4250 Builders & Developers

ARE YOU A TWO CAR FAMILY?

We have parking space for both your cars at no extra cost. We have a one and a two bedroom suite available in this one year old modern block located on a quiet street, close to bus and shops.

CASA DEL RIO 1535 Jubilee

Call Resident Managers 388-4574 Builders & Developers

FAIRVIEW MANOR 305 Trutch St.

One, two bedroom suite with lovely view of the city for immediate occupancy. One bedroom suite for July 1st at $130. This modern apartment is within walking distance of town, has free laundry facilities, mail delivery to suites, locked entrance and caretakers who care

Call Resident Managers 383-797 Builders & Developers

MARIFIELD PARK 562-6 Simcoe St.

Large, beautifully decorated apartments with sunken baths. 12x15 bedrooms and plush wall-to-wall carpets.

1 Bedrm. from $125
2 Bedrm. from $155
Adults only — No pets
Resident Mgr. 383-7628
Goward Developments Ltd.

POEM (From People Who Care)

Located by the Park
Only two blocks from the sea
With a very pretty lobby
And quiet luxury
Brand new with many features
And you'll like our friendly way
Come in and see these spacious suites
From 1 to 5 each day.

THE VALENCIA 660 Niagara (just off Douglas) Caretaker who cares, 386-2843 Builders and Developers

QUADRA VILLA QUADRA AT TOPAZ Children Welcomed

July 1 — Sundeck, patio, drapes, cablevision, laundry, parking.
2-bedroom $149
3-bedroom $159
One available immediately. Resident Manager, Ste. 2854, 382-0722.

NOW RENTING Haven Villa, Resthaven Dr. Sidney Villa Henry Ave., Sidney

Compare the rents and services of these new spacious suites.

1-bdrm from $120; 2-bdrm from $142. 656-4667, 656-4250

UNIVERSITY DISTRICT TARA COURT 3980 SHELBOURNE ST.

Spacious, carpeted 1-bedroom suite, $138; 2-bedroom suite, carpeted with large balcony, $154; modern block, adults, no pets. 477-8008 or 477-3032. Clarke and Wallace Realty

QUEENSWOOD ARMS, 938 COOK St. Available immediately 1 and 2-bedroom apartments. Rent from $120-$165. All modern conveniences. Excellent location. Resident managers Mr. and Mrs. Bone, call 388-5086 evenings, or 388-5471, Concord Realty Ltd.

CARLYLE APARTMENTS 230 Oswego 386-9625 or 592-9516 or 477-4434 evenings. We offer you a bonus of $80. 1 bedrm. stes. $125 and $130 avail. immediately. Cablevision, controlled entrance, drapes, free parking. Adults. No pets.

WHY PAY TO PARK YOUR CAR? 1-bedroom suite, 3 blocks to town, 1 block to hospital, on bus stop, colored fixtures, etc., $130. 575 Vancouver Street. Tahitian Apartments.

ARLINGTON COURT 430 MICHIGAN Beautiful 1-bedroom suite, $130; Bachelor, $110. Spacious carpeted, free laundry, modern block. 385-1674.

1 BEDROOM, $110; 1 BACHELOR, $90; free heat, water, cablevision and parking. 1251 Pndora. 382-1377 388-9097

CAROLWOOD APTS—1351 Pandora Ave. 1-BR suite, $116. Phone 385-5060.

P. R. BROWN & SONS LTD.

LARGE 2-BEDROOM SUITE, near Naden. Child welcome. 385-4804.

ESQUIMALT, 3-ROOM SUITE, IN block. Adults only, $95. 384-0242.

200 APARTMENTS TO RENT UNFURNISHED

THE MARY STUART 1035 McCLURE OPEN FOR VIEWING EVERY AFTERNOON

Exceptionally large thoroughly sound-proof suites.

On a quiet street in a convenient Fairfield location.

All of the usual features of a quality modern apartment plus the extra spaciousness so seldom found in new buildings.

Mature adults only. No pets.

Large 1-bedroom suites from $129

Downtown Office, 388-6100 Resident Manager, 384-8223 Diamond Developments Ltd.

Are you looking for quiet escape? Come to the new

"Monte Carlo" 1030 Pendergast

This building has been designed for quiet luxury living. Reserve your suite now.

Bachelor suites from $120 to $130
1 bedroom from $130 to $147
2 bedroom from $160 to $170
Call resident manager anytime 384-5044

Now renting **Barcelona Apt.** 1020 Pendergast

Few suites to choose from in this choice location.

1 bedroom from $127 to $140
Call Resident Manager 384-57..

Casa Montego 1035 Pendergast

Best location in town. Close to all conveniences. ½ block from Beacon Hill Park.

1 bedroom suites $130 to $140
2 bedroom from $165 to $170
Call Resident Manager 384-1044
G. & O. Holdings 385-7331

84 SUITES — NOW OPEN

MARINA PARK APARTMENTS 2000 White Birch Road, Sidney

ON WATERFRONT Shoal Harbor

Just North of Resthaven Hospital

1-bedroom suite, $135 to $185
2-bedroom suite, $165 to $275

Adults Only — No Pets

Resident Managers MR. AND MRS. S. ARDEN 656-1616

REGENT TOWERS 415 Michigan 383-6216

1-bedroom suites from $135
2-bedroom suites from $176

CHARTER HOUSE 435 Michigan 384-8823

1-bedroom suites from $134
2-bedroom, 1 only $176

VICTORIA'S FINEST Hi-Rise Complex

North West Trust 386-3534

SIERRA VILLA 547 NIAGARA

New modern block, all amenities. Bus stop at door. 1 block to waterfront, near the Parliament buildings.

1 bachelor $115
1 bedroom from $130 to $1..
1-2 bedroom $165

Inquire anytime, our congenial caretaker will show you any of these suites. Phone 385-6080.

VANCOUVER VILLA 710 VANCOUVER

5 minutes walk to town, all modern amenities in this block.

1-bedroom suite $130
Res. Manager 384-9496
G. & O. Holdings 388-7831

THE HENRY HUDSON 576 SIMCOE STREET Near Beacon Hill Park and Parliament Buildings

This new 36 suite de luxe apartment has all the features you would normally expect plus many extra conveniences. Guaranteed fixed rents for 1 year. Suitable pets acceptable.

—HURRY— A few one-bedroom suites still available at $130.

Resident Manager, 386-6446 or 479-7151

LANGFORD

1 and 2 bedroom apartments. Rent of $136 and $165 per month includes electric heating, electricity for lighting and cooking, cablevision, parking, etc. Ranges, fridges, drapes, wall-to-wall carpeting supplied. 478-4466.

THE CHATELAINE 1435 ELFORD ST. 383-6809

New apartments offering the best rental values in town.

1 BEDROOM FROM $120.00
2 BEDROOM FROM $147.50

THE CORONA 1439 STADACONA ST. 382-3661

GOODACRE TOWERS 350 and 360 DOUGLAS St.

Directly opposite Goodacre Lake in beautiful Beacon Hill Park. Customary highrise amenities. Studio, 1 and 2 bedroom available for occupancy For further rental information phone 385-8111, 9 to 5.

CHATEAU ROCKLAND APARTMENTS 1025 LINDEN AVE.

1-bedroom suites from $115. 2-bedroom suites from $144. Includes cablevision, drapes, wall-to-wall carpeting and parking, laundry facilities, walking distance to town. Resident manager. 386-3692 and 384-7849.

3-BEDROOM TOWNHOUSES

Beautiful University Gardens — 2½ acres lawn, children welcome. $185. Adjacent Simpsons-Sears. Resident Manager, 386-6235.

MONTREAL TRUST 1057 Fort 386-2111

PACIFIC SHORES 2181 HAULTAIN

ADULTS ONLY, 2-BDRM. SPACIOUS SUITE, $135 OR 1-BDRM. $115 RESIDENT MANAGER, 382-6380.

MONTREAL TRUST 1057 FORT ST. 386-2111

CAPTAIN COOK APARTMENTS 1025 Sutlej 383-4766 eves., 477-4434 — 2 bedroom suite, top floor $165; Avail. July 1. W to W carpet. Balcony. Drapes, cablevision etc. Adults, no pets. 383-9536.

ROCKHEIGHTS VILLA 742 Lampson St. Heated indoor pool, close to park. Spacious 2-bedroom suite, $140 p.m. MANAGER, 382-4130. Lansdowne Properties Ltd. 592-7111

200 APARTMENTS TO RENT, UNFURNISHED

M M M M M M M M M M

ARE YOU LOOKING FOR AN APARTMENT?? DO YOU WANT TO LIVE IN A MODERN BUILDING with Controlled Entrance Free Laundry Free Cablevision Free Parking Resident Caretakers 385-0395 Elevator Service THEN CONTACT MONTREAL TRUST FOR 1 B.R. APARTMENTS FROM $115 to $125. 386-2111

M M M M M M M M M M

FEEL COOPED UP? TRY FERNWOOD MANOR 1575 BEGBIE

We have a hobby room where you can enjoy woodworking, ceramics, etc. Then take a sauna, a dip in our hydro therapy pool and a swim in the large indoor pool to finish off the evening.

We also have our wash facilities and all the other standard amenities such as locked entrance, cablevision, wall to wall carpets.

A few one-bedroom suites at $130 to $153. Two bedroom suites at $156 to $176. Deluxe two bedroom, 2 bath suites at $188 to $220.

Resident Managers Mr. and Mrs. H. Orris 385-9459 Builders & Developers

CROFT HOUSE 128 CROFT

CLOSE TO SEA AND PARK

1-bedroom suites from $122. 2-bedrooms from $145.
Wall-to-wall carpets
Free cablevision
Laundry facilities
Large balconies
Excellent soundproofing
Resident manager, 388-6172 or 386-3692.

EL CAMINO APARTMENTS 1530 BELCHER AVENUE

New block, free washer and dryer, drapes, balcony, wall-to-wall, free electric heat, cablevision. Huge storage closet, 5 minutes from town. Near Postal Station "B", Foul Bay Shopping Centre, and Jubilee Hospital. Bus routes galore, yet good, clean and quiet neighbourhood. 1—two bedroom suite with free carport. Baby welcome. Resident Manager, 388-7787.

Large, quiet, 1 BR corner suite, windows in dinette, nice outlook, adjacent to park, bus stop and supermarket. $130.

THE REMBRANDT 1475 Pandora 385-7075

DINGLEY DELL APTS. — Off Selkirk on Gorge waterfront, 3 BR. Suite avail. now, $180 per month. Resident Manager, 384-3959. CASA MARIA APTS. 1601 Jubilee Ave., 2 Br. Suites avail. now, $152 and $158 per month. Resident Manager, 383-0766. BOORMAN INVESTMENT CO. LTD 1111 Government St., Victoria

CARNABY TERRACE 1-Bedroom and 2-bedroom suites, $131-$151. Spacious, redecorated, quiet, convenient area. Wall-to-wall carpeting and colored appliances. Call caretaker at 385-5959 or 385-7761.

D. F. Hanley Agencies Ltd.

BY JUBILEE HOSPITAL $98 AND $108, BRIGHT BACHELOR AND 1-BEDRM. SUITES. WALL-TO-WALL CARPETS, FREE WASHER, DRYER, CABLEVISION. 1555 FORT ST. 592-7734 384-8124 PEMBERTON HOLMES LTD.

LANGFORD-COLWOOD Available June 28. New and spacious 2-bedroom apartment. Wall-to-wall carpets. Fridge and stove, drapes, and utility room. Close to schools, shopping and transportation. 2 children welcome. $135. 478-4109.

"THE CHALET" One bedroom suites available, $119-$121 p.m. including heat and cablevision. Contact Mrs. Burrows, 1465 Fort Street, at 386-9697. D. F. Hanley Agencies Ltd.

ROYAL ARMS APARTMENT 1300 YATES AT FERNWOOD CONVENIENT TO CITY CENTRE 1 BEDROOM FROM $115 2 BEDROOMS FROM $146 RESIDENT MANAGER 386-1626

ROYAL LANCER APARTMENTS Near Shelbourne Plaza. Cablevision, patios, controlled entrance, elevator, free parking and laundry. 1 bedroom, $125. 2 bedroom, $150. 3 bedroom with double plumbing, $169. 477-4465.

2 BEDROOMS, BIG LIVING ROOM, nice kitchen with panelling, stove. Also, housekeeping room or in-law suite. Private entrance, shared bath. Close to town, parking, schools, playground. Children welcome. Treed yard. 383-5986.

IN ESQUIMALT, LARGER THAN most homes, this self-contained 3-bedroom unit has 1400 sq. ft. for spacious living. Extras include a 3-sided fireplace, patio, covered parking and ocean view. By appointment only. 656-1779.

WEYBRIDGE MANOR, 140 GOVernment St. Luxurious 1 and 2-bedroom apartments. Available immediately. Rent $122-$180. To view see Mr. McGill, resident manager, or call Concord Realty Ltd., at 388-5471.

LARGE, BRIGHT, 1 BEDROOM (carpeted), private entrance, walking distance, ground floor overlooking nice grounds, cablevision. Quiet mature adults. $122. 477-2883, 384-0947.

CEDAR GROVE APT. 2546 QUADRA ST. Available immediately, large 1-bedroom suite. Free electric heat, laundry, drapes, cable and parking, controlled entrance. 386-3815.

OAK BAY TOWERS. 1400 NEWport spacious modern 1 bedroom suite, elevator, cablevision, etc., bus at door. Immediate. $140. 383-0906 or Mears, Whyte and Gower Ltd. 385-7707.

THE KINGSTON — 425 KINGSTON 1 blk. to Parliament Bldgs. Large 1-B.R. corner ste. Balcony. Free parking and cable TV. Quiet adults — $115. Call Res. Mgr. 384-3294 or S. W. Anderson Ltd., 384-9328.

OAKLANDS MANOR Hillside-Cedar Hill Road New block near Simpsons-Sears Elevator. Balconies. Cable TV 1-Bedroom from $125 Res. manager, 383-4808 or 388-0066

OAK BAY AVENUE, DE LUXE 2-bedroom suite. Range, fridge, cablevision, laundry, large locker, garage, hardwood floors, etc. All included. $110. 2 adults only. No pets. 384-3845.

1-BEDROOM APARTMENT IN 4-plex with garage, walking distance to town, park and sea. Vancouver-Fairfield area. $100 monthly. Call 383-5836 after 5 p.m.

VIEW ROYAL APTS QUIET bachelor suite. Cablevision, heat, garage. $72. Suitable for lady. 479-6918.

ROCKRIDGE APARTMENTS 1136 ROCKLAND 1-bedroom suite, $125. Adults only. Phone 386-3990.

CENTRAL AND BEAUTIFUL 2-bedroom suites, 2 only left in new block, $165, $170. Between Fort and Pandora. Harrison House. 385-5911.

2-BEDROOM SUITE IN 4-PLEX, 2 private entrances, garage. Close in. Reliable adults only. 479-3728 after 6.

2-BEDROOM APARTMENT NEAR Jubilee, washer dryer facilities. Cablevision. $125 month. 386-0513 evenings.

AVAILABLE JULY 1, NEW 2 AND 3 bedrooms. $125-$135. 2 children welcome. Colwood-Langford. 477-2548.

BACHELOR SUITE, 2 PRIVATE entrances, Fort and Linden. Older person. 479-3728 after 6.

NICELY DECORATED SUITE — Fridge and stove, $85. 384-9498 after 12.

2-BEDROOM SUITE, APPLY 403 Moss Street.

1-BEDROOM AND BACHELOR suites. Apply 906 Linden. Ste. No. 1.

200 APARTMENTS TO RENT, UNFURNISHED

WATSON MANOR 1000 McCLURE

At the corner of Vancouver and McClure — an ideal location on a quiet street near the Cathedral and the park within easy walking distance of downtown.

One-bedroom suite $135 including parking, cablevision and plenty of heat.

One-ground floor bachelor suite, $115.

Mature adults only—No pets

Resident Manager 386-6457 Downtown Office 388-6100 Diamond Developments Ltd.

$150—Oak Bay waterfront — Large 1-bedroom heated suite — Available July 1st.

$115—1139 McClure — 2-bedroom partly furnished suite — 1 flight stairs — 1 child welcome.

$ 75—3602 Graham — Studio suite close to transportation and stores — Lady preferred — Available now.

PEMBERTON HOLMES LTD., 384-8128

THE HAIDA 1165 YATES ST.

So convenient to everything, Quality carpets throughout. Good selection of 1-BR suites. Compare our rates. Res. Mgr. Suite 104 388-6515

BARRINGTON MANOR 2174 CADBORO BAY RD.

1 bedroom suites from $122 2 bedroom suites from $145 Just 3 blocks from Jubilee Hospital and Foul Bay Shopping Centre. Bus stop at door. Short walk to Willows Beach. Resident manager — Mrs. Saunders, 592-7303.

COME, COMPARE SEA VIEW and rent plus dining area with large window, no lights needed! Usual amenities, lovely garden, 1 bedroom and 2-bedroom suite available, Seacrest Apartments, Sidney. 656-1074.

ROYAL LANCER Shelbourne Plaza area. 1-bedroom, $125; 2-bedroom, $150; Cablevision, controlled entrances, free laundry, elevator, patios, some suites carpeted. 477-4465.

CLOSE IN, SPACIOUS 2-BEDroom suite, cablevision, on bus line, partially furnished fridge, and stove, $140. Immediate. 385-7707. Mears, Whyte and Gower Ltd.

46 PADDON OFF DALLAS RD. 1 bedroom, suite No. 2, view 9-12 or after 7. Curtains, stove, fridge. Heat and water included. $92. Call 477-5207.

OAK BAY CRANMORE COURT 2100 Cadboro Bay Rd., large de luxe 2-bedroom, July 1, $140. 592-6329.

PRINCESS CHARLOTTE APTS. 467 Lampson Street. Large spacious 1-bedroom suite, $120. Heated swimming pool. Resident manager, Suite 104. 386-3751.

ATTN. PENSIONERS — NURSES BACHELOR STE., $98. 1009 Carberry Grdns. Immaculate, quiet ste. Vacant. Western Homes Ltd. 382-2157.

GEORGIA MANOR, SIDNEY 2-bedroom suite $131.25; includes heat, water, cablevision, covered parking. July 1. 656-4658 or 386-2411. Mr. Van Iperen.

AVAILABLE JULY 1ST. 1-BEDroom suite. Stove, fridge, heat, and water. View of water and mountains. James Bay. $105 a month. 382-3360.

LEELA HEIGHTS De luxe 1-bedroom suite with view. 1 child welcome. Top floor. Belmont-Fort. 382-1436 or 388-7286. Victoria Construction.

LARGE, MODERN 3-BEDROOM and 1-bedroom apartments to rent. $130 and $125 per month. Esquimalt Road, near municipal area. 384-4683.

SEVERAL 1 AND 2 BR APARTments in various prime locations. For information please call CONCORD REALTY LTD. 388-5471

1-BEDROOM APARTMENT NEAR Simpsons-Sears. Wall to wall carpet, cablevision. $119. Also bachelor, $99. 383-2789.

BERWICK MANOR, 1-BEDROOM suite available July 1st. $127.50. Adults only. Near sea. 40 Boyd Street. 385-4289.

TREMAINE APARTMENTS FORT AND STANLEY Quiet building, one bedroom suite, $137.50. 592-2218.

WALKING DISTANCE TO TOWN, 1 bedroom, $121; 2 bedroom, $140. Carpeted, elevator, suitable pets. Child considered. 386-6872, 384-1822.

LARGE 1 BEDROOM SUITE WITH extra room in basement, fridge, stove, garage. ½ block to bus. $110. 386-3027.

CHRISTIE POINT APARTMENTS A family 2-bedroom apartment is available immediately. $137. 479-7773.

$115. OAK BAY AVE. 2-BEDROOM private entrance apartment. In modern building. Lease. Adults. C. N. Montague Co. 384-8618, 386-2842.

ONE-BEDROOM APARTMENT. Stove and fridge. Hardwood floors, balcony and cablevision. Free parking. Available July 1. $90. 388-4640.

1-BEDROOM, HEAT INCLUDED, ground floor, near town, $80. 479-2894.

EXCEPTIONALLY ATTRACTIVE one-bedroom, fireplace, 1221 Rockland. Walking distance. 386-0981.

BURNSIDE 1-BEDROOM APARTment $85. 386-6836.

2-BEDROOM APARTMENT, $85. Phone mornings. 385-0594.

3-ROOM APARTMENT, 1841 FAIRfield Rd. 382-1976.

201 APARTMENTS TO RENT, FURNISHED

SPACIOUS SELF-CONTAINED 1-bedroom suite. Responsible mature couple. 386-8873.

2 BEDROOM, FURNISHED, share bath. $80 a month. Lights, water, heat supplied. 388-8891.

$115. $130. IMMEDIATE. ONE bedroom apts. Ground floor central. 479-6980.

BACHELOR SUITE FOR RENT near Simpsons-Sears. $85. Phone resident manager. 386-9766.

IMMEDIATE POSSESSION, 1 bedroom, fully furnished, private entrance, private bath. 385-3793.

AVAILABLE JULY 1, FURNISHED suite, everything found, close in. $70 a month. 383-1743.

EXCEPTIONALLY ATTRACTIVE one-bedroom, fireplace. 1221 Rockland. Walking distance. 386-0981.

3-ROOM SUITE, $75. HEAT, lights included. No transients. 5420 Hamsterly Rd. (Elk Lake).

FORT STREET, CLOSE TO TOWN, with kitchen facilities. Reasonable rent. 382-8710.

MODERN 1½ BEDROOMS. $116. Hillside-Quadra district. Evening, mornings. 388-8643.

2-BEDROOM SUITE, UPSTAIRS, fully furnished. Available July 1st. $90 a month. 62 Menzies. 385-4715.

CANADIAN CREST MOTEL. 479-9002. Spacious apartments. Cablevision. Weekly rates.

1-BEDROOM SUITE WITH LARGE sundeck. Close to beach and park. Suit working lady. $100. 592-2621.

NICELY FURNISHED 1-BEDROOM suite. All utilities included. $110. 385-0737.

2-ROOM SUITE, BELMONT. ALSO 2-room suite, Fort St. 477-2888.

FAIRFIELD — CLEAN QUIET suite. Mature adults only. 384-5828.

SHARE APARTMENT WITH working man. 320 Niagara. 382-4414.

FURNISHED OR UNFURNISHED 3-room suite. 527 Esquimalt. 386-7428.

201 APARTMENTS TO RENT, FURNISHED

PACIFIC SHORES 2181 HAULTAIN

ADULTS ONLY. 2-BDRM FURNISHED SUITE, $135. MO. RESIDENT MANAGER, 382-6380.

MONTREAL TRUST 1057 FORT ST. 386-2111

$122 Modern, available, 3½ rms., 4-pce. bath, elec. fridge and range plus main furniture, cablevision hookup, also heat and hot water. Dickie Agencies Ltd. 929 Fort Street. 382-4312 or 388-6154

UPPER DUPLEX ON FORT above Cook. 2-bedroom suitable for couple or 3 single persons. Heat and water included in reasonable rent. Telephone and cablevision available. 382-4281.

SMALL ONE BEDROOM, NEWLY decorated, private entrance, all utilities, parking. Near Parliament Buildings and park. Suitable mature lady or gentleman. 383-5915 and 382-7893 after 5 p.m.

SPRING APTS. — 1260 PEMBROKE St. — 1 BR suite, avail. July 1st, $132 per month. Resident Manager — 385-3882.

BOORMAN INVESTMENT CO. Ltd. 1111 Government St. 386-9212.

BACHELOR SELF-CONTAINED, furnished suite — private entrance, access to Cadboro Bay Beach. Near bus service, no pets. $85 per month. 3950 Seacroft Place. 477-8279 between 6 and 8 p.m.

VISITORS — TOURISTS 1-bedroom suites in new de luxe apartment block, close to downtown. Beautifully furnished. Manager Mr. P. Carpenter, 385-5911, Harrison House, 1417 Harrison St.

COMPLETELY FURNISHED ground level 1 bedroom suite, available to Nov. 1st. Not suitable for children. $120 per month. J. A. Henderson Realty Ltd. 385-9741.

AVAILABLE JULY 1, NICELY furnished modern 1-bedroom suite. Close to Government Buildings and St. Joseph's Hospital. Cablevision and laundry facilities. $162. 388-4901.

FURNISHED APARTMENT YOU supply the apartment, we rent the furniture. 3 rooms for $25 per month. Standard Furniture, 737 Yates Street 382-5111.

FOR WORKING COUPLE — 1-bedroom suite, semi-furnished, all utilities included. $90 per mo. Available June 15th. Byron Price and Associates Ltd. 383-2458.

4-ROOM FURNISHED OR PARTLY furnished. Reasonable to responsible, quiet, older lady or couple. 383-8004.

BACHELOR SUITE, SELF-CONtained, fully furnished, all utilities, 2860 Leigh Road, $85 per month. 384-0813.

JUBILEE DISTRICT, LARGE attractive 1-bedroom self-contained suite. Suitable for 2 responsible young adults. $120. 385-4888.

DE LUXE FURNISHED APARTment in new block, daily, weekly. For more information call 383-8766 383-9516 or 477-4434 eves.

2 ROOMS, ALL FOUND, CABLEvision, utilities included $75. 386-9309.

NEAR NADEN, MODERN 1-bedroom, self-contained suite, $110. 479-6924.

CLOSE-IN, QUIET, COSY, 1 BEDroom, 1 semi or furnished, 1 bachelor suite. 1270 Yates. 384-8278.

1-BEDROOM SELF-CONTAINED suite, Montrose Street, $80. 388-4970.

206 DUPLEXES TO RENT

A—BRAND NEW, SIDE-BY-SIDE, executive home for responsible tenants. 3 big bedrooms, stove and fridge, cablevision, OOM heat. 2 baths, family or TV room, sundeck. Langford area.

B.—Near Victoria High. 4-room upper duplex. Good for married couple, young or old. Reasonable rent. 478-5280 or 478-5667.

MELVILLE PARK—SIDNEY
—3 BEDROOMS
—STOVE AND FRIDGE
W-W THROUGHOUT
—$150 P.M.
CALL COLIN MUNRO
F. M. CABELDU LTD. 388-7174

AVAILABLE IMMEDIATELY RECENTLY constructed 3-bedroom, side-by-side duplex in Esquimalt. Close to schools, shops and bus, etc. Wall-to-wall carpet and colored appliances. $195 a month. Call CONCORD REALTY LTD., 388-5471.

OAK BAY SUPER DE LUXE SXS, 3 bedrooms, rumpus room, 2 full bathrooms. Fully developed basement. Close to beach, schools, shops, and buses. $195. After 7 p.m. 477-6344.

IMMEDIATE OCCUPANCY Lovely 3-BR — 1½ baths in Langford. $178 per month. Call DON STRIPLING. 386-1361 or 656-4... Canada Permanent Rentals

ONE 3-BR SUITE, 3 CHILDREN welcome. Available now. Heat and hot water included in rent of $175 per month. Please call MR. STRUT. 477-5798 or 388-1481. Quadra Realty Ltd.

GORDON HEAD De luxe 3-bedroom plus family room, 1½ baths, cablevision, etc., near shops, buses, schools, $165. Victoria Construction, 388-6601, 477-5232 382-4046.

ESQUIMALT, NEW 3 BEDROOM, wall-to-wall carpet throughout, 1½ baths, sundeck, coloured appliances, full basement, close to schools, shops and sea. $195 a month. 384-5113.

ESQUIMALT, NEAR NEW, 2-BEDroom suite, large kitchen, electric heat, hardwood floors. Rent includes fridge, stove, drapes, water and cablevision. $135. 384-1281.

CITY VIEW LOCATION One-bedroom duplex, $120 month. Includes heat and water. Mr. Devine, CITY BROKERAGE, 386-3547.

$175 — 3541 RICHMOND — IMmaculate 3-bedroom home with rumpus room — children welcome. PEMBERTON HOLMES LTD. 384-8126

CLOSE TO TOWN, OVER LOOK Straits, 4 bedrooms, 1½ baths, automatic washer, dryer, fridge, stove. $225. For appointment phone 478-1963 or 479-3437.

LARGE FENCED IN LOT, 6 suites to choose from. Immediate or July 1st occupancy, 3 bedrooms, 1½ baths, wall-to-wall carpet. $175 479-1953, 479-3437.

NEAR RAQUET CLUB, SPACIOUS 3 bedroom side by side duplex, 1½ baths, stove and drapes. $190. July 1. 382-5811.

DE LUXE 3 BEDROOMS, 1½ baths, carport, etc. Gordon Head. $170 including water. 477-2136, 658-5985.

UNIVERSITY CEDAR HILL AREA, spacious new 3-bedroom full-basement, 1574 Jasper Place. $200. 386-7902.

ESQUIMALT. SIDE BY SIDE, large 2-bedroom duplex, with fridge and stove, $140. Please call 382-1281 after 6:30. Available immediately.

1017 WURTELE, NEARLY NEW 3-bedroom duplex with stove and fridge. Near bus and school. 382-7668.

MODERN 2-BEDROOM UPPER duplex, available July 1. fridge and stove. Baby acceptable. $150 per month. 388-0891, evenings 388-1864.

SIDE BY SIDE DUPLEX, 2-bedroom, full basement, stove and fridge, good location. Adults only. $165. 592-9094.

NORTH PARK ST. 1-BEDROOM. Walk downtown. Electric supplied. $85. Royal Trust, 388-4311.

2 BEDROOMS, UP AND DOWN duplex, $125 a month. Call CONCORD REALTY LTD., 388-5471.

308 SKINNER, 3 BEDROOM DUplex with stove and fridge. Available immediately. 382-7668.

ULTRA MODERN 3-BEDROOM duplex. Vacant July 1. $175. 384-9822, 477-5245 after 7.

UNIVERSITY AREA, $175. SIDE by side, 2-bedroom, full basement. July 1st. 477-2945.

CLEAN, BRIGHT, 3-ROOM SUITE, stove, fridge, $85. Working lady. 1839 Haultain. 592-0800.

3-BEDROOM NEAR SCHOOLS, newly decorated, heat, $150. 383-2724.

UNIVERSITY AREA, 4 BEDrooms. Available July 1, 1½ bathrooms. 388-4627.

NICELY FURNISHED LARGE 1-bedroom upper duplex. Jubilee area. 592-6015.

2-BEDROOM DUPLEX. $95. Children welcome. 384-0310.

UPPER 4-ROOM DUPLEX, SELF-contained. 385-0807.

LOWER DUPLEX, 4 BEDROOMS, $90. Evenings 6-7:30. 385-0814.

SIDNEY, AVAILABLE JULY 1ST. 2 bedroom, large utility $145. 656-2913.

206 DUPLEXES TO RENT

LARGE SUITE, WALL-TO-WALL carpet, living and dining room. 2 carpeted bedrooms and den, or 3rd bedroom, or office. Fireplace. Full basement. 2 bathrooms, kitchen. Close to Beacon Hill Park and Dallas Rd. 382-2821. References. 2 children welcome.

DE LUXE SIDE-BY-SIDE duplexes in Colwood, 3 bedrooms, 1½ bathrooms, carpet throughout, private patio, covered parking and full basement. One unit has colored fridge and stove and large dining room. Available July 1. From $175. Phone 477-1382. 9:00 a.m.-5:00 p.m.

210 HOUSES TO RENT, UNFURNISHED

$300—Cordova Bay waterfront, 3-bedroom home — This very desirable property available July 18th.

$300—Newport Avenue, 3-bedroom home bordering the Victoria Golf Club — Available July 31st.

$165—585 Ridley — Immaculate 3-bedroom home in Colwood — Playroom in basement — Fully fenced — Available July 1st.

$140—354 Stannard — This 2-bedroom home is in Fairfield and is close to schools and shopping — Available July 16th.

$140—625 Admirals — 3 bedrooms in Esquimalt, available July 1st.

$130—813 Sturdee — A very clean one-bedroom home ideal for couple — Available July 1st.

PEMBERTON HOLMES LTD. 384-8126

DE LUXE TOWNHOUSES
FOR RENT
Designed for families with or without children.
A new experience in convenient living. Beautifully landscaped.
652-1795
GLENGRAY ESTATES LIMITED
Executive House

BLENKINSOP AREA — Modern 3 Br. home. Full Basement. Avail. July 1st. $175.00 per month.
FAIRFIELD — 2 Br. Bungalow for July 1st. Excellent location. Adults only. $165.00 per month.
MODERN 3 Br. home in prime location. Avail now. 1 yr. lease. $275.00 per month.
BOORMAN INVESTMENT CO. LTD
1111 Government St. Victoria B.C.

WATERFRONT TEN MILE POINT
Secluded location with panoramic views. Three-bedroom home with basement. Available July 1. Rent $300.
B.C. Land, 922 Government St. 388-5555

OAK BAY
UNFURNISHED HOME
2 bedrms. Rent $115. 1948 Bee St. Further information contact GEOFF EYTON, Town & Country Realty Ltd. Rental Dept. 382-7276 or 477-5295 (res.).

OAK BAY-WILLOWS
FURNISHED BUNGALOW
Four rooms and basement. Available July 1. Couple preferred. Rent $125.
B.C. Land, 922 Government St. 388-5555

MATURE ADULTS WANTED TO landscape and maintain 492 Dressler Rd. (at 3361 Wishart, Colwood) in return for cheap rent on 700-sq.-ft. 6-year-old bungalow. $100. 384-5623.

SIDNEY AREA. AVAILABLE July 1, one-year-old home, 3 bedrooms, full basement, drive-in garage. Stove and fridge included. Children and reasonable pets allowed. 656-3274 or 652-2264. 8 a.m.-10 p.m.

165 LITTLE ELDON PLACE. Clean 2-bedroom cottage. Attractive garden. Year's lease (renewable). Suit retired couple, willing maintain house and garden. References to G. Brown, 385-0472.

NEW 3-BEDROOM HOME WITH basement in Sidney area. Stove, fridge and drapes included. $185 p.m. Available now. Call A. Croft for further details or to be shown. 382-4351. Rithet Agencies Limited.

CLOSE TO TOWN
Opposite park and school, large treed lot, 3-bedrooms split-level, 2 fireplaces, roughed-in plumbing, full basement. With option to purchase, $300 per month. 479-3437, 478-1983.

AN IDEAL HOME FOR A FEW months, located in a secluded area of Wootton Crescent, available until end of September at $175 p.m. Call A. Croft, 382-4351 to view.
RITHET AGENCIES LIMITED

$140 OR OFFER
3 bedroom, 6 year ranch style, vanity bath, dining room, carport, patio, 1 or 2 children. Immediate possession. 477-3124.

AVAILABLE JULY 1ST. 3969 Harriet Road. $155 monthly. Fridge and stove included. 388-7721.
GARDNER REALTY LTD

OLDER, BUT MODERN INTERIOR 4-bedroom home. All large rooms and rec room. Rent $200. Available immediately. Call CONCORD REALTY LTD., 388-5471.

2650 PRIOR — AVAILABLE NOW. Clean 4-bedroom home, range and fridge, OOM heat. $150. Phone Garry Rai, O-K Rentals, 386-3414, evenings 478-3382.

AESTHETIC WATERFRONT, 3-bedroom Oak Bay home, huge basement. Secluded beach, trees, garden. Available July 1st, $375. 384-1871.

AVAILABLE IMMEDIATELY FOR one year or more. Near new 3 bedrooms, quite cul-de-sac, $250 or offers. 479-4466.

2-BEDROOM, FULL BASEMENT home, $150 per mo. Burnside. F. HULLY, 384-8001. Broadview Properties Ltd.

CORDOVA BAY, $155. FANTASTIC seaview from this 3-bedroom, full basement home. Western Homes Ltd., 382-2157.

2-BEDROOM, BASEMENT, $85 A month, all utilities included. Available July 1. 2618 Rock Bay. 384-0970.

OPTION TO PURCHASE
2 Bedrooms, full basement, fireplace, oak floors, large lot, close to schools. $200. 479-3437, 478-1983.

SIMPSONS-SEARS LANSDOWNE area. Executive living, 4 bedrooms, rumpus room, cablevision, 2 bathrooms. Available July 1. 592-6128.

GORGE AREA. LARGE TUDOR home, 4 bedrooms, 3 fireplaces, library, $200 a month. 383-1285, after 6.

2-BEDROOM SPLIT-LEVEL, OIL heat, stove, 2856 Leigh Rd., $135 per month. Available June 20. 384-0615.

$140 — RENT OR SELL. SUIT couple, 2-bedroom, modern ranch style bungalow. Esquimalt area. Vacant. 477-3124.

CLEAN 2-BEDROOM WITH dinette. Middle-aged people who like gardening. Close to Beacon Hill Park. 385-3275.

7-MONTH-OLD, 3-BEDROOM, FULL basement, on quiet cul-de-sac. Close to schools and lake, off Jacklin Road. $195. 478-6816.

3-BEDROOM HOUSE, GARAGE. Vic West. Available July 1. $150. 382-7207

AVAILABLE JULY 1. 2-BEDROOM home. Vic West. $140 month. 479-1988.

4-BEDROOMS, OLDER TYPE home newly decorated, oil-hot water heat. $170. 383-1360.

3 BEDROOMS, FULL BASEMENT, quiet street. Close to schools and town. 384-6371. Available July 1.

CLEAN NEWLY RENOVATED 2 or 3 bedrooms, 1518 Vining, $160 a month. Open 7 to 9 p.m., 656-6183.

JUBILEE AREA. MOST BEAUTIFUL 3-bedroom home. Reference. $180. 384-0242.

AVAILABLE JULY 1. 4 BEDrooms. James Bay area. Close to town. 384-4433.

UNFURNISHED 3-BEDROOM house $165. Phone after 2:30. 478-5835, 2508 Wentwich.

SIDNEY NEW 2-BEDROOM DUPlex, wall to wall carpet throughout. Available now $150. 479-5337.

3-BEDROOM HOUSE, 804 ATKINS Ave. Can be seen between 7 and 9 p.m. $135. 478-2416.

OAK BAY — 3-BEDROOM modern with garage, fireplace and basement. $175. 386-1873.

3 BR'S. FULL BASEMENT, IMMEdiate possession, $145. 479-7757.

SWAN LAKE AREA. 4-BEDROOM. $175. Available July 1. 479-6594.

GORDON HEAD AREA. 2 BEDrooms, $137.50. July 1. 386-6191.

211 HOUSES TO RENT, FURNISHED

BEAUTIFULLY APPOINTED, fully furnished 3-bedroom mobile home in Metchosin area. Available 15 Sept to April 30, 1971. Large living room with dining area and cabinet kitchen combined. 4-Pce. vanity bathroom. Every modern convenience. Plenty of cupboard space, $160 per month.
Rental Agents 385-2461
Swinerton, Stewart Clark, Ltd.

3-BEDROOM, BASEMENT HOME on Shelbourne near Simpsons-Sears. Close to University. For July, August and September. Call:
388-7721 FRANK CASE
GARDNER REALTY LTD.
899 FORT ST.

COLWOOD
FURNISHED BUNGALOW
Available for Five Weeks.
June 13 to July 19
Couple only — Rent $150 p.m.
B.C. Land, 922 Government St. 388-5555

MAGNIFICENT SEA VIEW! Modern stucco bungalow. July and August. Cordova Bay, $135. BEV McARTHUR, Broadview Properties Ltd., 384-8001 anytime, or res. 658-5065.

SEAVIEW, UPLANDS, 5-BEDROOM family home. Available around Sept. 1. $350 per month. 592-8927.

2-BEDROOMS, FULL BASEMENT. 383-6142.

213 HOUSES WANTED TO RENT

IS THERE A LANDLORD IN Fairfield interested in reliable tenants, more so than high rent? Steadily employed with grown family. Requires 3 to 4-bedroom quality home in this area or Oak Bay. Definitely must be reasonable. 592-9999.

LET US RENT YOUR HOUSE. WE have clients waiting for two and three bedroom homes. We offer good management, careful tenants and reasonable rates.
PEMBERTON HOLMES LTD. 384-8126

UNFURNISHED BUT WARM AND friendly house wanted by responsible couple beginning Sept. 1. Willing to lease. 382-7873 evenings.

REASONABLE RENT, HOUSE OR duplex wanted for couple with infant. James Bay or Hautlain district. 385-5881 after 5 p.m.

LOW RENTAL 3-4-5 BEDROOM homes, urgently needed. Housing Registry. 386-2704.

1-BEDROOM BUNGALOW, WILL repair if needed. $80. Phone 479-2609, Mrs. Mackie.

2-BEDROOM HOUSE, CORDOVA Bay or Prospect Lake area. 658-5622 or 658-5685.

R.C.M.P. INSPECTOR REQUIRES 3-bedroom house, Esquimalt area. August 1. 384-4391.

215 HALLS, WAREHOUSES, STORES AND OFFICES TO RENT OR WANTED

TO LET: OFFICE SPACE OR AN ideal setting for curio shop antique or any kind of tourist offerings. Central location just off Douglas. 3 blocks from Empress Hotel. 800 sq. ft. main floor, 400 sq. ft. on mezzanine. $350 per month. Good lease with option available. Contact Mr. Lloyd at 479-7151, local 41. Sieg Bros. Realty.

AIR CONDITIONED PRESTIGE
Office space, 200 ft. and up. International House. 880 Douglas Street. Also Bank of B.C. Building. 700 Block Fort Street. Some downtown retail space also available. Yorkshire Trust Company. 384-0514.

OAK BAY VILLAGE. MODERN first-floor offices wide easy stair case. Parking available. 255 sq. ft. and up. From $65 per month. 384-7707. Mears, White and Gower Ltd.

NEW OFFICE AND WAREHOUSE space, 1,700 sq. ft., corner of John and Turner Streets. $270 per month. Contact 385-2486. H. E. Fowler and Sons Ltd., 556 Johnson St.

IF YOU CANNOT SELL YOUR home we have reliable clients waiting to rent. Phone Mr. Keen. Boorman Investment Co. Ltd., 386-9212.

RECEPTIONS, MEETINGS, DANCES, etc. Kitchen Facilities 384-9034
MONTREAL TRUST
1057 Fort 386-2111

SEMI-FURNISHED GROUND floor office, downtown location, 2 parking spaces under cover. $150 per month. 385-2911.

DOWNTOWN YARROW. VARIOUS areas. Professional, Dental, Medical suites. Reasonable rates. Royal Trust, 386-4311.

DOWNTOWN GROUND FLOOR store or office. Lease available. Will renovate to suit tenant. Mr. Devine, City Brokerage. 388-3947.

PRIME MEDICAL OFFICE SPACE available now. 1175 Cook St. Apply Ste. 302 or phone 388-9212.
Boorman Investments Co. Ltd.

MODERN OFFICE, CADILLAC-Douglas, reasonable. Lease to reliable tenant. 479-6924.

DE LUXE OFFICE SPACE, 750 sq. ft. ground floor, off street parking. 1083 Pandora Ave.

BRIGHT STORE, OFFICE, STUDIO space, 25'x27', 1114 Langley Street at Bastion Square. 475. 382-7792.

MODERN STORE FOR RENT, off Blanshard St. Phone 479-5187.

LARGE OR SMALL HALL FOR rent. Elks Club. 384-4413.

230 PERSONAL LOANS AND INSURANCE

"INTERIM LOANS"
To immediately reduce your total monthly payments regardless of your employment or credit status. For immediate relief from all money problems call 382-9111.
INVESCO REALTY LTD.
2800 Blanshard

REAL ESTATE LOANS
For any reason. To reduce monthly payments; to refinance a due mortgage; an interim mortgage for land development or new construction. Mortgages on any type of property, anywhere on Van. Isl. Call 382-9111.
INVESCO REALTY LTD.

233 MORTGAGE LOANS AND INSURANCE

MONEY AVAILABLE
If you require a loan we have the following amounts available for First Mortgages at competitive interest rates: $5,000, $6,000, $7,000, $8,000, $10,000 $12,000, $15,000, $20,000.
P. R. BROWN & SONS LTD.
762 Fort Street 385-3435

— ! ! ! MONEY ! ! !
Money to loan, to buy, build, remodel, or refinance. Mortgages, agreements for sale purchased and sold. Interim money available. We loan in all areas. Money available for apartment and commercial projects. Quick, confidential, considerate service. Call us now, 388-5561.
Mortgage Department
BOULTBEE, SWEET REALTY LIMITED
Yorkshire Trust Affiliate, 737 Fort Street, 388-5561.

CASH FOR YOU
If you have sold your home and are carrying a balance on agreement for sale, or second mortgage, and would like all your cash now, we will buy your agreements or second mortgage for cash.
Just phone 385-6741
848 Fort
J. Donald Smith Ltd.

233 MORTGAGE LOANS AND INSURANCE

MORTGAGE LOANS AVAILABLE
$1,500 - $50,000
Or Any Amount Any Reason.
Whether Your Home Is Paid For or Not.
Sickness and Accident Insurance Available.

Borrow		Per Month
$ 2,000	at	$ 28.32
$ 5,000	at	$ 68.46
$10,000	at	$130.56

The above mortgage rates based on 15 years amortization.
Repay according to your qualified budget, no more regardless of credit rating.
Phone for Diplomatic Service
Up-Island Inquiries Invited
EMBASSY INVESTMENTS LTD.
727 Johnson Street
24-hour service
385-5702

NO BONUS HOME EQUITY LOANS
Whether your home is paid for or not we can offer low cost loans under our TOTAL DEBT CONSOLIDATION PLAN which can reduce your monthly payments BY AS MUCH AS TWO THIRDS. This is your opportunity to discount your existing accounts and refinance at lower rates.
HERE ARE A FEW EXAMPLES! OF OUR LOW PAYMENTS

Loan Amount		monthly payments
$1,500	From	$12.00
$2,500	From	$20.00
$3,500	From	$29.00

The above payments include interest and are spread over 25 years. NO HIDDEN COSTS

Loan Amount	Monthly Payments
$1,500	$21.00
$2,500	$35.00
$3,500	$50.00

The above payments include interest and are spread over 15 years.
We can arrange loans from $1,500 to $50,000 for any worthwhile purpose. Call us right now and get full information. — YOU ARE UNDER NO OBLIGATION.
MONEY IMMEDIATELY AVAILABLE
W. A. (BILL) HODGSON
385-2458 or Res. 388-8563
Byron Price & Associates Ltd.

FIRST AND SECOND HOMEOWNERS MORTGAGE LOANS
MONEY IMMEDIATELY AVAILABLE FOR HOMEOWNERS. Take 10 to 25 years to repay. Borrow on the equity in your home whether your home is paid for or not. Inquire today for details concerning our low payment, low cost loans. Call in confidence at no obligation to you.
BORROW AND COMPARE

Loan Amounts	First from	Seconds from
$1900	$16.00	$25.00
$2900	$24.00	$38.00
$4900	$42.00	$67.00
$9900	$80.00	$129.00

NO BONUS OR HIDDEN COSTS INTEREST CLEARLY STATED
CALL TODAY 385-6741
24 HOUR SERVICE
J. A. Henderson Realty Ltd. 1010 Blanshard St. or John Lukas, res. 382-3909

2nd MORTGAGE LOANS FROM PRIVATE FUNDS
WITHOUT BONUS
At a fully-disclosed and reasonable interest cost chargeable only from the date of loan to the day of payoff.
WE CAN USUALLY OBTAIN A HIGHER PRICE for your second mortgage or agreement. VICTORIA and UP-ISLAND. Your document can be appraised for immediate sale for cash without obligation or I will arrange a loan against this document to save you money if this plan is best for your circumstances.
COUNTRY, UP-ISLAND AND GULF ISLANDS MORTGAGES
REFINANCING A SPECIALTY
VACANT LAND AND LAND DEVELOPERS LOANS ANYWHERE
Please call Mr. Thomas at
DOUGLAS HAWKES LTD.
900 blanshard st.
384-7128 Res. 479-6382

INSTANT CASH
Cash available for 1st, 2nd, 3rd mortgages, from $2,000 up. Refinancing our specialty. 385-6741. J. Donald Smith Ltd. 848 Fort St.

Let "MR. MORTGAGE IN VICTORIA" arrange a better dollar deal for you! Private investors, lowest rates, call
DON HARVEY 385-0167

MONEY TO LOAN ON MORTGAGES. Quick decisions. Also agreements and mortgages purchased for cash. See us for top price.
A. BERNARD & CO. LTD.
665 Fort Street 384-9333

MORTGAGE LOANS
First mortgages available up to any amount at current interest rates. Quick decisions.
BROWN BROS. AGENCIES LTD.
1125 Blanshard St. 385-8771

234 MORTGAGES FOR SALE

1st QUALITY MORTGAGES

$ 3,500	12 per cent	$ 35 per mo.
$ 8,000	12 per cent	$100 per mo.
$ 8,000	12 per cent	$ 96 per mo.
$15,000	11 per cent	$175 per mo.
$20,000	11 per cent	$194 per mo.

All these have a 5 yr. term and are well chosen mortgages to give you sound estate trust security. If you have $2,500 or more to invest, call Vincent Holmes. 384-8124.
PEMBERTON, HOLMES LTD.
1002 Government St.

$800 DISCOUNT
$5,000 buys this first mortgage. Pay about $65 per month including 9½% interest, which will yield over 14%. 4-year term. 385-6741, J. DONALD SMITH LTD., 848 Fort Street.

235 WANTED TO BORROW

MORTGAGES FOR SALE FOR CLIENTS
$6,900; $900 discount, interest rate 9%, $80, approx. 4-year term.

$75,000 — Participate as a registered mortgagee in first mortgage. Fairfield apartment security. Interest rate 10¾%, monthly payments, 5-year term, professional covenant to pay. Why lend your money to an institution at a lower rate? This is equally secure.

$15,000 first mortgage, five-year term — $160, 12% open for discount offer.
GEORGE RANDALL, 477-4290 Evenings
Swinerton, Stewart Clark, Ltd.

235 WANTED TO BORROW

$45,000. NEEDED TO COMPLETE land development, 2 plans now registered. Water service part way in. Can give first Mort. plus added security to investor. Reply to Victoria Press, Box 317.

NEED $6,000 FOR 3-YEAR period. Apply — Victoria Press, Box 322.

240 BUSINESS OPPORTUNITIES

LARGE MARINA GOING CONCERN CLOSE TO VICTORIA
This highly successful marina situated in a world famous area for Salmon Fishing is offered for sale, lock, stock and barrel. Comprising wharfage for over 300 boats, gas pumps, marine ways to accommodate 40-ft. cruisers. Fully equipped marine workshops, power tools, etc. Fully stocked tackle shop, walk-in and portable freezers. 2 Guide Boats (guide service available), 30 rental boats in good condition. Modern cafe with equipment capable of handling 50 people. Living accommodation for 2 families. Convenient terms on the full low price of $155,000. Call John James, 382-2157, Residence, 383-6949. Western Homes Ltd.

OAK BAY ESTATE SALE
BUSINESS AND APT. LOCATIONS
1. Excellent opportunity for the man who wants a fine corner location where he could build a Medical Office Building or Apt. or possible businesses. Full price for two corner lots in fine Oak Bay location. $55,000. Try terms.
2. Sixty by sixty frame building plus 3-bedroom home. Large corner location. Excellent for boat sales or any retail outlet, please Dial CLIFF STRETCH, Bus. 388-4271 or Res. 592-3960 on either of the above.
J. H. Whittome & Co. Ltd.

VICTORIA'S BEST MOTELS
are purchased through JIM ALLAN at Mayfair and the best time to buy is NOW.
1. 25 units — 2 years old — prime location — flexible terms.
2. 20 units — top condition — 3-bedroom owner's quarters — beautiful location, $60,000 down — 8 per cent financing.
For full particulars on these and other motel properties call JIM ALLAN, 386-2955, Mayfair Realty, Ltd.

SMALL GROCERY WITH LIVING QUARTERS
Due to illness, owner must sell. Building is [illegible] remodeled inside, with new fixtures and equipment. In lovely rural setting, serving growing area. Cozy living quarters for two. While Dad is working, Mom can run the wee shop. Asking $7,900 with easy terms. On main roadway. Stock is extra at about $2,500. Good lease available. Willis of Whittome's, 388-4271.
J. H. Whittome & Co. Ltd.

MARINA
Situated on 3 parcels of land with 17.5 acres and 1600' waterfront. The business and foreshore are on 2 parcels with 5.5 acres and 900' waterfront. This 3-year-old marina is in a protected harbour. Accommodates sea planes and large cruisers, has swimming pool, store and gas pumps, $150,000 with 7% financing.
FRED McLAUGHLIN, 386-0305
Ettema Realty Ltd., 386-0305
1802 Cook St., Victoria, B.C.

ARE YOU A BEAUTY OPERATOR?
If so — here is the ideal set-up. Beautiful 3-bedroom home — heavy shake roof, rustic stone work inside and out. Exceptionally nice beauty parlor showing good return. All this for $34,800 — do hurry. It's listed to sell!
MARIAN PRICE, 388-4401
Shirley Phipps Homefinders Ltd.

ART GALLERY
$4,500
Recently reduced but still open to offer. This fine business is an excellent way to add to your living. Price includes stock and fixtures. Call 386-6231.
ANNE DUGGAN
PETER BARDON
Island Pacific Realty

OPPORTUNITY FOR MEAT CUTter or grocer in small community on South Vancouver Island. Small supermarket doing $250,000 annually. Full price including stock and equipment $90,000. B. Champion, F. N. Cabeldu Ltd., 1212 Broad Street, 383-7174 anytime.

TAKE OUT SERVICE RESTAURant. Good potential. Used now as a second income. Has seating for 16. High volume Tourist Business. Owner must sell. For further details call:
S. WAREE, 383-2302 or 385-7702.
D. F. Hanley Agencies Ltd.

GET INTO RECREATION. THE fastest growing business in British Columbia. Cruising — Fishing — Hunting — Boat Sales. $10,000 will handle. B.C. Safari's Ltd., 408-6th Avenue, New Westminster, B.C. Phone 521-1318.

ACTIVE MAN WITH SMALL capital for power sweeping of hotel, motel and apartment parking lots. A year round business with good prospects for the right man. Victoria Press Box 320.

OWNER OF CORNER CONFECtionary retiring, will sell store and equipment or rent store for suitable business. Good location. Apply 932 Moss St.

SMALL VICTORIA BUSINESS. Year round profits. Ideal for semi-retired couple. Small investment. Victoria Press Box 314.

SELLING SMALL FIBREGLASS boat business, ready for production. Reasonable rent, $3,500 cash. Box 833, Sidney, B.C.

RARE OPPORTUNITY FOR pilots. See Business Personals. Class 60.

241 BUSINESS OPPORTUNITIES WANTED

WANTED TO BUY
Have an interested client who will be in Victoria in 10 days time. He wishes to invest up to $25,000 in a growing business. For further details contact PATRICK SNOW, 386-1361 or 382-3931.
Canada Permanent

GENERAL INSURANCE AGENCY
Wanted by my client, nothing too small. Phone J. T. (Jim) Mills, Town and Country Realty, 382-7276.

244 REVENUE PROPERTY

2 N.H.A. DUPLEXES
Direct from Builder
Excellent value at $37,500 and $38,500 down payments $5900 and $6,750 or you can apply Government second mortgage to reduce the down payment. 2 families can buy one jointly. Both have 3 bedrooms and 1½ baths. Located on Magdelin St. just off Blair Ave. Look for our signs. Call me anytime — Charles Morris 384-4224. Reeson and Pinch Homes. Builders and Developers.

TERRIFIC HOLDING PROPERTY FORT STREET HILL
Furnished, up and down duplex, currently paying for itself. Some cash flow. Zoned R3. Great potential. Asking $28,950 with easy terms. Call 388-6231.
PETER BARDON
ANNE L. DUGGAN
Island Pacific Realty

MODERN REVENUE PROPERTY
Close to Parliament Bldgs. 14 units, one 1-bdrm and 13 bachelors, mostly furnished, caretaker operated. No vacancies — grossing $14,500 netting approx. $10,000. Try $25-$30,000 cash. Act quickly, this is outstanding value. Full price $84,000 or near offer.
S. W. ANDERSON LTD.
384-8328 Res. 382-99..

HIGH YIELD OPPORTUNITY LOWN DOWN PAYMENT
2 suites plus 6 housekeeping rooms, auto. oil heat. Close to Jubilee Hosp. Loads of parking. Asking $29,900. An income for nothing. IRENE DALZIEL, 386-3231 or 384-8692. BLOCK BROS. REALTY LTD.

NEW DUPLEX BY BUILDER
Open Saturday and Sunday, 2-5, 625 Nelson Street, Esquimalt. 1,050 sq. ft., 3 bedrooms, 1½ baths each side. Many extras. Has to be seen to be appreciated. Clear title, good financing available. $35,000. 656-4362.

BY OWNER, OAK BAY SIDE-BY-side duplex. 3 bedrooms, full basement, fireplaces each side. Close to sea. $32,900. Terms. 477-3636.

244 REVENUE PROPERTY

GARDNER REALTY LTD., 899 FORT ST. 385-7721

4 SUITE REVENUE MUST BE SOLD JUBILEE
This spotless conversion in the Jubilee area has two 2-bedroom suites, one 1-bedroom, 1 bachelor suite all on separate meters. Asking $37,500. Owner will carry mortgage. Try your down payment and offers!! Call:
385-7721 CLIFF SALMOND 477-3626

APARTMENT BLOCK
Six-suite block, all in immaculate condition. Not a conversion, two one-bedroom and four bachelor suites. Always rented. Close to Jubilee Hospital. Owner will consider reasonable down payment to reliable party. Only 15 years old. Full Price $54,000.
382-1461 HAROLD WARE 385-7721
or
479-1836 RICK KINNIS 385-7721

APARTMENT BLOCK 8 MONTHS OLD
Offering this lovely five suite apartment block for sale and for the first time, truly deluxe in every way → beautiful appointments, ranges, fridges, wall to wall carpeting throughout, individually controlled hot water heating, ample storage, lockers and full parking.
Full Price $74,800 With Very Good Terms
To view or for further information phone
RON SEDGER
382-8117 or Eves. 479-3673
Newstead Realty Limited

WATERFRONT 2 SUITES
Seldom does MR. AVERAGE MAN have an opportunity to buy a MODERN REVENUE PROPERTY right on the SEAFRONT at a reasonable price these days. Within 10 minutes from downtown on a beautiful SANDY BEACH with PANORAMIC VIEWS of the GULF ISLANDS. 2 Self-contained suites, one 2-bedroom and one 1-bedroom. $12,000 down and convenient monthly payments buys this at the full, very low price of $36,000. Call NOW. John James Western Homes Ltd., office 382-2157; Res. 383-6949.

STOP LOOK!
Are you about to buy a revenue property? If so, you would be wise to see these FIVE SELF-CONTAINED SUITES. Choice location near Richmond and Fort. A grand old house structurally better than most of the new ones. A considerably better return on your money than the new blocks, on moderate sensible rents that people can afford to pay. No vacancy factor. Terms to suit your pocketbook. What more could one ask. Price $43,500. Don Bacon, Byron Price & Associates Ltd., 385-2458.

OAK BAY DUPLEX!
SxS, $38,500!
GORGEOUS GROUNDS!
Long, low and lovely side-by-side duplex set in beautiful grounds of many ornamental shrubs. Each with their own private patio, large kitchen with good dining area, living room with open brick fireplace, 2 bedrooms and den or 3rd bedroom. Carpets. To view please call 384-8001.
GLADYCE McLURE
Broadview Properties Ltd.

EXCELLENT RETURN LIGHT INDUSTRIAL ZONED
Situated on a 60x120' lot in a prime downtown location, this property offers a two-bedroom caretaker suite and seven housekeeping rooms. Gross Income $3,900. Make an offer on the asking price of $29,000 and the vendor will carry the mortgage.
IAN A. BOORMAN
at 386-7521 anytime
BOORMAN INVESTMENT CO. LTD.
1111 Government St.

THESE APARTMENTS ARE LISTED EXCLUSIVELY AND ARE AVAILABLE FOR ALMOST IMMEDIATE POSSESSION.
SIX SUITES — Langford district, brand new.
NINE SUITES — Yates St. close to everything.
TEN SUITES — Fairfield, one block to sea and Beacon Hill Park.
TWELVE SUITES — Langford district, brand new.
For appointment to discuss these choice properties call IRA FREEDMAN of Mayfair Realty, 386-2955 or 592-0511.

REVENUE
BEACON HILL PARK
FULLY FURNISHED
6 spacious units, separate meters, water in each unit. Full bsmt. oil heat. Tip top condition throughout. Grossing over $5,000 year. For quick sale offered at the low price of $29,900, terms.
C. H. HOLLAND REAL ESTATE
620 VIEW, 385-0824 or 592-0613

OAK BAY
PRIME SXS DUPLEX
Beautiful waterfront location with local anchorage. Two bedroom each side, full basement, fireplace in living rooms, drive-in garage, many extras. For further information call TED SMYTH, 386-1361 or 477-8817.
Canada Permanent

HOME AND REVENUE, OR VERY good business opportunity. Modern duplex with beautiful view. $30,000 1st mortgage at 8 per cent, payable at only $165 per month. Owner will carry 2nd. Try your down payment on full price $30,500 for an unbeatable opportunity. 384-4682.

245 REVENUE PROPERTIES WANTED

WANTED!!!
Have client willing to invest $160,000. Cash down payment on commercial or revenue property. CALL:
385-7721 HAROLD WARE 382-1461
OR
385-7721 DON GRABER 592-3509
GARDNER REALTY LTD.
899 FORT ST.

247 COMMERCIAL OR INDUSTRIAL PROPERTIES

COMMERCIAL PROPERTY
Over 20,000 feet of prime commercial zoned property. Priced right at $4 per sq. ft. Call 384-8001.
BILL JENSEN TOM DUNCAN
Broadview Properties Ltd.

RETAIL, WHOLESALE
Storefront with window display, office, 2 washrooms, mezzanine, in approx. 2,000 sq. ft. high conc. blk. warehouse — parking — zoned light industry — good traffic count, near Douglas St. For further details call
DON PATTERSON, 385-2458
Byron Price and Associates Ltd.

ZONED LIMITED COMMERCIAL
Close-in. Fronting on two streets. 60x140 deep. Has sound house on property which could be rented. Open to offers. Asking $22,000. Call JOHN DUNICK, 386-1361 or 382-1671.
Canada Permanent

MOTOR HOTEL SITE
TRANS-CANADA AND ADMIRALS ROAD. 6 OR MORE LEVEL ACRES ADJACENT TO SEWER AT $16,000 PER ACRE.
C. N. MONTAGUE CO. LTD.
384-6315 383-3967

V.L.A. THE MOST
for only $17,000. A low low dn. paymt. A possible V.L.A. on .455 acres. This is a pretty 3 BR home on a good lot. Many extras. Rex Hughes Agencies Ursula La Londe, 384-9756 or 478-1729.

250 HOUSES FOR SALE

2741 Peatt Rd. $18,200. Spotless bungalow with 3 bedrooms, fireplace in living room, modern kitchen with many cupboards. Lot 67x163. Drive by then call Shirley Wilde of Rex Hughes Agencies, 478-1729 or res. 478-2459.

COLWOOD, BY OWNER. NEW 3-bedroom, 1,290 square feet, full basement, en suite. To view call 478-5909 after 2 p.m.

LARGE, BRAND NEW, 4-BEDroom quality home, near university in Oak Bay. 477-6183.

250 HOUSES FOR SALE

BYRON PRICE & ASSOCIATES LTD.
1314 Quadra St. 385-2458

NHA — FROM $1500 DOWN GORDON HEAD — 3 LOCATIONS 3, 4, 5 BEDROOMS
We have lots and some houses under construction in Gordon Head on fully serviced lots. On the vacant lots we can build to your plans. B. Price, 385-2458.

TRY $1,000 DOWN
On the best buy in Langford (1039 Dunford Ave.) If you can qualify for a first mortgage I think you can buy this lovely 2-BR. Full high basement house on a large lot for $17,900. Call Glen McGregor, 385-2458, Res. 477-3675.

CORDOVA BAY $21,500
Lovely modern 5-room bungalow ideally suited for retirement. Spacious rooms, full basement, lovely garden, mature fruit trees. Exceptionally good value at this price. Call Glen McGregor, 385-2458, Res. 477-3675.

OWNER TRANSFERRED
Your vegetables are ready to eat in the garden of this 4 bedrm., 2 bathroom, 5-year family home. Cozy living rm. with L off dining. Study with built in Bookcase and desk, rec. rm. with fireplace, all this at the low asking price of $26,500. Call Fran McVittie, 385-2458.

ONE-THIRD ACRE BLENKINSOP AREA
An immaculate home situated on beautiful landscaped lot. Has extra large living room, gleaming oak floors. Separate guest size dining room. Large kitchen, 3 good size bedrooms. Full high basement, extremely well built home. Full price $28,500. Call V. Wong, 385-2458.

$25,900 5 Bedrooms Good Financing
If you're prepared to sacrifice dining area in exchange for lots of bedrooms, this could be the house for you. Close to Allenby Park, compact stucco bungalow in excellent condition. Private backyard, garden, fruit trees, etc. For appt. to view
Mrs. Connie Reynolds
385-2458 or 592-3006

$19,500 7½% Mtge.
Immaculate 3 bedroom home off Millstream Rd., no basement but huge attached garage and large pie shaped lot in a quiet cul-de-sac. Only 6 yrs. old. This home is different and must be seen inside to appreciate. For appts. to view anytime call
Mrs. Connie Reynolds
385-2458 or 592-3006

V L A $19,000
Here's a terrific little house on 1 acre of land. 2 bdrms, bright, modern kitchen, bath, utility — panelled living room with fireplace. Close to town and can't be beat for this money. Don't miss it — call today 385-2458.
DON PATTERSON

ESQUIMALT HOME — REVENUE
1500 sq. ft. 2 bdrm home with sep D.R., large kitchen with eating area, utility room, spacious entry hall and 16x20 living rm. PLUS daylight bsmt has a 2 bdrm suite with own entry. Living room with fireplace. Large double garage—lots of parking space.
Asking $31,000 with terms.
DON PATTERSON
385-2458

HOW TO GET A BRAND NEW HOME (AND INCOME, TOO) WITHOUT MONEY
Most people STRUGGLE with their real estate problems. One spends months trying to find a buyer for one's present home, and then one USES THE MONEY to buy a NEW home. Others DO IT THE EASY WAY, and come to Don Bacon. It is amazing how easy it really is. Just use YOUR EQUITY in your present home as a down payment. We finance the rest. YOU DON'T NEED MONEY to own this BRAND NEW SIDE-BY-SIDE DUPLEX situated in Gordon Head, near all schools. Three bedrooms each side. Extra plumbing. Live in one side and let the other side take care of the lion's share of the mortgage payment. HOW CAN YOU LOSE? Do it the easy way. Call Don Bacon, 385-2458.

F. N. CABELDU LTD
(Established 1930)
1212 BROAD STREET
383-7174

Esquimalt 2-bedrooms plus guest room, living room, large kitchen, drive-in garage and separate workshop. Area of nice homes. Because it needs painting the price is only $15,500. B. Champion 383-7174 anytime.

Glanford Area, good family home close to schools, 2 bedrooms plus 4th bedroom in basement. 30 ft. living room-dining room, $16,900. B. Champion 383-7174 anytime.

Simpsons-Sears — University school area. 3 homes, 2 and 3 bedrooms, one with basement 2 without.
Asking 1—$16,000
2—$17,000
3—$20,000
Call B. Champion 383-7174 anytime

Oak Bay, spacious and charming, older 3-bedroom family home in Central Oak Bay. Very well kept. Must be sold. Well priced at $24,900. Call B. Champion 383-7174 anytime.

W. J. LINDSAY LTD.
NO. 241, 727 JOHNSON
385-9781 658-5040

ELK LAKE — 2.39 ACRES
Older 4-bedroom home — possible subdivision of 4 lakeview lots. $36,000 — $12,000 down. Good terms. Nora Lindsay, 658-5040.

BRAND NEW 4-BEDROOM HOUSE 3224 ALDRIDGE
Nice location, close to Simpsons-Sears, schools, buses. Phone 385-3426 for information. Builder.

COLWOOD, 420 OWENS ROAD, contemporary blue siding home. Large living room with secluded garden view; 3 bedrooms, master en suite. 4th bedroom, bath and rec room in ground level basement. Close to schools and store. 7 per cent on existing mortgage. Price $29,900. 478-1209.

PRIVATE, SIDNEY, 4-YEAR-OLD 3-bedroom split, sunken living room, dining room, kitchen with eating area, fridge, stove, exhaust fan, finished recreation room. Wired for washer and dryer. $13,000 mortgage at 6¼ per cent. $119 P.I.T. $4,000 second mortgage available. Asking $24,500. Phone 656-4382.

COLWOOD — BY OWNER, 1¼ acres, ranch-style home. Large living room, dining room, kitchen with nook, 2 bedrooms, 1½ bathrooms, large utility, full basement with finished room and fireplace, hot water, oil heating. 478-2816 mornings. 440 Goldstream.

MODERN 3-BEDROOM, NO-STEP, near university. Dozens of fruit trees. $17,500. Owner 658-5408.

4-ROOMED HOUSE, BASEMENT, oil heat. 1788 Bay. 385-5126.

250 HOUSES FOR SALE

BROADVIEW PROPERTIES
1039 Johnson St.
384-8001

OPEN HOUSE ELK LAKE TUES. 7-9 P.M. WED. 2-5 P.M.
PERFECT SECLUSION
3½ ACRES, $34,000—10-YEAR OLD HOME 1250 SQ. FT.
BEN McLEOD
384-8001 or RES. 477-5888

Good Holding Property Simpsons-Sears Hillside Area
Excellent holding property. Lot size 60x120, 2-bdrms, large living room, large kitchen, rec room, many fruit trees. Full price $24,900 excellent terms. Call 384-8001.
RON BLACK or ANDREW DUNNING

ESTATE SALE
GORGE $20,900
GARDENERS DELIGHT
Roses, flowers, fruit trees, small fruits, shrubs. On a 90x120 lot, quiet street, 2-bedroom full-basement stucco home. Drive-in garage, wall-to-wall carpet, hot water oil heat, heavy wired.
S. SAGE 384-4347

COZY 2 BEDROOMS
Neat little home on bus route. Good sized lot in central location. Try your down payment. Asking $17,000.
MERYLE HAYS, 384-8001

FAIRFIELD UP AND DOWN REVENUE $30,900
Full basement, oil heat, dbl car port, 1 bedrm, kitchen, living rm, bath rm in upper suite. Lower, 2 bedrm, living rm, kitchen, bathrm, close to sea, good potential.
S. SAGE, 384-4347

CITY $29,900
Licensed day nursery in lower suite of stucco 3-bedroom home, showing about $300 net monthly plus $195 rent from main floor, 1300 sq. ft. on main floor, Nursery 900 sq. ft. self contained.
SAGE-MAYBIE 384-8001

Esquimalt Gorge
2-bedroom, full basement stucco bungalow, with finished panelled rec. room, drive-in garage, close to everything.
MUST BE SOLD!! SEE IT AND COMPARE: ASKING $19,900, BUT TRY ALL OFFERS: FRANK WHITFIELD, 384-8001 or eves. 385-0510

.49 ACRE BRENTWOOD
Lovely three bedroom home with sea and mountain view. Living room, dining room and large sundeck. Full basement and double carport. Only 2 years old. Owner transferred to Edmonton July 1st, price reduced to $28,800 with good terms. Call 384-8001.
WALLY MILLIGAN

GOOD VALUE
Situated among the oaks this lovely home is close to shopping and transportation, living room has fireplace and hardwood floors—separate dining room—full basement and can be handled with low down payment. $23,000. Call 384-8001.
JESSIE McGRATH

TRY VLA
Solid neat country bungalow on 1.03 parklike acres. Automatic oil, city water. Taxes nil. Phone 384-8001 or Res. 479-4904.
ROY TELFORD

LOOK HERE FOR TOP VALUE
Spacious and bright, 3 bedrooms, two R-Is in the full basement, feature antique wall in living room with fireplace. Dining room with sliding glass doors to sundeck, 2 bathrooms, rec room area. Asking $30,800. Call 384-8001.
BRUCE McILROY

1.6 ACRES 5-MILE CIRCLE
Excellent 1400 sq. ft. family home. Spacious living and dining room, 3 large bedrooms, rec room, and pool room. Extra bedroom in bsmt. 14 yrs old. Asking $31,500. Call 384-8001.
WALLY MILLIGAN

BRENTWOOD
One year old, a good VLA buy on .49 of an acre. Featuring 4 bedrooms, L-shaped living room with fireplace, dining room with covered sundeck off. 2 bathrooms. Partly finished rec room in the full basement. Asking $28,900. Call 384-8001.
BRUCE McILROY

2956 GRANDVIEW—Now only $34,900—$7,000 down, Bal. at 10½ per cent. This is a de luxe seaview home with 4 BRs, 3 baths, super rumpus. Move in anytime. Call JOYCE MILLER, 384-8001

EVERYTHING PLUS THE KITCHEN SINK
Just listed, this swell 3-BR tri-level 2220 sq. ft., big L Living and dining rooms, raised hearth fireplace, 2 bathrooms, sundeck, big bright kitchen with eating area, cushion tile floor. Finished rumpus room, laundry area plumbed for W-D, spotless basement with workbench. Entire home immaculate and price includes carpets in LR-DR and halls, all drapes and curtains. Stove-fridge, washer-dryer can be bought. $28,300 with dandy mtg. at 8 per cent, so terms can be arranged to suit. Hurry on this one. 384-8001.
Roy Hinchcliffe
Ron Truesdale

C. J. McLEOD REALTY LTD.
2230 OAK BAY AVE.
382-2161

OLD-FASHIONED PEACE AND QUIET $23,950
Beacon Hill Park, city and beach all within a few minutes' walk. Patio off panelled living room, granite fireplace, 2 bedrooms. Pick your own peaches this year in your own lovely, secluded garden. Mrs. Sylvia Hart, 479-0480.

OAK BAY
New family home snuggled in an established residential area. Excellent schools close by. Move in immediately, and your house hunting worries will be over for the holidays. Good financing at $31,900. Mrs. Watson 382-2161 or Mrs. Sylvia Hart, 479-0480.

GORDON HEAD
Practically new, beautifully modern, good financing, quiet street, excellent schools. What more could you ask? $31,500 Mrs. Watson, 382-2161 or Mrs. Sylvia Hart, 479-0480.

ROYAL OAK PROPERTIES LTD.
ROYAL OAK PROPERTIES LTD.
ROYAL OAK PROPERTIES LTD.
479-1667 (24 HOURS)
4509 WEST SAANICH ROAD

LUXURY EXECUTIVE
Very spacious home of three bedrooms in area of new homes. The features in decoration, materials and finish cannot be described, but if you are in a buying mood you can get the most for your money here. Immediate possession. ALLAN KLENMAN for private showing 479-1667 anytime.

VIEW ROYAL
3 Bedrooms, neat clean cosy in new area. Try $2,000 down and see if we can finance this for you. Full Price $21,950. A. Klenman, Res. 383-1121.

NEW TUDOR BEAUTY WITH seaview, 4933 Wesley Road at Haliburton. 3 bedrooms, 1½ bath, $36,000. Phone J. Schultze. 477-3623 evenings.

BY OWNER—CORDOVA BAY, DE luxe 3-bedroom, secluded, sea-view home. $49,500. 658-5549.

250 HOUSES FOR SALE

KER & STEPHENSON LIMITED
680 Broughton Street
Across from Eaton's Carpark
385-3411 DAY or NIGHT

(They said it couldn't be done.)
BUT
McLAREN CONSTRUCTION LTD.
HAS DONE IT—FOR YOU
and I'm proud to announce the fact.

PRICES TUMBLE
Victoria's finest builder of quality family homes is using modern and efficient methods to crack the high prices on new homes in this area.
OF COURSE I'M EXCITED
in my opinion, this is today's best value by $3,000 — it's your money saved.
HERE'S WHAT YOU GET FOR ONLY $24,990
A NEW QUALITY HOME 3 BEDROOMS ON MAIN
TWO BEAUTIFUL BATHROOMS (Master bedroom — ensuite bathroom.)
QUALITY SHAG CARPETING IN LIVING RM. AND DINING RM.
CATHEDRAL ENTRANCE
(A WELL-PLANNED BASEMENT with large roughed-in rec. room, a clear area for a fourth bedroom, and room for washer-dryer and workshop.
THE FRONT IS LANDSCAPED LARGE SUNDECK — "GAGO" DECK.
THIS BEAUTIFUL HOME
is most attractive in appearance with style and quality inside and out.
THE MODERN KITCHEN
Has everything that will please.
MAXIMUM FINANCING ONLY $24,990 TOTAL
AS LITTLE AS $2000 DOWN
G. E. BUS RYAN, 385-3411
(I'll call back within 15 minutes.)

VACANT—VACANT
VACANT
LOWER LANSDOWNE. Move right in, 3 bedrooms, full high basement. Sparkling clean and like new, nice sundeck. Asking $26,500, with terms. Ph. H. BITTERMAN 385-3411.

WATERFRONT—BOAT
BOAT—WATERFRONT
NOW is the time to own this close in sheltered WATERFRONT revenue property. Three suites here. Nice 7 PER CENT mortgage. Asking $45,000. Terms and trades considered and available.
Phone H. Bitterman, 385-3411

P. R. B.
P. R. BROWN & SONS LTD.
The PEOPLE to SEE are P.R.B
762 Fort St. 385-3435 (24 hrs.)

OAK BAY BEACH DRIVE
Executive type 3-bdrm. home with magnificent seaviews from living room. Secluded back garden with fruit trees. Rec. room with F.P. PRICE $43,500. CALL MRS. HARTT. 385-3435 anytime
—P.R.B.—

UNIVERSITY AREA 6½% MORTGAGE
Been looking?
How does this compare?
1. Double plumbing.
2. Three bedrooms.
3. Nice rec room.
4. Only 7 years old.
5. Close to schools, transportation, major shopping centre, university.
6. Immaculate inside and out.
May I make arrangement to show you this home at your convenience. Full Price, $25,900.
ERIC HUGHES 385-3435 anytime.
—P.R.B.—
P. R. Brown and Sons have mortgage money always available.

C. G. HEISTERMAN & CO. LTD.
1121 Blanshard St. 383-4161

UPLANDS 3 BEDROOMS $57,500
Just placed on the market this contemporary architect designed home features a no step entrance, huge livingroom, large dining-room, 2 bedrooms and den, or 3 bedrooms, all rooms covered with expensive wall-to-wall carpet. Double plumbing, bright kitchen with dishwasher, range and frig. Beautifully secluded property. For appointment to view this one of a kind home call Mr. Blannin, 383-4161, res. 385-1195.

OAK BAY LANSDOWNE SLOPE $34,000
Spacious and immaculate home consisting of livingroom, dining-room, 3-bedrooms, bright kitchen, double plumbing and recreation room. Beautiful views of Olympic Mountains. For appointment to view call Mr. Blannin, 383-4161, res. 385-1195.

GARDNER REALTY LTD.
899 FORT STREET
385-7721

SPOTLESS $2,900 DOWN 4 BEDROOMS EXTRA LARGE, TREED LOT
A bit of English styling in this different family home. There are 2 good size bedrooms on main floor and 2 smaller bedrooms upstairs. Vendor will carry the balance. No financing to arrange. A good buy at $17,900.
385-7721 CLIFF SALMOND 477-3626

CHOICE FAIRFIELD
Drive by 1635 Richardson, but don't disturb the occupants. 5 rooms on main floor plus finished basement with extra bedroom, rumpus room and 3-pce bathroom. Auto oil HOT WATER HEAT. 7 per cent mortgage can be assumed.
ASKING $24,500
R. Bayne or S. Vint. 385-8784 anytime
DOUGLAS REALTY LTD.

DRIVE BY 2215 GREENLAND IN vicinity of University. Spotless 3-bedroom home with "L" shaped living room and dining area. Parklike grounds. Immediate occupancy. Try as low as $4000 down, easy financing available. Asking $22,900 or will sell for $21,600 all cash. Ideal retirement or starter home. F. Willis, 388-4271.
J. H. Whittome & Co. Ltd.

PRIVATE, 2-BEDROOM HOUSE and 2 in basement. Fairfield district. $15,000. $8000 cash, 8 per cent. 385-2845.

5 BEDROOMS. LARGE LIVING-dining room, laundry room. Roomy kitchen. Fairfield area. Private sale. 440 Kipling St., 385-3982. $22,450

MARYLAND DRIVE, SIDNEY. New 3 bedroom house, $26,900, cash or mortgage. Phone 656-5329.

250 HOUSES FOR SALE

2 VICTORIA OFFICES
WE TRADE HOMES
Open 3-9 Weekdays; 9-5 Sat.
BLOCK BROS. REALTORS

3636 Shelbourne
477-1841

DRIVE BYS FOR TUESDAY
1—3012 Cumberland — 3 bdrms. large lot — excellent financing.
2—146 Joseph — 4 bdrms, beautifully remodelled — close to sea.
3—3540 Belmont — 2 bdrms, high location — a little cutie.
4—849 Baker St. — 3 bdrms, stucco bungalow, realistically priced.
5—685 Admirals Rd. — 5 bdrms, ⅓ acre, sea view, seclusion.
End your frustration — call now for more info.
MARJ NAPPER 477-1841 or 592-9954.

2027 FREDERICK NORRIS OPEN HOUSE WED. 7-9:00 P.M.
An executive home in a prestige area. Well planned for family living. Two full bathrms., three F.P., family rm. opening onto patio in a secluded back yard. Well worth seeing. Full price $51,500.
B. SIMONS 477-1841 eves. 652-1731

1st TIME ADVERTISED
Oak Bay near UVic. Convenience and comfort are yours in this 3 BR., 2 bath, 2 F.P., stucco and stone family home. Spacious L.R. and D.R., eat-in kitchen. Den and rec. room in bsmt. Drive-in garage. Lge. lot easy to maintain. Shown only by appointment. Terms available. Priced at $35,500.
JERRY HUBERT 384-2740 or 477-1841

TATTERSAL AREA PRIVACY
Modern split-level home on large private lot. 3 or 4 Brs., two 4-pce. baths, completely and tastefully developed. Well priced in this desirable area at $33,700. Excellent financing.
FRED WILLIAMS 477-1841 or 658-5798

1800 BLANSHARD
386-3231

OPEN HOUSE 7-9 WED. 2625 AVEBURY
Drop in for coffee and doughnuts and see this home that is a home. Extra plmbg. in full developed bsmt. Grapevines for you wine makers, plus apple and cherry trees on extra lot. Priced right to sell for possession this month.
RUSS McDOWELL 386-3231 or 382-7930

ACTIVE RETIREMENT
Or for the busy executive who wants seclusion on 3 acres, see our ad under Country Homes, 253. MR. FORD AND MR. WAGNER 386-3231.

RETIREMENT HAVEN $13,900—$1,500 down
Absolutely spotless 2-bdrm no bsmt. home on small lot offering a delightful view of the Gorge waters. Only a step to the bus stop and the beautiful Gorge Promenade. With $1,500 down, balance at $125 per month. Just listed, will sell quickly, call me now. No drive-bye please.
JEFF CHALK 477-6374 or 386-3231.

FABULOUS VALUE
3-bdrm home on 2 lots close to all facilities with sizeable first mtge. Large LR with sep. DR and an immaculate kit. with all kinds of built-ins. Fruit trees plus grape vines in well cared for grounds. Asking only $27,000. RUSS McDOWELL 386-3231 or 382-7930.

SECLUSION WITHOUT ISOLATION
Cute 2-bdrm cottage with knotty pine LR, large kit. 3-pce. bath, sep. garage on 1.07 acre. Full price $15,900 with terms. FREDDY STARKE 386-3231 or 384-9682.

WHAT HAVE YOU GOT TO TRADE?
Here is an opportunity to purchase this 7 yr. old Colwood bungalow. 2 Brs, dining rm, living rm, with fireplace and utility rm for only $15,900. Using the following items as a down pmt: car or pick-up (1966 or better), trailer, camper and truck or boat, motor and trailer.
RAY TILLYER 386-3231 or 477-8484.

$900 Dn., 900 SQ. FT. $123 PER MO. PIT
Newly renovated interior. Stove and fridge included. Payments include taxes. Double lot and 2 BR. Only $13,900.
D. B. TAYLOR 386-3231 or 384-1206

NEW LISTING SOUTH FAIRFIELD GEM
Fantastic view over Ross Bay to Olympics. Extra large L.R. with 3 view windows. Glassed-in verandah. 2 BRs, large kit., sep. garage, and price $24,900 with good terms.
BOB LINDSAY 386-3231 or 388-7407

NESTLING IN THE ARBUTUS CLOSE TO OBSERVATORY
Asking only $19,900 — lovely 5 yr. old log cabin (Panabode), dead end street, rural area, close to Beaver Lake, 2 large BRs., auto oil heat, attached garage, lovely landscaping no steps, no traffic. Call quickly and try your low down paymt. or trade.
IRENE DALZIEL 386-3231 or 384-8692

CHEAPER THAN RENT
Neat 2 BR. home with charming picket fence. Large L.R., nook, oil heat, huge and I do mean huge. dble. garage for boats or campers. $130 per month. Exceptional buy at $14,500.
FRED CRAIG 386-3231 or 388-1671

CORDOVA BAY WATERFRONT
Summer cottage on beach. Asking $21,300. Good terms.
RUSS McDOWELL 386-3231 or 382-7930

NORTH OAK BAY NOW $25,000
25 years old. 2-BR. Tudor bungalow with in-law suite down. Large valuable lot with fruit trees and patio. $12,000, 8 per cent mortgage. Today's best buy in this premium district. Phone to inspect now.
LEVERTON REALTY
385-8012

OAKLANDS
Conveniently situated on nice residential street near bus, school and shops. This lovely two-bedroom home is offered for the first time. Beautiful large living room with fireplace, separate dining room. Attractive bathroom, full basement with large bedroom. Immaculate condition.
FULL PRICE $22,000
MRS. O. ZACHARY 592-2365
P. G. JACKSON LTD. 388-0888

MODERN THREE-BEDROOM HOME with in-law suite. Fine looking stucco home close to all services. Possession June 30th, possible $2500 down with 2nd Mortgage financing. Price $23,900. Open to reasonable consideration. D. Robertson — Byron Price and Associates Ltd. 385-2458.

BY OWNER: EXCELLENT starter or retirement. 2 bedroom, on 60x132 lot, living room with fireplace, large kitchen and utility, garage and workshop. Marigold area. Assume 8¼ per cent. $19,900. Phone 479-4772.

BY BUILDERS, NEW HOME NR. Marigold School, 3 bedrooms, dble. garage. Down payment $1,350 to those qualifying for B.C. Gov't second mortgage. Full price $24,950. Call Mr. Jones, 478-5548 to view. Universal Builders.

250 HOUSES FOR SALE

WWW WWW
WWW WWW
WWW WW WWW
WWW WW WWW
WWW WWW

WHITTOME'S
388-4271
706 Fort Street

OPEN HOUSE
7:30 - 9:30 P.M.
338 BENHOMER
(Off Metchosin)
Good school district, 2200 sq. ft. of beautiful living! All new houses, trees galore, landscaping done! 4 bedrooms, 5-Pce. bathroom, 24 ft. of living room, dining room with glass doors to patio, family room, 2-Pce. bath, utilities on main floor. Insulated workshop and storage! $23,000 mortgage at 9½% Pct.! Full Price $32,900.
LORRAINE ZIEGLER
388-4271, 592-1768

SPACIOUS HOME
ALL ROOMS BRIGHT AND CLEAN. LR WITH ATTRACTIVE FP. SEP. DINING RM. VERY LGE. PRETTY KITCHEN. 2 BEDRMS. UP, 1 DN. ALSO 3-RM. SUITE IN THE FULL HIGH BASEMENT. SUNDECK FOR SUMMER FUN. SECLUDED BACK YARD. EXCELLENT LOCATION FOR SCHOOLS, BUS AND SHOPPING. LOWER LANSDOWNE. RUTH LUKAITIS, 388-4271.

BRENTWOOD BAY, $16,900
A DREAM COME TRUE
Peaceful retirement on a country lane and only a stone's throw from the water. This is a completely updated 2-br. home, quietly secluded amongst beautiful trees, shrubs and flowers that grow in wild profusion. Absolutely perfect for the newly retired. Be quick to call:
BRUCE COLEGRAVE, 382-0082 OR HARRY WOOD, 388-4271

LOVELY HOME
NEAR THE SEA
What more could you ask? 3 bedrooms, 1½ baths! Lg. living room — intercom! $17,000 — 7 PCT. mortgage! Full price $33,500.
LORRAINE ZIEGLER
388-4271, 592-1768

OAK BAY
NORTH HAMPSHIRE
Located in one of the best areas of Oak Bay, near all levels of schools and the Village, this 3-BR (or 2 and den), full-basement home would provide spacious (over 1,350 sq. ft.) accommodation for the family wishing to live in Oak Bay. It is the older type of home with large dining room but has good wiring and heating, copper plumbing, solid construction. Price $18,500. Early occupancy. To view call:
WILF DAVIS
388-4271 or 658-5276

3 BEDROOMS, $17,800
Excellent accommodation in this 3 year old home. There is a minimum of steps with hardwood floors in the living room. Utility room located close to the large modern kitchen. Large lot with low taxes. 7¼ Pct. mortgage available. Attached carport.
JOHN BUNYAN
Bus. 388-4271 Res. 477-4513

J. H. WHITTOME and CO. LTD.
706 Fort St. Anytime 388-4271
Real Estate
Mortgages Insurance

D. F. H. — D. F. HANLEY AGENCIES — D. F. H.
3293 DOUGLAS ST
385-7761

NOT A HOUSE, BUT AN OAK BAY HOME!
Victoria's finest family home in Victoria's finest district — SOUTH OAK BAY, with close to 2400 feet of class — from the large carpeted living room to monster upstairs bath, this home spells comfort. Walk thru spacious halls to an elegant dining room; modern kitchen with built-in eating area. Old world den with its own fireplace. Upstairs four great bedrooms, lighted walk-in closets provide ample storage. Comfort assured with modern oil fired hot water heating. Basement utility room wired for washer, dryer. Convenient drive-in garage. All located on park-like setting in South Oak Bay.
$43,500
TOMMY WILSON
385-7761 385-7761

— D.F.H. —

BRENTWOOD
ACTIVE SEAVIEW
Post and Beam with 2 bedrooms up and a guest room down. Tastefully decorated and lots of room for parking boat and camper. Only 3 blocks from the sea. Asking $22,995 with flexible terms. Call
BOB HAGUE
385-7761 24 HRS.

—D.F.H.—

D. F. H. — D. F. HANLEY AGENCIES — D. F. H.
OAKLAND BRANCH
(388-4294)

BRAND NEW — $24,990
SPANISH DESIGN
LOW DOWN PAYMENT PLUS B.C. GOV'T MORTGAGE, 3 BEDROOMS, DINING ROOM, 2 BATHROOMS (ENSUITE), WALL TO WALL AND HARDWOOD FLOORS, SUNDECK, BASEMENT, PHONE FRAN NEILL, 479-3946 or 386-3585
METROPOLITAN REALTY LTD.

MUST BE SOLD!!
716 E. MADDOCK ST.
IMMACULATE!!
In area of comparable homes — 2 bedrooms up — one down. Full basement. Asking $21,500. Drive by and call 386-3585.
NEVA PENNIE
METROPOLITAN REALTY LTD.

B.C. LAND & INSURANCE AGENCY LTD.
922 Government St. 388-5555
"Serving B.C. Since 1902"

TRY AN OFFER WITH A LOW DOWN PAYMENT on this newly renovated 3-bedroom home at 1317 Haultain. Full basement, new furnace, new bathroom, new kitchen. Move in immediately. To inspect, just call—
384-8126 MR. GREENE 385-0795
Pemberton, Holmes Ltd.

MARDON HOMES LTD.
NEW — NEW — NEW
New high-quality homes on your lot or one supplied by us from only $14,900. Please phone Bruce 382-0865.

PEMBERTON HOLMES
1002 GOV'T
384-8126
"SINCE 1887"
MLS REALTOR

$3,000 DOWN
ONE YEAR OLD
3 BEDROOMS
Lovely 1200 sq. ft. home. 2 bathrooms, plus 2-pce. en suite plumbing. Quiet cul-de-sac in area of new homes. Could be large legal suite in high dry basement. Excellently planned and built. Urgent sale required. Was $30,500 and now only $27,000, with easy payments. For viewing please call—
384-8126 JIM WEST 592-3703

5 BEDROOM
COZY FAMILY HOME
MARIGOLD DISTRICT
This is an eight room attractive home, suitable for snug family living. Large living room complete with raised hearth fireplace. Situated on lovely landscaped grounds with quiet country-like setting. Marvelous rural view from living room or sundeck. Priced at only $24,500. For viewing please call—
384-8126 JIM WEST 592-3703

OAK BAY
$40,500
This home has 5 bedrooms, 2½ baths, family room and den, large living room with granite fireplace. It is only a block and a half from the Willows Beach. The tree shaded yard is mass of green shrubs and patio. Reduced to sell.
384-8126 J. McNAUGHT 382-6943

WHERE DID YOU SAY IT WAS?
Location is the key word. Near beach, transportation, and very much in demand. It can only be South Oak Bay! Three bedrooms, den, 7½ per cent financing. In immaculate condition.
$31,500
384-8126 J. McNAUGHT 382-6943

RICHMOND AREA
CARNARVON BUNGALOW
$26,500
Only 12 years and in top condition. Owners are moving out of province and offer this fine 3-bedroom bungalow with full basement. Drive-in garage, fully fenced, landscaped, including fruit trees. Large master bedroom. Bright living room with attractive fireplace, L dining area has built-in china cabinet. Modern kitchen with breakfast area — full basement. Recreation room nearly completed. Plenty of storage and workshop space. Low interest mortgage. Close to bus line and good schools. Further information please call—
C. A. CLIFF ANDERSON
384-8126 or Res. 477-3804

4160 BRACKEN AVENUE
(Just east of the Lakehill School)
An amazing brand new home for the young executive with a growing family.
Features include:
—3 Bedrooms and 2 Bathrooms (one ensuite) space to expand for 2 or 3 additional bedrooms and another bathroom.
—Cathedral Entrance with carpeted living and Dining areas.
—Bright spacious kitchen with CRESTWOOD Cabinets. Huge sundeck at rear sunny side of the house.
—13x23 Recreation room with fireplace ready for finishing.
Good financing could be arranged and a B.C. Gov't 2nd Mtge would be available to a qualified buyer.
PRICED AT $37,900
See it today, call
384-8126 MR. GREENE 385-0795

IN THE UPLANDS
A FASCINATING RESIDENCE OFFERING A HIGH DEGREE OF SECLUSION
Architect designed, blending the construction and finish of a real craftsman with the artistry and planning of an expert in interior decor, possibly incomparable to other Victoria homes. Essentially three bedrooms and den and 2 de luxe bathrooms. Features are beyond the compass of advertising. This is a home to be viewed unhurriedly.
$71,500
TERMS AVAILABLE
Please phone STUART SIMPSON RES. 385-7369 FOR AN APPOINTMENT

OAK BAY
PRICE $23,400
A perfect retirement or starter bungalow in lovely location. Over 1100 sq. ft. consists of, 2 bedrooms, L-shape living-dining room on the main floor, plus an extra bedroom and a large rumpus room in the full high basement. A well landscaped lot with a sun arbor and garden equipment enclosure makes this a very attractive home. For appointments to view please call—
384-8126 TED PARTRIDGE 592-3451

SAVE
—The cost of landscaping — do it yourself, on this sparkling new 3-bedroom, 1200 sq. ft. home, with inside garage to convert to family room. THEN have a 1450 sq. ft. NEW home on one floor. Only $26,808. Try YOUR down payment.
384-8126 DESMOND HOLMES 478-1227

OAK BAY SPECIAL
IMMEDIATE POSSESSION
Drive by 2951 HAMPSHIRE ROAD off Bowker. This attractive stucco bungalow, in a very desirable area, can be purchased for $7,000 down. Vendor will carry balance under an agreement for sale. Living room with fireplace and wall to wall carpet, dining room wall to wall with built in china cabinet. Spacious kitchen, gas stove included. Three-piece bathroom. Two bedrooms down 11.6x11.6 and 11x10.6. CONCEALED STAIRWAY to two bedrooms up 12x15.6 and 12x13 — heated. Full cement basement. Automatic oil heat. Separate garage, Greenhouse. Lot 60x151.
FULL PRICE $23,500
384-8126 W. WOODLEY 384-3916

12½ ACRES
LESS THAN FOUR MILES FROM CITY HALL
Together with a long, low and lovely masonry rancher. Almost 1,700 sq. ft. on one floor PLUS a fully finished high basement. A wonderful building property and a fine home in which to raise a family. Room for PONIES, PETS and all hobbies.
How to get rich? Buy land on the outskirts of a growing city!
Well below its appraised value and a terrific investment at
$89,750
Full details on application. Just call 384-8126 MR. GREENE. 385-0795

CLARKE & WALLACE REALTY LTD.
A DIVISION OF THE INVESTORS GROUP
620 BROUGHTON 385-8794
Across from Eaton's Car Park

OAK BAY BORDER
3 BEDRMS., $19,500
TODAY'S BEST BUY. Large bright living room — family size dining room, modern kitchen, Pemb. bath, full bsmt. In immaculate condition throughout. Showing this home is a real pleasure! To view phone Mrs. Wallace, 385-8794 or 479-1427.

PRIME APARTMENT SITE
A Fine 2 B.R. Home of quality construction combined with 18,000 Sq. Ft. of prime land, located within 1 mile of City Hall, makes this the best Real Estate Investment in Town. Buy it now to hold for future development. Priced at only $32,000.
388-4271 HARRY WOOD 388-4271
J. H. Whittome and Co. Ltd.

!! BUILD !!
For safe, DEPENDABLE, trouble-free building see VICTORIA CONSTRUCTION. We design and arrange financing — on your lot or ours. MANY YEARS OF PROVEN EXPERIENCE. Trades and owner participation considered. Call us and discuss your needs — no obligation. Phone 388-6691, 477-6352.

BY OWNER, GORDON HEAD
2000 feet, one level, no steps, within ¼ mile all schools, university and racquet club. 3-BR, 2½ baths. Terms can be arranged.
$39,900 Phone 477-9867
Adjoining sewered lot also for sale.

OTTO LEERMENT, BUILDER, sells his brand new 3-bedroom, split-level house at 1491 Gladstone Ave. for $27,000. N.H.A. mortgage of $20,300 at 9 per cent. Eligible for B.C. grants. Very low down payment. Phone 385-6907.

BEAUTY AND PRIVACY
VIEW ROYAL
Spotless, bright, den and 3-bedroom home among fruit, flowers, maples and tall trees. Asking $27,500. Call at 276 Pallister or phone 479-3891.

NEWSTEAD REALTY LTD.
1687 FORT ST. 382-8117

OPEN HOUSE
SOUTH OAK BAY
2167 LAFAYETTE
WED. 2:00 - 4:00
THURS. 2:00-4:00
A good family home close to the sea — 3 or 4 bedrooms, full basement, immaculate and in excellent condition inside and out — washer, dryer, fridge, range and drapes included — $31,900.
MRS. MARY HOLIZKI
382-8117 or 658-5776

IN P.M.Q.
WONDERING WHAT TO DO?
$2,000 DOWN WILL BRING YOU TO TOWN
And a LOVELY stucco home — quiet street, residential area. Living room, fireplace, separate dining room, large master bedroom, two smaller up. In law suite. Call
MRS. SEDGER
382-8117 or 479-3673

JUST LISTED
HAULTAIN AREA
$20,900
You would have to see it to believe it. This lovely two-bedroom home so beautifully modernized it is like a new home — 20 ft. living room — corner windowed eating area looking out on a park. Large bathroom with a six foot vanity. Panelled feature walls in all the rooms, large aluminium windows. Full basement. Sundeck. Ideal for retired or starters.
MRS. V. ROBERTS
382-8117 or 592-2171

ESQUIMALT
WATER VIEW
$22,500
$4,500 Down, $140 P.M.
8% Mortgage
Owner is moving and must sell this lovely 16-yr.-old, 3-bedroom home. Large attractive living room, corner fireplace, spacious dining room, modern kitchen, full high basement. This is a one-owner, immaculate shining home. Exquisite secluded backyard.
GWEN HARE
382-8117 or 477-6083

TRUST — CANADA PERMANENT — TRUST
CANADA PERMANENT
CANADA PERMANENT
"WE TRADE HOMES"

LANGFORD
FAMILY HOME
Lots of space in this newer home for the children — 1250 sq. ft. on good treed lot. Three bedrooms up, 2 down, large living and dining room, kitchen with dining space, full high basement, wired for washer and dryer. Separate garage, paved space for boat and trailer. Priced to sell at $24,500. Easy terms. Call 386-2361 for DON ROBBINS 592-7641 or MADGE HOLE 382-5366.

LARGE FAMILY HOME
CORDOVA BAY SEAVIEW
High up on a hill, situated on over ½ acre fully landscaped and fenced lot. This lovely home has 1680 sq. ft. on the main floor, living, dining room, kitchen and nook, utility and 3 bedrooms are all LARGE. First quality broadloom over hardwood in most rooms. Full high basement with finished den and 3-pce. bath. Parking space galore. Asking $40,000. Very attractive terms. Call 386-2361 for DON ROBBINS 592-7641 or MADGE HOLE 382-5366.

ROCKLAND AREA
EXECUTIVE HOME
We are pleased to offer this extremely well built 3 bedroom home. Wall to ceiling brick fireplace in the large living room with sundeck. Separate dining room all wall to wall carpet. Large kitchen and eating area with entrance to patio. Den or rumpus room down. Many extras included in this beautiful home. Situated on a well treed lot overlooking Government House. Asking price $32,500. To view call TED SMYTH, 386-2361 or 477-5617.

MWG—MWG—MWG—MWG
MEARS WHYTE GOWER LTD.
MWG—MWG—MWG—MWG
2286 Oak Bay Ave.

OAK BAY: UNIVERSITY
PLYMOUTH RD.
One of the really fine streets in this pleasant area — we are pleased to offer an attractive split-level home set well back from the street. Cedar siding and used brick match the rustic garden for effect. Sundeck, patios, and an expanse of lawn at the rear. Secluded from other homes, make the home ideal for indoor-outdoor living. From the slate floored entry we find the living room, dining room and hallways are all covered with expensive wool wall-to-wall carpet. Living room has fireplace wall, dining room patio doors. Bright, well cupboarded kitchen. Built-in wall oven and counter top range, nook area. Up a half flight of stairs to 3 bedrooms and full tiled four-piece bathroom. Master bedroom 13x14 en-suite with 2-pce. bathroom. Patio doors lead to westerly facing sundeck. Few steps down to rumpus room 12.6x24. Book shelves, brick fireplace wall and seat. Utility area has 2-pce. bathroom. Good workbench — storage area. A 7 per cent mortgage is available. This home located on a lot approximately 81.4x190 is realistically priced at $42,000. Call D. G. WHYTE, 385-7707 anytime.

S.S.C.
SWINERTON, STEWART CLARK, LIMITED
1318 Blanshard Street
385-2481

ESQUIMALT
Older type 3 bedroom family home. New wiring, auto oil hot air furnace, elect. hot water. Large cabinet electric kitchen. 4 pce. bathroom. Lovely lot. $18,900.
DIRK OKKER 478-4501 Evenings
KEN WALTERS 385-7820 Evenings

OAK BAY
SOUTH
A most charming 2 bedrm. bungalow with extra heated room in full basement and extra washroom. Separate garage. Small fenced garden offers a measure of privacy. Asking $22,500. Please call Mr. Custance or any of our representatives, 385-2481.

WHAT HAVE YOU? TRADE YOUR camper, car, wheelbarrow, name your own down payment on this little gem, wall-to-wall carpet, newly decorated inside and out, washer and dryer hookup, Oil-O-Matic heat. Excellent starter or retirement. Half basement, 1 bedroom, close to all facilities. Low, low taxes of $5 per month. Excellent financing. Courtesy to realtors with clients. 479-5074.

OPTION TO PURCHASE
3-bedroom, full basement, fireplace, oak floors, large lot, close to schools. $200 per month. To see a bargain, turn south on Jacklin from Goldstream, west on Orono to 2850 Rita. 478-3437, 479-2583.

FOR SALE
Large, 3-bedroom, stucco bungalow with part-basement and new oil heat, situated on a beautiful green ½-acre lot with an orchard. $21,900.
383-7721 CLIFF SALMOND 477-3626
GARDNER REALTY LTD.

"HOMEFINDERS"
3085 SHELBOURNE ST.
"YES, WE TRADE HOMES"

$27,500 UNIVERSITY
—Immaculate nearly new home
—Large 7⅛% mortgage can be assumed
—3 bedrooms
—Living room with fireplace
—Open staircase to recreation room
—Well landscaped on quiet cul-de-sac
IRENE VAN
382-6061, 386-4401

JUST THINK!
A cozy newly decorated 2 BR bungalow only five minutes from the beach in beautiful Cordova Bay. Living room with F.P., lot 65x140, a separate building for utility, workshop OR guest house! $14,500. To view call anytime.
MARION MASSON
DONNA PRETULA
386-4401

ON CUL-DE-SAC
Only $3,000 down, 3 bedrooms, living room with fireplace, sundeck off dining room, rumpus room in basement. A young home offering the right amount of space and convenience for the whole family. $27,500. No drive bys please. To view call
DONNA PRETULA
MARION MASSON
386-4401 ANYTIME

JUBILEE AREA
Appealing three bedroom home on nice street. W.W. in living room and hall. Terrific financing for the fore-sighted purchaser. Asking $18,900.
SHIRLEY McLEOD
386-4401, 388-5649

$23,500
OAK BAY
IMMED. POSS.
Immaculate throughout, floors like new etc. 2 bedrooms, large living room, 18x10 dining room. Secluded back yard on one of the nicer streets. Excellent financing. Just listed, so hurry.
JACKIE WALDRON
FLO PELLING
386-4041 ANYTIME

$22,900
CEDAR HILL
Try your down payment. 3 bedrooms. Newly decorated. Professionally landscaped backyard. A must see. Call
CAROLYN WELDON
658-8467 or 386-4401

$35,000
WATERFRONT
Absolute seclusion. Cordova Bay. Sunny patios. Magnificent views from 20'x30' living dining combination. Easy access to sandy beach. Two bedrooms, family rm. 62' frontage. .52 acre. For further information, call
CAROLYN WELDON
658-8467 or 386-4401

$17,500
LANGFORD
Everything new, 2 bdrm., full basement home with 2-car garage. Low down payment.
HAROLD BARBER
386-4401, 384-2048

$14,900
HILLSIDE-QUADRA AREA
HANDYMAN'S SPECIAL
Very sound 4-bedroom, no-basement home, needs a good cleaning and definitely painting of interior.
HAROLD BARBER
386-4401, 384-2048

$19,500
WASCANA
Immaculate 2-bedroom, 4 ft. crawl space with 50x190 lot. 12 years old. Exceptional value.
HAROLD BARBER
386-4401, 384-2048

$16,900
FOUL BAY RD.
3-bedroom older home on Foul Bay Rd. can be an attractive home. Full basement, oil heat. Try your down payment.
HAROLD BARBER
386-4401, 384-2048

$500 CASH
There are still a few homes that can be bought at this price. Credit must be good. Why pay rent? I will try to help you have your own home.
HAROLD BARBER
386-4401, 384-2048

SUMMER FUN
For $1000 down, it is possible to purchase ½ acre plus a small cabin up-Island. This is a perfect hideaway for fishermen, etc. as it is close to good fishing. For further information, Phone
BOB CALDERWOOD
386-4401.

ISLAND PACIFIC REALTY LTD., 388-6231
3200 QUADRA ST.

OPEN HOUSE
2517 SINCLAIR ROAD
MON. THROUGH SAT.
2 P.M.-4 P.M.
Brand new, 10-room plus, luxury home overlooking Cadboro Bay with panoramic view from all main rooms. ¾ Acre lot, double garage, possible inlaw suite in basement for total 3800 sq. feet living space up and down. Asking $65,000. Call 388-6231 anytime.
PETER BARDON
ANNE DUGGAN

TERRIFIC HOLDING PROPERTY
FORT STREET HILL
Furnished up and down duplex currently paying for itself. Some cash flow. Zoned R3. Great potential. Asking $25,900 with easy terms. Call 388-6231.
PETER BARDON
ANNE L. DUGGAN

BY THE GORGE
This very well built, clean, bright 2-bedroom home is a terrific buy at only $19,900. Only $3,900 down. Try your offer. Full basement with room for development. New furnace. Call 388-6231
ANNE DUGGAN
PETER BARDON

DRIVE BY
1669 KISBER
And then call 388-6231 to view this charming 2-bedroom part basement home. Lovely living room with fireplace. Double length garage suitable for workshop. Try $2,500 down. End price $18,300.
ANNE DUGGAN
PETER BARDON

GORDON HEAD
Small Church building in very good condition on 2-level lots. $16,500.
MRS. McKEAGE 479-5868

HANDYMAN SPECIAL
Only $2,900 Dn. takes this Lge. 4-bedrm. city home, wired for elect. range, L.R. with F.P., F.C. basement, OOM Heat. $15,900.
MRS. McKEAGE — 479-5868

CORDOVA BAY — PANORAMIC view, 4-bedroom home built for comfort and convenience. 1600 sq. ft. on main floor; featuring walnut panelling, and indirect lighting in spacious L-living-dining room and spacious kitchen. Huge rec room space or in-law suite. Double carport with sundeck over. Has to be seen to be appreciated. $39,000. Owner, 658-8210.

COLWOOD — BY OWNER, 1½ acres, ranch style home. Large living-room, dining room, kitchen with nook, 2 bedrooms, 1½ bathrooms, large utility, full basement with finished room and fireplace, hot water, oil heating. 478-2516 mornings.

SSC
SWINERTON, STEWART CLARK, LIMITED,
1318 Blanshard Street
385-2481

$900 DOWN
JUBILEE WAY
2 BEDROOMS
FULL BASEMENT
Cosy older bungalow located on a quiet street just 3 blocks from the Jubilee Hospital ... 18x13 living rm. with fireplace ... Large Electric kitchen ... 3-pce bathrm ... Auto oil heat.
DICK JAMES ... 385-2481

$1900 DOWN
3 BEDROOMS
FULL BASEMENT
Fresh on the market and located near Central Park. Spotless older residence ... 18x13 living rm. with fireplace ... Separate 16x10 dining rm. ... Modern large electric kitchen ... Sparkling 3-pce. vanity bathrm. ... NEW AUTO. OIL HEAT ... NEW WIRING ... NEW OIL HOT WATER TANK.
Full Price ... $17,900
DICK JAMES ... 385-2481

$2500 DOWN
FAIRFIELD-ROCKLAND
5 MINS. TO TOWN
STUCCO BUNGALOW
HOT WATER HEAT
FULL BASEMENT
Comfortable residence located on a quiet street close to St. Joseph's Hospital — 19x14 living rm. with oak floors — 2 large bedrms. on main floor plus 2 in the full basement — sparkling 4-pce. bath up plus 3-pce. down — cabinet electric kitchen — separate family dining rm. — 8¼% mortgage — Full Price $26,500.
DICK JAMES — 385-2481

FAIRFIELD
"MINI MANSION"
4-5 BEDROOMS
3 BATHROOMS
$5000 DOWN
CHARMING OLD WORLD residence tastefully decorated and in MINT CONDITION featuring ... Natural wood entrance foyer with fireplace ... Lovely bright 18x18 living rm. with fireplace, oak floors and BEAM CEILING ... Spacious family dining rm. with oak floors. BUILT-IN BUFFETS AND BEAM CEILING ... COSY PANNELLED DEN FOR DAD WITH BEAM CEILING AND BUILT-INS ... SPARKLING modern electric kitchen with Wall to Wall CARPET ... 22x21 REC. RM. with electric fireplace and BUILT-IN BAR ... FULL BASEMENT with OIL HOT WATER HEAT.
FULL PRICE ... $36,500
DICK JAMES ... 385-2481

UPLANDS
6 BEDROOMS
4 BATHROOMS
8 per cent FINANCING
Fresh on the market ... 3400 sq. ft. of modern luxury living ... This lovely residence is located on 2-3 acre, beautifully landscaped with sprinkler system and it features: Delightful 28x18 living rm. with marble fireplace and built-in bar ... Tastefully decorated separate family dining rm. ... Cosy garden view den or study with fireplace and built-ins ... The electric kitchen is a housewifes dream with double ovens, dishwasher, garborator, built-in range and cutting block. The combined breakfast area and family rm. has beam ceiling and fireplace and a handy laundry adjoins the kitchen. The ¾ basement is roughed in for bedrm., bathrm., games rm., rec. rm. and workshop ... Truly a lovely home complete in every detail and with many extras at a FULL PRICE OF $88,500.
DICK JAMES ... 385-2481

ATTENTION
"STARTERS"
$1000 DOWN
This comfortable, partly renovated older home comprises LR with fireplace, thru hall, 3-pce. bath, large kitchen with dining space and pantry, 2 main floor bedrooms plus 2 more rooms in basement. OOM heating — copper plumbing — 100 amp elec. service. Will be vacant July 1st. Excellent financing. Act quickly on this one.
PRICE $15,900
ED JUPP 385-2481

$500-$1000 DOWN
GLORIOUS VIEWS
PRIVACY
Clean, modern, well built 6-room bungalow with full high basement on a large lot. Large living room with floor to ceiling fireplace. Large bright kitchen with lots of counter and cupboard space, three nice bedrooms and extra storage room. Large private sun deck for those patio parties. Colquitz area. Only $20,500.
KEN WALTERS 385-7820 Evenings
DIRK OKKER 478-4501 Evenings

ESQUIMALT
Older type 3-bedroom family home. New wiring, auto. oil hot air furnace, elect. hot water. Large cabinet electric kitchen. 4-pce. bathroom. Lovely lot.
DIRK OKKER, 478-4501 Evenings
KEN WALTERS, 385-6720 Evenings

SEA FRONT
RETIREMENT SPECIAL
Well constructed, immaculate semi-bungalow with full high basement. Featuring 320 ft. of easily accessible sea front, glorious sea views and a comfortable modernized home of character on an easily maintained 2 acre lot offering seclusion and low taxes. Truly a love home. Just north of Qualicum beach. Terms if desired. Price to sell at only $31,500.
KEN WALTERS, 385-7820 Evenings
DIRK OKKER, 478-4501 Evenings

DUPLEX
Live in one, rent the other. Up and down, side by side. 3 bedrms., double plumbing. Bsmt. and oil furnaces each side. Clean and spacious. $17,500, good terms. PHONE R. COX, 385-2481.

DON'T MISS THIS!
No, Sir, not this immaculate home. Thru hall — LR with raised fireplace. Both wall to wall and stairs up matching. DR in fine, elect. kitchen, utility. Sliding glass doors from DR to outside patio. Large BR and complete bathroom (vanity). UP 2 bedrms., bathroom with tiled shower. Full bsmt. Rec. room. Oil unit. Elec. heat, water. Good lot with fruit trees. Asking $24,000 with interesting terms. Vacant poss. Exclusive.
CALL R. COX ... 385-2481

TO THE LADIES
This is what you have been looking for. Spacious rooms with all the grace and charm of an older home plus the convenience of all the modern amenities as this house has been brought right up to date with plumbing, heating and wiring and lighting. All this and revenue too. There are two really good suites, with separate entrance which will pay you enough rent to keep up the mortgage payments when you trade in your present cramped quarters as a down payment. There is even room to add a third suite to rent, if you do not require all of the living space yourselves. Full price — $32,500. Phone George Randall, 477-4280 and talk over what you have in mind.

3 BEDROOMS
Modern, spotless home on corner lot in University School area. Fireplace, H.W. floors, drive-in garage in full high basement. Be sure to see this house at $29,900 with excellent financing and immediate occupancy.
DOUG BOWEN — 385-2481 anytime

SSC
SWINERTON, STEWART CLARK, LIMITED
1318 Blanshard Street
385-2481

LANSDOWNE SLOPE
OLYMPIC VIEWS
3 BEDROOMS
This bright, attractive home with living room 18x15, fireplace, dining room 12x12, thru hall, 3 bedrooms on main floor, roomy kitchen with dining area, 4-pce. bathroom. DOWNSTAIRS there is a rumpus room plus 2-pce. bathroom. Equipped for washer and dryer. Drive-in garage. Well-kept garden with lots of lovely shrubs.
Price $34,000
MRS. M. ELLIOTT, 385-2481 or 595-3290

CO-OP SUITE
BEACH DRIVE
OFFERS INVITED
Located near Willows Beach and park in quiet, well-run block, close to good shopping area. Living room 24x16, dining area 10x18. Compact kitchen. 2 bedrooms. Excellent closet and storage space.
Asking price $19,500
MRS. ELLIOTT OR MR. CUSTANCE
385-2481

AN UPLANDS RESIDENCE
LUXURIOUS ACCOMMODATION
Situated in the heart of the Uplands, Victoria's most desirable residential area, offering privacy in a manageable sized garden. 2300 sq. ft. of superbly constructed and professionally planned living accommodation, beautifully appointed and top quality throughout. 2 spacious bedrooms, master bedroom has built-in wardrobes and adjoining dressing room. Panelled den with fireplace. Colonial style marble fireplace in living room, main bathroom is carpeted and truly is beautifully appointed. Adequate dining area in a most functional and completely equipped kitchen with adjoining utility. Full basement has huge recreation room with fireplace, bar, 3-pce. washroom, bedroom, workshop, etc., and adequate parking. Built for a most meticulous and knowledgeable owner who spared no expense and effort in creating this truly remarkable home. An exclusive listing price at $75,000. Can be shown by appointment by contacting MR. CUSTANCE, 385-2481.

A. BERNARD & CO. LTD.
FORT AND BROAD STREETS
DAY OR NIGHT
384-9335

OAK BAY
(WILLOWS)
SPACIOUS 8-ROOM FAMILY RESIDENCE
A substantial older home featuring 30'x15' living room with fireplace, 15' dining room with built in buffet. Large electric kitchen. 3 good bedrooms (master en suite) plus 2 additional bathrooms, 2 enclosed sunrooms. The full basement contains one extra room, oil furnace (conversion) and laundry facilities. Reasonable taxes. Numerous fruit trees, etc., and rear lane access. Listed exclusively at
$29,500 (½ CASH)
Mr. Seeber 384-9335, 385-2975 res.

GLEN LAKE
LIKE NEW in a quiet area off Happy Valley Road. 2-bedroom house, dining area and living room featuring new wall to wall carpeting and a tropical veneer wall. New OOM furnace, new wiring and complete new drainage system. Financing may be arranged with good covenant. Price
$17,900
E. H. Jeffrey, 384-9335, 477-2251 res.

Uplands
No-step, attractive bungalow on choice treed lot, 2 large bedrooms. Wall to wall carpet throughout, entrance hall, living room with fireplace, dining room and den. Cabinet electric kitchen with eating area, garburator and dishwasher. Utility room off kitchen for washer and dryer. 20x20 rec. room in full high basement. Double garage with 2-piece lavatory.
$49,500
Dean Smith, 384-9335; 477-2151 Res.

RETIREMENT
OR YOUNG FAMILY
2 OR 3 BEDROOMS
(QUADRA SCHOOL AREA)
Older style, exceptionally well cared for bungalow on quiet streeet and in immaculate condition throughout. Very attractive large living and dining rooms in line (28x12) with much sought-after BEAMED CEILINGS. Spacious and bright electric kitchen with semi secluded sundeck off and 2 bedrooms and large vanity bathroom on main floor. Extra heated and panelled bedroom in high basement and plumbed and wired for washer and dryer. Very attractive garden with several assorted fruit trees. TAXES ONLY $204.02 GROSS and truly one of today's best buys at
$18,500
Mr. Belcher 384-9335, 382-2948 Res.

OPEN HOUSE
Brand New
Low Down Payment
Trades Considered
3 Bedroms
To see a bargain turn south on Jacklin from Goldstream, west on Orono to Rita. Excellent new home value, starting price $24,100. 7 to choose from.
August Construction
Phone evenings, 478-1983 or 478-3437 or 479-4509.

NEW EXCLUSIVE
TOWN HOUSE
3 bedrooms — 2 bathrooms — dining and family rooms — Crestwood kitchen — wall to wall carpet. Over 1500 sq. ft. of architect designed beauty. Luxurious living for as little as $950.00 down with balance at 8¾ per cent N.H.A. to qualified purchaser.
Phone owner anytime — 388-1449

NEW N.H.A.
9 PER CENT
BUY DIRECT AND SAVE
High on a hilltop with panoramic view of city, distant sea and mountain. 3 bedrooms (very large master), full basement, dining-room and kitchen nook, L.R. with F.P. carport, and sundeck. A very fine home.
HURRY! ONLY $27,900
Kasapi Construction Co. Ltd.
386-6191 — Anytime — 385-4805
Ask for JACK DAVIS

COUNTRY LUXURY
IMMEDIATE POSSESSION
Delightfully different is this beautiful 6-room ultra-modern home with every desirable feature for your comfort and convenience. Living and dining-rm. with wall-to-wall carpet. Large sundeck, parklike surroundings. Full bsmt., 2 bathrms. A tremendous buy at the low price of $25,000, excellent terms.
C. H. HOLLAND REAL ESTATE
620 View, 386-0824 or 383-0613

96 — 96 — 96 — 96 — 96
Every ninety-six minutes of every working day Someone, Somewhere in Canada Buys an Engineered Home.
ENGINEERED HOMES LIMITED
21 CADILLAC AVE. 385-6211

BRAND NEW
1330 sq. ft., 3 bedrooms, etc. Oak treed setting. Handy UVIC. Call Mr. Fortune at REALCARE ESTATES LTD., 1005 Cook St., Tel. 388-7733.

YOU GET MORE FOR YOUR MONEY in a brand new home. See this 3-bedroom with a mark of distinction. $29,950. D. Robertson, 383-6397. Byron Price & Associates

HIGH GORGE
$20,900 — $2,500 DN.
Well worth your inspection! Thru hall to bright kitchen with new arborite and dble. S.S. Sink. Spacious liv. and din. rms. have the best of hardwood. Master bedrm is twin size. Full basement with ample rm. for development. Fenced sewered lot 50x120. Will take trade or paper down. MR. JAMES, 386-7545, res. 592-0778. ISLAND HOMES LTD.

Twice Useful!

9355 10½-20½
by Marian Martin

Be cool in the sleeveless dress, and covered up when you like, in the coat. Both are super-swift to sew.

Printed Pattern 9355: New half sizes 10½, 12½, 14½, 16½, 18½, 20½. Size 14½ (bust 37) dress 2⅞ yards 35-inch; coat 3⅛ yards.

Seventy-five cents (75c) in coins (no stamps, please) for each pattern — add 15 cents for each pattern for first-class mailing and special handling.

Print plainly size, name, address and style number.

Send order to Marian Martin, care of The Daily Colonist, Pattern Dept., 60 Front Street West, Toronto, Ont.

Big, new spring-summer pattern catalog. 111 styles, free pattern coupon. 50c.

Instant Sewing Book sew today, wear tomorrow. $1.

Instant Fashion Book — what-to-wear answers, accessory, figure tips! Only $1.

Conversation Quilt

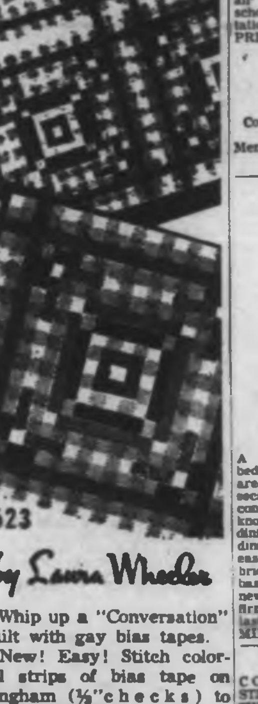

623
by Laura Wheeler

Whip up a "Conversation" quilt with gay bias tapes.

New! Easy! Stitch colorful strips of bias tape on gingham (⅛"checks) to form the design of this quickie quilt. Very easy! Pat. 623: actual size block pattern, charts.

Fifty cents in coins (no stamps, please) for each pattern— add 15 cents for each pattern for first-class mailing and special handling — to Laura Wheeler, care of The Daily Colonist, Needlecraft Dept., 60 Front Street West, Toronto, Ont. Print plainly pattern number, your name and address.

Big 1970 Needlecraft Catalog — 40 pages, over 200 designs, 3 free patterns! Knit, crochet fashions. Quilt, embroider, weave. Make toys, gifts. 50c.

New! Complete Afghan Book — marvelous afghans, fashions, pillows, babygifts more! $1.00.

"50 Instant Gifts" Book. 60c.

Book of 16 Jiffy Rugs to knit, crochet, sew, weave, hook. 60c.

Book of 12 Prize Afghans. 60c.

Book No. 1 — 16 Superb Quilts. 60c.

Book No 2 — Museum Quilts — 12 rare, outstanding quilts. 60c.

Book No 3 — Quilts for Today's Living. 15 unique quilts. 60c.

COLWOOD
NEW
3 BEDROOMS, FULL BASEMENT, WALL-TO-WALL CARPETS.
$23,900
DOWN PAYMENT $1,000
CALL BILL NESBITT, 383-4124
McADAMS INVESTMENTS LIMITED

OAK BAY
BEACH DRIVE BEAUTY
Near Ocean and Park
STYLISH, IMMACULATE
BUILT FOR ENTERTAINING
Luxurious, Spotless
PRICED RIGHT
$38,500, Terms
It is very rare, we can offer you such a beautiful, colorful, trouble free, modern home, with outstanding grounds, and in Victoria's FINEST ADDRESS.
JUST MOVE IN
and Entertain
No — there is nothing to change or repair in this architect designed beauty, of just under 1500 sq. ft., and full heavy constructed concrete basement with so many over-all extras. All rooms are tasteful and extra large, with the living room and classic fireplace built for guests and with lovely dining off. Louvered doors off carpeted entrance hall show two beautiful bedrooms and luxury large, fully tiled, Vanity bathroom. Kitchen is housewives delight with additional cupboards and large eating area. Truly you must see this as one cannot give all the extras in an ad. Just wait till you see the large secluded rear garden with lilypools, patios and flowering glory. Built with quality after the war. Terms to suit you but remember we don't come across this superb type of property often and at this Price.
Call quickly
Bill Nesbitt or Mike Ruddy
383-4124 Anytime
McAdams Investments Ltd.

HARRY FOSTER LTD.
OPPOSITE "The Bay"
1733 Douglas 382-2181

COLWOOD
6-ROOM HOUSE
$24,950
A VERY NICE THREE-YEAR-OLD THREE-BEDROOM HOME WITH FULL BASEMENT WITH REC. ROOM SITUATED AMONGST OTHER NICE FAMILY HOMES. IT IS PRICED RIGHT. A NEW LISTING AT 370 HALLSOR DRIVE. FOR FURTHER PARTICULARS AND APPOINTMENT TO VIEW CALL MR. YELLS, 382-2101, RES. 388-5080.

METCHOSIN
5-ROOM BUNGALOW
LARGE WORKSHOP
$21,900
(Excellent terms)
SITUATED ON A LOVELY, TREED LOT ... PERFECT FOR RETIRED COUPLE OR SMALL FAMILY. HARDWOOD FLOORS — RAISED HEARTH-FIREPLACE, AUTOMATIC OIL HEAT. PLENTY OF SPACE FOR CAR, BOAT AND TRAILER. LOW TAXES! CALL MR. YELLS, 382-2101, RES. 388-5080.

ROYAL TRUST
REAL ESTATE SALES DEPT.

CENTRAL SAANICH
Owner transferred and wishes to sell this large comfortable three-bedroom home overlooking the valley.
Through hall, living room with open fireplace, dining room with sliding glass doors onto large sundeck, kitchen with dining area, three bedrooms, 4-pce. bathroom and 2-pce. ensuite off master bedroom. Full high basement with finished bedroom, rumpus room with fireplace and roughed-in plumbing for full bathroom. Oil hot air heating. Carport. Close to schools, shopping, and on transportation.
PRICE: $31,900
A. E. COLES, 388-4311
Evenings 392-3311
ROYAL TRUST
Corner Government and View Sts.
Member Victoria Real Estate Board

NATIONAL
TRUST CO. LTD.
1280 Douglas

OAK BAY SOUTH
A wonderful family home of four bedrooms located in an excellent area of Oak Bay on a quiet secluded treed street. Kitchen completely renovated in beautiful knotty pine. Separate cheerful dining room for memorable family dinners. Living room designed for easy furniture arrangement around brick fireplace. Full semi-developed basement. Roof is new. Furnace is new and the wiring is new. At the firm price of $24,500. This will not last.
MIKE RUSSELL 388-3451 (24 hrs.)

GORDON HEAD
PANORAMIC SEA VIEWS
COMMANDING HIGH UNOBSTRUCTED VIEWS FROM THIS TWO-BEDROOM EXECUTIVE HOME SITUATED ON A QUIET NO-THROUGH STREET. LIVING ROOM WITH FIREPLACE, LARGE DINING ROOM TO ENTERTAIN ALL YOUR GUESTS. SPACIOUS KITCHEN, PLUS EATING AREA WITH A VIEW. DOWNSTAIRS HAS AN ENORMOUS REC. ROOM WITH FIREPLACE, PLUS LARGE GUEST BEDROOM, AND GAMES ROOM. ATTACHED DOUBLE GARAGE. OUTSIDE WE HAVE A SECLUDED PATIO WITH BEAUTIFUL GARDEN TO COMPLETE THIS MAGNIFICENT HOME. PRICE $39,700. CALL R. L. BERGSTROM — 386-6365 OR 382-8554, MARLIN AGENCIES LTD.

TUFFREY and MILLS LTD.
Real Estate and Insurance
1119 Blanshard St.
386-7737

TOWN & COUNTRY
BUNGALOW
$2,500 DOWN
$23,500
Balance at $200 per month. In excellent condition, 2 bedrooms and 1 in full high basement, L-shaped living and dining room, with fireplace. Cabinet electric kitchen with frig. and stove. Landscaped, fenced lot. A must see now—Call KAY DAVIES anytime at 386-7737.

$900 CASH
is all that is required to purchase this 3-bedroom house located near the Mayfair Shopping Centre if you have been a tenant in B.C. for the last 2 years and can qualify for a B.C. second mortgage loan. Full price $11,900 — to view, please call Mr. Stricker at Quadra Realty Ltd. Tel. 385-1481 anytime.

GARDENERS PARADISE
Beautiful grounds surrounding a lovely little 2 brm. cottage with good sized living room and elec. kitchen. Exceptional value at only $13,700. Call Joyce Barlow of Rex Hughes Agencies. 478-1729 or res. 478-2075.

MAYFAIR REALTY LTD.
Woodward's Mayfair Centre
3153 Douglas St. 386-2955

POSSIBLE VLA?
This land is adjacent to trailer park-motel complex. It may one day be rezoned to that use, if so, the owner at that time will be in an enviable position. At present approx. .74 of an acre and 5-room house with full basement. Priced fairly at $22,900. To view phone JOHN RUSSELL 386-2955 or 382-3341. Remember, your securest investment is land with or without improvements.

$20,500 FULL PRICE
LOW DOWN PAYMENT
FAIRFIELD
Close to Dallas Rd. 1200 sq. ft. on one floor. 3 bedrooms — living room with fireplace. Large kitchen and dining room. VERY CLEAN. Full high basement with room for expansion. For appointment to view please call LOU BLOOMFIELD, 386-2955 or 383-6418.

DOLL HOUSE
CUSTOM BUILT for a single lady six years ago, with electric heat, insulated THROUGHOUT, has FIREPLACE, HARDWOOD FLOORS and stucco exterior, also a CARPORT with storage and it's on a street of NEW houses in COLWOOD with the sea and forest close by. $15,500 with low D.P. Early possession possible. ALF PORCHER, 386-2955.

$12,500
SNUG 4 ROOMS
Possible VLA at 3470 Millstream. A nice retirement home with minimum maintenance rocky lot. Close to transportation. Inspect with R. FROST, 382-4686 or J. RUSSELL, 383-3248, or 386-2955.

EST. 1933
BOORMAN
INVESTMENT CO. LTD.

BARGAIN HUNTING?
Panic Sale urgently req'd! Priced to sell this week at just —
$15,900
Fantastic interior is sure to sell!
OPEN HOUSE
Lunch time 11:30 a.m. to 1 p.m.
After dinner — 7:00 to 8:30 p.m.
TUES., WED., THURS.,
604 FRANCES ST.
SEE IT!
JOHN PROSSER 386-7521

BE THRIFTY!!
NOW $13,700
Five-room bungalow. Deep freeze, refrigerator and oil range included. Close to transportation. Convenient to downtown. Vacant for your quick possession.
ERIC GRAHAM 386-7521 or 656-4499

7% MORTGAGE
Looking for a good family home in an excellent neighborhood? Then be sure to see this 4-bedroom house in Oak Bay. Special features include a large recreation room with bar, a pleasantly small garden with fruit trees, and a view of the Olympic Mtns. With a 7 per cent 1st mortgage, this is a fine buy at
$30,400
To view this house, phone WILLIAM SAVALE at—
386-7521 or 382-7747
1111 Government St.

TOWN & COUNTRY REALTY LTD.
Town and Country Shopping Centre
3617 Douglas St.
Mon.-Fri. 8:30-5:30

OPEN HOUSE
WED. 2-4 P.M.
4100 GORDON HEAD RD.
COUNTRY ESTATE. A LOVELY SECLUDED GARDEN WITH VARIETY OF FRUIT TREES AND SHRUBS, MAKES AN ATTRACTIVE SETTING FOR THIS SPACIOUS, WHITE STUCCO, 5-ROOM BUNGALOW. YOU ARE INVITED TO INSPECT THIS HOME BEFORE YOU BUY. &P. $28,900. FINANCING CAN BE ARRANGED. HOST: Mr. Ludlow.

J. A. HENDERSON REALTY LTD.
385-9741 ANYTIME
WE BUY, SELL AND TRADE

ESQUIMALT
HOUSE and TWO LOTS
3-bedroom spacious family home. Professionally up-dated. The extra lot can be built on. Assume the existing 8¼ per cent mortgage. Priced to sell quickly at $19,500. Don't miss out on this golden opportunity.
WILLIAM ROGERS
385-9741 652-1891

HANDYMAN SPECIAL
Stucco one-bedroom home in View Royal area in need of renovation. Full price only $10,500 with $1,500 down.
STAN TRONT
385-9741 477-2829

OPEN HOUSE
1456 ST. PATRICK ST.
Daily 1:30 to 8:30 p.m.
This Week
Immediate possession of this new 3-bedroom family home snuggled in this established residential area. Close to excellent schools, beach and shopping. Price $42,500. Builder 592-7202.

COLWOOD
1,300 SQ. FT. 8¾% MTGE. Very attractive design. 1½ yrs. old. Liv. rm. with raised hearth. F.P. and bay window. Hardwood throughout. 3 bedrooms on main floor plus 1 down; 2 baths. Large rumpus room opening onto patio and fully-developed grounds. Drive by 2934 Merle (off Mountview). Please do not disturb the occupants. Full price $32,000. For appointment to view call REX HUGHES AGENCIES LTD., 478-1729.

PERFECT FOR THE HERMIT
RECLUSE OR RICH HIPPIES
$450 DOWN, $55 MONTH
Plus $2500 B.C. 2nd mtge. will buy you this secluded one bedroom cottage with beautiful lot. Handy to B.C. Hydro Limousine Service. $7,950 full price. Call
TERRY DOW 383-7606
BLOCK BROS. REALTY LTD.
477-1841

CROWN REALTY
G. D. Pewker Holdings Ltd.
Suite 201, 727 Johnson St., 385-8731
and 2419 Beacon Ave., Sidney
656-3924

260 HOUSES FOR SALE

BBBBBBBBBBBB
BROWN BROS.
ON
BLANSHARD
385-8771 ANYTIME
BBBBBBBBBBBB

OPEN HOUSE
250 HOWE ST.
WED., JUNE 24
1:30-4:30 P.M.
$15,500—4 or 5 bedroom home with full basement! Try your offer. Call: AL SOTHERAN, 385-8771 (anytime).

OPEN HOUSE
2343 HAMIOTA
WED., JUNE 24 and
THURS. JUNE 25
1:30-4:30 P.M.
$16,500. 3-bedroom spotless bungalow. Basement and under-drive garage.
FRANK BUTLER, 479-7377.

OAK BAY
SPACIOUS FAMILY HOME
Located on a quiet street close to Estevan Shopping Centre and Willows School. Thru hall plan, attractive living room with fireplace, separate 10x11 dining room, modern cab. electric kitchen with nook, 4-pce. vanity bathroom, all 3 bedrooms are large — 2 have washbasins. Full basement. OOM heat. On lovely garden lot with rear lane. $39,000.
Exclusive with:
CEC PEARCE 385-8771, Res. 385-[illegible]

"SINCE 1919"
BROWN BROS. AGENCIES LIMITED
1125 BLANSHARD STREET

N
A
T
I
O
N
A
L
TRUST CO. LTD.
HILLSIDE
SHOPPING CENTRE

SHELBOURNE AREA
Ideal location near schools, shops, and desired services. Spacious (1350 sq. ft.) 3-bedroom home of split level design giving area separation for maximum living enjoyment. A large double garage and parking area provides ample space for your cars. Many decorative trees, shrubs and flowers complete the setting on this fine property.
PRICE $34,900
KELLY NEMETH: 477-4641
386-2861 — 24 HOURS

UPLANDS
ESTATE SALE
Chance of a lifetime to live in this spacious fully-accepted three-bedroom home. Two fireplaces, large lot. Asking $38,500.
For further information call:
SYL SHUMKA, 386-2861

WESTERN
HOMES LTD.
817 FORT ST.
!!!ATTENTION!!
!!!ATTENTION!!
RARE FIND
COMPLETELY UNIQUE
PROFESSIONAL MEN
ARDMORE WATERFRONT
We have the exclusive privilege of offering for sale one of the most [illegible] WATERFRONT ESTATES ON THE SAANICH PENINSULA. Situated on a sheltered bay with 200 ODD FEET OF WATERFRONT and about 1½ acres of complete privacy. The home PLUS guest cottage are so delightfully different that I cannot do them justice in this ad, but I GUARANTEE that you have never seen anything like this before. The resident owners are prepared to be quite sensible regarding financing and will consider A REASONABLE DOWN PAYMENT, and carry the balance themselves. I cannot give drive-bys and inspection must be by appointment only. Full price $118,000. Call now, this is one in a million. John James, 382-2157, Residence 383-[illegible]

CLOSE TO TOWN
Opposite park and school, large, treed lot, 3 bedrooms, split-level, 2 fireplaces, roughed-in plumbing, full basement. With option to purchase $300 per month. 479-3437, 479-1983.

VIEW ROYAL. $1,500 DOWN. NEW home under construction, monthly payments $185 per month including taxes, full price $30,950. Ready by August 15th. To see, call Mr. Jones, 479-5548. Universal Builders.

HOUSE AND 3 LOTS
City location. Excellent opportunity. Package price $38,700. R. W. Garside, University Realty Ltd., 652-1508.

253 COUNTRY HOMES AND PROPERTIES

METCHOSIN
Happy[illegible] Road, approx. 2.7 acres lovely treed land. Move right in. Small bungalow with addition built. Complete price $12,500. $300 down if qualify for home owner grant. No down payment, $128 per month. Must have good credit rating. Wonderful opportunity for handyman. [illegible] be worth excess of $16,000. Phone owner, 384-[illegible]

HAVE YOU SEEN
the desirable lots and land in North Saanich?
GORDON HULME LTD.
656-1154 SIDNEY

COUNTRY PROPERTY
Central Saanich — 6 acres. Barn will stable up to 20 horses, full loft over, washrooms. Home is sparkling 7-room bungalow (3' crawl space), fitted carpet over hardwood floors, etc. Around $21,000 to handle.
DESMOND HOLMES
384-8126 478-1227
Pemberton, Holmes Ltd.

TELEGRAPH ROAD
COBBLE HILL
Approx. 34 sub-dividable acres in a lovely location. Four-bedroom home, two bathrooms and bright living room.
WALLY MILLIGAN
384-[illegible]
Broadview Properties Ltd.

DEEP COVE
NEW, 4 BEDROOM
1780 sq. ft. 1½ baths beautiful sea view quiet country seclusion, beach access. $[illegible]. $10,000 down, interest only payments — G. Devlin — 382-4144, [illegible] — Concord Realty.

PETITE HACIENDA
With broad Spanish arches, Latin fireplace, luxurious carpet, dream kitchen, magnificent seaview, 3 bedrooms, 1300 sq. ft. living area. ONLY $32,900. Open 1-8 daily. [illegible] Stelly's Cross Rd., [illegible] or 652-2958.

METCHOSIN (PRIVATE)
Modernized, 8 rms and acreage. Lawn, trees, pasture, creek. Phone 478-2827.

PRIVATE
Country estate. 4-bedroom home on nearly 3 acres of fertile land, city water. Near bus, vocational school and new hospital. Beaver Lake area. $33,000. 479-2308.

SAANICH PENINSULA
PENINSULA PROPERTIES LTD.
For All Real Estate Requirements
Box 1235, Sidney, B.C. 656-4000

SUMMER COTTAGE FOR SALE near Nanaimo. 383-5705 or 385-6029.

253 COUNTRY HOMES AND PROPERTIES

20 ACRES, SOOKE
Room for growth and development in this area of appreciating property values.
—Large comfortable 5-bedroom home, fully modernized.
—Outbuildings include barn, garage-workshop, and garden shed.
—Ample trees, grass and water.
—Price $45,400 on terms, or owner will sell with 10 acres for $32,900.
Phone:
KELLY NEMETH, 477-4641
WALTER CHECK, 658-5687
NATIONAL TRUST CO.
HILLSIDE SHOPPING CENTRE
386-2861 — 24 HRS.

ACTIVE
RETIREMENT
Or for the busy executive who likes maximum seclusion — over 5 acres of trees, meadow and easy garden around a beautifully built fully modern home. Ideal for the mature couple. The property is less than 5 miles or 15 minutes from town, yet it cannot be overlooked nor can any other house be seen from it — only a glimpse of salt water through the trees, and the distant Olympics. Complete with double garage and useful out-buildings. $65,000.
J. H. Ford 384-1868, 386-3251
L. Wagner 384-8667, 386-3251
Block Bros.

SOOKE REALTY LTD.
Mrs. Goldie
642-5426
Woodlands Road, nearly 2 acres, nicely wooded with a good view of the harbour, a lovely home site. Terms on $6,900.
3-room retirement home close to the village, large lot $11,000
New 3-bedroom house, living room, dining room, utilities and cabinet electric kitchen, w to w, no basement $18,900
Lots from $3,230-$4,900

SOOKE WITH
SWIMMING POOL
A very well-built, well-kept home, close to schools and shopping on a sea view lot. 3 BRs up and 1 down, 2 fireplaces, rumpus room and sewing room. This ideal family home also features a crystal clear well fenced swimming pool. Taxes are low at Sooke and this is an excellent value at $28,900. TRADES ARE INVITED.
C. FRED SHERWOOD 386-[illegible]
BLOCK BROS. REALTY LTD.

BRENTWOOD
PROPERTIES LTD.
Your Brentwood Bay Realtor for properties and insurance.
652-1141.

PRIVATE SALE. LARGE GOOD home on 15 beautiful park-like acres. Complete set-up. Geared for children, cattle, and horses. Please, see it. 478-[illegible]

COUNTRY VIEW ROYAL OAK. 9-year-old 3-bedroom home, on ½ acre VLA lot. $24,900. Offers or trades. 479-4161.

SAANICH PENINSULA
PENINSULA PROPERTIES LTD.
For all Real Estate Requirements.
Box 1235, Sidney, B.C. 656-4000

256 WATERFRONT PROPERTIES

SUNNY SECLUDED
BEACH
with easy access and privacy, this 3 bedroom year round home has everything you'll want for comfort and convenience plus the joy of usable waterfront and gorgeous views; separate dining room, sundeck, automatic oil furnace and good workshop in the basement; double carport and covered boat storage plus attractive easy-care landscaping all at the low, low price of $[illegible]. Call Gray [illegible], [illegible]
MALAHAT REALTY LTD.
RR No. 1 Cobble Hill, B.C.

TEN MILE POINT
Double sized lot of 1.2 acres, with 200 ft. waterfront, trees and rock, in a quiet secluded location, and an older home of 3 Brs., 2 bathrooms, that requires decorating and repairs. This is an opportunity for a couple to enjoy an outstanding waterfront location until property can be divided to provide two superb waterfront home sites. Price $61,500. Open to offers, must be sold. For info. and to view call WILF DAVIS, 385-[illegible] or [illegible]. J. H. Whittome and Co. Ltd.

1—3-bedroom no basement home on 1-acre with 100 ft. of frontage on the Sooke Basin. House consists of approx. 1400 sq. ft. Priced right at $23,500. Adjoining view lot may also be purchased at $3,900.
2—3-bedroom, 1040 sq. ft., waterfront home on Sooke Harbour. Interior finished throughout in cedar. Excellent boat dock. Large 7 per cent Agreement can be assumed. Asking $27,000. Contact Bill Koza, Island Pacific Realty 388-[illegible] Res. 642-3404.

REDUCED TO $49,900
—Always wanted a beach for your doorstep?
—Need lots of living space incl. 3 bdrms?
—Like a new home that is a rustic design?
—Hate septic tanks and insist on locating on sewer?
—Quick — phone me.
SHIRLEY PHILPS or MARIAN PRICE
388-4481
Shirley Philps' Homefinders Ltd.

ONE OF ONLY
10 ACRE WATERFRONT
buys — only $35,000 easy terms — interest only 9 per cent. Ask about "NORTHWEST PASSAGE WATERFRONT ESTATE" 4 miles from picturesque and progressive Ganges with its two banks, five stores, marinas, golf course, superior hospital and clinic services, hotels and restaurants. Inquire 384-0812.

CORDOVA BAY
On a beautiful sandy beach, just 15-20 mins. to city, here is a 4 BR modern (5 yr.) home for family living at its best. Large Sundeck overlooking the sea, double carport and concrete pad for boat, rec. room with fireplace. At price of $43,900 with flexible financing, this is excellent value. Exclusive with Wilf Davis, 385-[illegible], or [illegible]. J. H. Whittome & Co. Ltd.

½ ACRE ON OYSTER RIVER, for fishing and summer retreat, nicely treed, on power service, $3,900 — try your down payment. Call Ted Chartres, 385-5508 (Res.).
also
Lovely waterfront lot on Ruxton Island, take your boat from Yellow Point. Asking $7,000 with terms. Call Ted Chartres, 385-3658. Byron Price and Associates Ltd.

SEAFRONT!
About two acres and 300' of frontage on a sheltered part of Saanich Peninsula! This presents many interesting aspects as it is zoned "Recreation-Commercial." We think it a phenomenal buy!
Phil Simpson 386-7[illegible]
[illegible] Investment Co. Ltd.
1111 Government St.

SHAWNIGAN LAKE. A MOST attractive home on the waterfront. Ideal "as is" for summer use could be for permanent residence if plumbing installed. Exceptionally sound—built within the past five years. Large lot. Complete privacy. $19,000. Don Bacon, Byron Price & Associates Ltd., 385-3458.

SACRIFICE
Prime waterfront lot — best section of Prospect Lake. Sound investment. Asking $12,500 with any reasonable down pmt. Must be sold. Try your offer. Frank Oliver, 386-3231 or 383-6904. Block Bros. Realty Ltd.

50' OF WATERFRONT ON THIS excellent building lot. 20 minutes from Victoria. Asking only $16,400. Some financing available. Call Joyce Barlow at Rex Hughes Agencies, 478-1729 or res. 478-[illegible]

RESORT — SPROAT LAKE, PORT Alberni B.C., 6 cabins, marina and moorage 370' waterfront, $50,000. Further information contact owners, Hillside Resorts Ltd. 382-3240.

BEAUTIFUL WATERFRONT LOTS, Hornby and Denman Is. $4,800 and up. Terms. Modern Property Developments, 818 Fort St., 382-[illegible]

5 ACRES. YEAR-ROUND SHELter, commercial zoned, with house, workshop, etc. Suited for anything, for reasonable offer. 652-1[illegible]

256 WATERFRONT PROPERTIES

SELDOM AVAILABLE
LUXURIOUS EXECUTIVE
WATERFRONT HOME
Just 20 minutes drive from downtown Victoria with 200 FT. OF WATERFRONTAGE offering breathtaking sea views of JUAN DE FUCA STRAITS AND OLYMPIC MOUNTAINS. Beautifully landscaped and easy to maintain park like grounds with perfect seclusion. The residence is of ranch style design featuring beautifully appointed living room with raised dining room, 40x16. Large fireplace, picture windows and sliding glass doors to patio. Large family room with fireplace. 4 guest size bedrooms including master bedroom with 3-pce. en suite. Spacious and bright electric kitchen with every convenience including family size breakfast room and large separate utility room. Comfortable den with fireplace plus 2 full bathrooms and auto oil heating. It is not often such have the opportunity to offer such an outstanding property with very attractive terms and far below replacement cost at
$58,500
Mr. Belcher 382-[illegible] res.
A. Bernard & Co., Ltd.
665 Fort Street 384-[illegible]

COWICHAN RIVER
WATERFRONT
75 ACRES
We have been instructed by the owners to offer this beautiful parklike property for sale. This parcel is so situated that the river flows through approx. 1-3 of its acreage creating approx. 2,000 ft. of waterfront on the north bank and 1,800 ft. on the south bank. The river frontage contains sandy beaches, shoals and trout pools. property is well treed, easy access by road, telephone cable in and hydro soon to follow.
Full Price $80,000
With Very Easy Terms
To view or for further information phone RON SEDGER at NEWSTEAD REALTY LTD. 382-8117 or 479-3673 anytime.

260 CONDOMINIUMS FOR SALE

FOUR BEDROOMS
TOWN HOUSE
STRATA TITLE
Superior construction is the keynote of this particular Town House. Only careful supervision of the best materials could turn out such a quality home. IDEAL FOR THE GROWING FAMILY. Very pleasing aspects are viewed from every room. Entry at ground level, we have living room 18x13, dining room 14x16, excellent kitchen complete with stove and fridge. 2-pce powder room. Upstairs — four bedrooms. 4-pce. bathroom. Wall-to-wall throughout. Full basement. Total floor area including the basement approx. 2,700 sq. ft. Two-car carport. Cash required only $11,300, OR TRADE the equity in your house. Monthly payment $227.00. Full price $38,500.00.

VERY LUXURIOUS
CO-OP APT. BRAND NEW
IMMEDIATE OCCUPANCY
For the retired or business couple who want all the privacy of an independent home but none of the worries of gardening, maintenance and other trials which beset the single family home owner. This very large (1515 sq. ft.) suite is completely carpeted with expensive wall-to-wall. 2 very large bedrooms (one bedroom en suite with 4-pce. bathroom) additional 4-pce. bathroom and very pleasant den or third bedroom. Large Southerly facing balcony. Monthly maintenance only $62.00, takes care of taxes, upkeep, hot-water, insurance and resident caretaker. Controlled entry to public halls and elevator. YOUR OAK BAY HOUSE CONSIDERED IN TRADE. Full price $38,000.00.

FOUR BEDROOMS
SEA VIEW
STRATA TITLE
TOWN HOUSE
Choice Gordon Head seaview location. Quiet cul-de-sac. Ideal for young children. Full basement. Hot-air heat. The exceptional layout of this plan and the quality construction offer surprising value in today's market. The price includes dishwasher, stove and refrigerator. Wall-to-wall carpet throughout. Living room has pleasant seaview. The dining is large enough for the biggest dining room suite. Attractive 3-pce. powder room off the hallway. Interesting staircase leads to 3 bedrooms and a study or 4-bedrooms. Master bedroom en suite with 4-pce. bathroom. Large 2-car garage. YOUR HOME OR EQUITY CAN BE CONSIDERED AS THE DOWN PAYMENT. Cash required $14,000.00 balance approx. $[illegible] per month. Full price $[illegible].

For appointments to view please call Mr. D. C. WHYTE, 385-7[illegible] anytime.
"VICTORIA'S LEADING CONDOMINIUM BROKERS"
MEARS, WHYTE & COWER LTD.
2200 Oak Bay Avenue
OAK BAY VILLAGE

CITY TRUST
Buy your own apartment and reduce your cost of living. We supply stoves, fridges, kitchen fan, w-w carpeting, draperies, electric heat, cablevision, automatic elevator, security entrance, storage and parking space. Pay cash and live for less than $40 per month. Financing available. Priced from $12,750. Open house daily from 1:30 to 4:30, 7 p.m. to 9 p.m. For information phone
J. BENARD 383-7772
City Savings and Trust 388-4141
1208 Douglas St.
City Trust

263 GARAGES FOR SALE, RENT OR WANTED

WANTED: GARAGE FOR WELDing studio. James Bay or Fort area. 383-5094 after 6.

FOR RENT LARGE GARAGE AND lot, has commercial possibilities. electricity, close in. 382-0473.

265 HOUSES WANTED TO BUY

COLWOOD OR
CENTRAL SAANICH
NEW OR NEAR NEW 3-bedroom home requested by client. Must have dining room en suite, plumbing and full basement. Quick possession not essential unless requested. Please call Mr. Belcher, 384-[illegible], 382-[illegible] res.
A. BERNARD & CO. LTD.
665 Fort Street

REGINA FAMILY
Planning on settling in Victoria area require 2 or 3 bdrms., prefer basement and large lot or small acreage. $20,000 to $30,000 range. Call Frank Pauline or Stan Ev[illegible], 382-2887, eves. 382-[illegible] or 479-7277. Western Homes Ltd.

FOR FAMILY COMING FROM Alberta — Must have accommodation for six plus rm. for in-laws near transportation. Cash or cash to mtge., up to $25,000. Call MARJ NAPPER, 382-[illegible]. BLOCK BROS REALTY LTD., 477-1868.

WANTED
In Fairfield, Oak Bay or Gordon Head, duplex or home with suite, $20,000-$25,000. M. Bridges of Newstead Realty Limited, 382-8117 or 383-[illegible]

I WILL BUY YOUR 2 OR 3 BEDroom home immediately for cash if it's suitable for rental purposes. For fast action call my agent J. ROGERS at BLOCK BROS. REALTY anytime. 386-3231.

GREATER VICTORIA HOMEbuyers Ltd. will pay cash for six houses suitable for rental purposes. Call our exclusive agents, Shirley Philps' Homefinders Ltd. 388-4481.

CASH CLIENTS
will pay all cash or cash to mortgage for your 2 or 3-bedroom home with basement if possible. Call Victor Wong 385-3458 or 479-[illegible]. Byron Price & Associates Ltd.

Guaranteed! If your property is under $15,000 and can be fixed up for resale my client will buy it for cash to you. Any area.
BEN GREIG 386-3231—479-6253
BLOCK BROS. REALTY

I NEED A 3 AND 4-BEDROOM home in the Quadra-Cedar Hill or Shelbourne areas. Up to $30,000. Please call Herb Hodgson, 382-2101, Res. 382-5835. Barry Foster Ltd.

REQUIRED FOR RETIRED couple. 1 or 2 bedroom home within 3 mile circle, up to $18,000 with terms. Freddy Starke, 386-3231 or 384-9633. Block Bros. Realty Ltd.

MINIMUM 3-BEDROOM HOUSE, situated on at least 4 acres. Preferably Saanich or Central Saanich. 656-5059.

PRIVATE PARTY LOOKING FOR older home. Cash. 385-7615.

265 HOUSES WANTED TO BUY

MINIMUM 3-BEDROOM HOUSE, situated on at least 4 acres. Preferably saanich or eCentral Saanich. 656-5059.

PENSIONER WANTS SMALL home close in for cash. Call Ted Chartres 385-3458. Byron Price and Associates Ltd.

268 LISTINGS WANTED

IF YOU WANT YOUR PROPERTY sold — Charman is the man who should be told! Phone 385-9745 and ask for Eric Charman, Charman Pacific Realty Ltd., 620 Broughton Street. (Opposite Eaton's Parkade).

Marketwide Homesellers, the All-Realtors listing firm. Call 385-7748 and 'Reach All the Buyers'

LISTINGS WANTED IN
Langford, Colwood, Metchosin area.
REX HUGHES AGENCIES LTD.
478-1729

270 EXCHANGE REAL ESTATE

WATERFRONT, BOAT
BOAT, WATERFRONT
NOW is the time to own this close in sheltered WATERFRONT revenue property. Three suites here. Nice 7½ per cent mortgage. Asking $48,000. Terms and trades considered and available.
Ph. H. BITTERMAN 385-9461
Ker & Stephenson Ltd.
680 Broughton St.

271 LOTS FOR SALE

HAVE YOU BEEN
LEFT OUT??
from receiving the benefits of Victoria's sky-rocketing property values??? Then this may very well be YOUR OPPORTUNITY to make it up to yourself FOR PAST SHORT-SIGHTEDNESS!!! Buy one or several . . . of these UNSERVICED lots in beautiful Strawberry Vale, in Saanich. A MERE 4½ MILES FROM VICTORIA'S CITY HALL!
Already well located for fast, frequent B.C. Hydro bus service and within ONE BLOCK of the Strawberry Vale Elementary School, you can easily afford to hold your investment indefinitely, with current gross taxes at less than $50. per year! Buy now, and hold for future development, use or profit. A serviced lot, within ONE HALF BLOCK of this offering, and of the same size, recently sold for $6,500!: So, at these prices, NOW is the time to "get on the bandwagon", and give yourself a new chance!!
Surveyed and staked by a B.C. Land Surveyor, these lots are awaiting your selection. Those that ACT FIRST have the biggest choice!! Prices start at
$1,750
TO
$3,450
TERMS? OF COURSE!!
10% DOWN PAYMENT
Balance over 36 Months, including 11.78% interest.
FOR
IMMEDIATE ACTION:
CALL
MR. JONES, 478-5548
MR. MARSHALL, 479-2353
THE CAPITAL
MORTGAGE
CORP. LTD.

PEDDER WOODS
PROPERTY
Rocky Point Road, 2 acre view lots. Low down payment. For information and sketches call 479-4686 or write Box 4074, Station A, Victoria.

HIGH VIEW LOTS
On Finlayson, no thru paved street off Cook, sign on property. Lots approx. 70x[illegible] each with fantastic view. Approved bldg. plan for 2-BR home included for one lot. $[illegible] cash each, bal. payable at $[illegible] per month. JEFF CHALK 386-3231 or 477-[illegible]. BLOCK BROS. REALTY LTD.

5 LOTS
36,000 SQUARE FEET
ZONED M-2
Hotel, motel, apartment, commercial. Close to new C.P.R. development, Parliament Buildings, Empress Hotel.
PRICE $148,000
Call KEN ROBINSON,
385-2471
JOHNSTON & CO. LTD.

LOTS
Approximately 4 acres wooded lot Kangaroo Road, 1,000 ft. road frontage.
Call
DESMOND HOLMES
384-8126 478-1227
Pemberton, Holmes Ltd.

$2,000 DOWN. .7 ACRE, LARGE enough for V.L.A. City water and hydro available. Parklike setting with creek at rear. Excellent terms on $7,000. Shirley Wilde of Rex Hughes Agencies, 478-1729 or res. 478-3459.

SPACIOUS VIEW LOT CLOSE TO beach front. Cash talks — this week only $2900. Near Ganges, Ferry, golf course, hospital, heated public pool, all within 3 miles. For information leave inquiry 384-0812 — "facts about $2900 cash!"

TREED, SERVICED BUILDING lots in Central Saanich. Approved for standard septic tank. Priced from $6,900 with terms. Wm. ROGERS, J. A. Henderson Realty Ltd., 385-9741 or 652-1591.

2 severed lots near LAKEHILL SCHOOL — 90 feet frontage on paved road and no-through street.
Each $8,900
384-8126 MR. GREENE 385-0795
Pemberton, Holmes Ltd.

1.2 ACRE, $3,200
270 ft. frontage on Polymede Rd. Near 17 Mile House. Call Don Layman, 386-3231; res., 385-6297. Block Bros. Realty Ltd.

SECLUDED — TREED
.9 of an acre close to sea. Perc. tested — good residential area. $9,500. 384-8801 — BRUCE McILROY.

80'x200' partial seaview. Valleyview lot on city water. Ideal for smaller home. FREDDY STARKE, 386-3231 or 384-9633. BLOCK BROS. REALTY LTD.

SERVICED SIDNEY LOTS
ALREADY TO BUILD ON. GOOD SIZES, $6,250 to $6,750. CALL 388-6175. JOHN MOLYARD AGENCIES LTD.

CITY—TREED LOT (WITH HOUSE plan). Located beside 964 Wilmer St. $7,300. Terms.
Days 477-[illegible] Eves. 384-4224
Builders & Developers

2 BUILDING LOTS. GOOD HOLDing property. $800 down each. 3 years to pay. 388-6474, 382-0948 after 5.

LARGE VIEW LOT 400 FT. FROM the Sooke Basin. Asking $3,[illegible]. Contact BILL KOZAK, Island Pacific Realty 388-6231 Res. 642-3404.

SIDNEY, MELVILLE PARK, 3 lots fully serviced. Single dwelling and duplex zoned. NHA approved. $5,750 each. By owner. 382-[illegible]

2 LOTS, CORNER TANNER AND Rodolph. Central Saanich, $8,000 each or closest offer. 652-2043.

271 LOTS FOR SALE

SEA VIEW
MOUNTAINS
LIGHTS OF PORT ANGELES
This beautiful building lot must be one of the best in the area and only about 20 minutes or so away from the city.
FULL PRICE $7,800
To view please Ron Sedger at Newstead Realty Ltd., 382-8117 or 479-3673.

LAND INVESTMENTS
10 ACRES WATERFRONT—$35,000
20 ACRES GRAZING (6 MI. CIR.)
$20,000
1 ACRE VIEW $7,500
¼ ACRE WILLIS POINT.
$800 DOWN — $4,000
2 ACRES VIEW SOOKE
$1,000 DOWN
ALLAN KLENMAN
ROYAL OAK PROPERTIES 479-1667

SWARTZ BAY PARK DIVISION
Half-Acre Waterfront and View Lots
Blacktop Rds., City Water, Power
Own Financing Service. Easy Terms
For Prospectus, Plans and Prices
CALL 386-1616
The Subdivider: Salem Sea Sites Ltd.
Daily before 8 and after 1800 hrs.

GOOD CITY LOT 800X141 NEXT TO 1354 Gladstone. All reasonable cash offers considered.

1 CITY LOT, 50'X90', $8000. ½ acre seaview, Sidney lot, $10,000. Terms. 382-3601.

LOT 3, SHAW ROAD, BEST offer. 388-5260.

273 PROPERTY FOR SALE

1. V.L.A. PROPERTIES
I have several good open properties, half acre to 5 acres. Qualified for VLA. Price $3,300 to $4,800 per ac. Some good homes on half acre to 1 acre, ranging from $16,000 to $28,000 with and without basement. They quality.

2. GOOD COMMERCIAL LOT
Esquimalt and Admirals. Next to Government Liquor Store. Commercialized zoned. 60'x120' rear access. Suit retail or professional. ONLY $12,500. No excavation required.
384-4262 D. L. Macdonell 388-5555
B.C. Land

BEAUTIFUL SEAVIEW
ONE FULL ACRE
Only 20 minutes from town, cleared, fenced, fruit trees, black soil, city water (manhole already in), has been perc. tested, power, small cement barn for a horse or two, small workshop, etc.
How's that? Full price $8,500. Terms may be arranged. To view phone RON SEDGER at Newstead Realty, 382-8117 or 479-3673 anytime.

SUITABLE FOR
SUBDIVISION
Past Sooke on the Jordan River Rd. Seventy acres. Approx. half of this land has seaviews. Asking $40,000, excellent terms, low interest rate. Try your offer. Call 388-6231.
ANNE DUGGAN
PETER BARDON
Island Pacific Realty

IDEAL APARTMENT PROPERTY
Close to Shelbourne. 22,500 sq. ft. site area. Saanich has indicated approximately 24 suites. For further information call TED SMYTH, 386-1361 or 477-5617.
Canada Permanent

4 LOTS, 1 SQUARE BLOCK FROM road to waterfront. 2 wide and 2 deep. On Savory Island, $1300 cash. Take over balance of $2,400 at 7 per cent at $30 monthly. 479-2872.

½ ACRE, NORTH SAANICH, Bradley Dyne Subdivision, near Ardmore Golf Course. Well on property. 383-9661.

ELK LAKE—BROOKLEIGH RD. 3½ acres of treed desirable property. On city water. $17,900. Phone owner. 652-[illegible]

HALF ACRE, SECLUSION, 5-MILE circle. $4,700. Owner, 479-8728 after 6 p.m.

274 PROPERTY WANTED

WANTED
Reasonably priced lots, acreage, or apartment property. Kasapi Construction Co. Ltd., 384-6191.

WANTED—COLWOOD
1 acre more or less, located in the Colwood area to the Lagoon Rd. Mr. C. Carpenter, B.C. Land, 922 Government St. 388-5555.

LOTS OR ACREAGE ANY AREA call: Larry Quagliotti—386-2861—National Trust Co. Hillside Shopping Centre.

$1,400 CASH FOR ANY SUITABLE building site on southern tip Vancouver Island. Phone 658-5051 after 6 p.m.

Vickery and Sera Ltd.
LOTS OR ACREAGE IN ANY AREA 382-4[illegible]

WANTED: HOME OR BUILDING lot on Prospect Lake. 383-4962.

280 ACREAGE FOR SALE AND WANTED

SHAWNIGAN LAKE
12 acres of lake view property, easy walking distance to village and public beach. Community water system available, subdivision or mobile home park potential. Good terms on a price of $27,500.

COBBLE HILL
43 acres of good ground with some second growth. Ideal holding property. Price $17,500. Call Walt Hearn 743-5525 evenings 743-2479 (no Sunday calls please).

MALAHAT REALTY LTD.
RR No. 1 Cobble Hill, B.C.

160 ACRES
$5500 FULL PRICE
160 acres, located between Willow River and Grescome, 22 miles from Prince George. This is gently rolling nearly level land covered with second growth timber. Hay Creek crosses property. An excellent investment. Full price $5,500 cash. Will take car, pickup or boat as part payment. Phone owner, 383-5334.

Braemar Heights — 3 acres with a view — $8500.
Willis Point — 3 acres of the finest view property in the area — $10,000.
Central Saanich — 16 acres of excellent building property — seclusion plus — $40,000.
Central Saanich — 22.25 acres of the finest farm land plus a 4-bedroom home with rec room — $[illegible],000.
All with excellent terms — Call IRA FREEDMAN of Mayfair Realty Ltd., 388-2935 or 382-0511.

5 ACRES WALLACE DR.
Well treed homesite perc tested. Make me an offer on $13,000. Name your terms!
13.5 ACRES — EAST SOOKE
Owner must sell! Details with F. COLOMBIN 386-3231 or 385-3033. BLOCK BROS. REALTY LTD. 477-1841

APPROX. 2.5 ACRES
Elk Lake area, meadow land with view. Gentleman's Estate or holding property. Perc tested. Beautiful property. Owner wants house in town. Price $14,300. McCANDLESS REALTY, 388-6111, eves. 592-1981 or 384-5855.

ELK LAKE
20 acres on western slope of Elk Lake. Perc. tested. One of the last prime view acreages this close to Victoria. Call 384-8001 or Res. 479-4004.

ROY TELFORD
BROADVIEW PROPERTIES LTD

GOOD SPECULATION
3.21 acres
Munro Rd.—North Saanich, north-east of airport — very low taxes — no clearing, only $1000 down, $175 per month. End price $16,500. Phone owner, 384-8686.

160 ACRES
Modern 3-bed. home. (Interior, B.C.) Many extras. Yes, only $24,800. Trades considered. R. W. Garside, 652-1508. University Realty Ltd.

ACREAGE FOR SALE?
Large or small, with or without home. Building lots etc. Call GEORGE CHAN, the specialist in Land. 388-2935. Mayfair Realty Ltd

ACREAGE, SMALL OR LARGE, SUBDIVIDABLE LAND, WANTED FOR CLIENTS AND OURSELVES. SUNSET REALTY AND DEVELOPMENTS LTD. 920 CORMORANT STREET. PH 388-[illegible]

160 ACRES
12 miles from Prince George. F.P. $7,000, $2,000 down. Grant MacFarlane, 386-7845, res. 388-[illegible]. ISLAND HOMES LTD.

PRIVATE. CHOICE 10 ACRES south of Nanaimo, near highway. Nice grove. Good potential. Phone 758-2819.

280 ACREAGE FOR SALE AND WANTED

CHOICE ACREAGE:
7½ Acres of beautiful treed property. Seaview. Metchosin area. $2000 down, 9 per cent int. on bal. $9800 full price.
8 Acres plus 2-bedrm home. Small year 'round pond. Beautiful views. On good road only 1 mile off Sooke Rd. in 8 mi. circle. Perfect retreat. It can also be subdivided. This is a bargain at the asking price of $32,500. Terms. Get your offers in now.
R. MATTHEWS
479-7308 or 386-3231
BLOCK BROS. REALTY LTD.

EXCELLENT CHOICE OF TREED and cleared acreage lots at Mill Bay, all supplied with domestic water—2.1 acres, $5,900; 2.2 acres, $6,900; 7.1 acres, $10,500; 4.5 acres, $8,900; 1.4 acres, $4,300. 20% down will handle. Call Richard Renton, 388-7128 office and 386-6138 home.

285 UP-ISLAND PROPERTIES

164.27 ACRES OF BEAUTIFUL recreational land located about 10 miles on main road from Duncan. This well treed property has approx. 2000 ft. of waterfront on North and South boundaries which offers an excellent opportunity for development as a private or public recreational site. 3 year-round cottages now exist with all facilities. 2 rented at present on year round basis, others for use by owners. Swimming, boating and fishing at its best.
R. MATTHEWS 386-3231 or 479-7308
A. BIRD, 386-3231 or 477-6968
BLOCK BROS. REALTY LTD.

OYSTER RIVER AREA. SMALL motel, 4 large modern units, completely furnished, plus double garage. Room to expand. $25,000 Full price, $15,000 down, balance at 8% per cent. $34,000 cash. H.W. King, R.R. 1, Campbell River B.C., telephone 923-5595.

APPROX. 34.6 CHOICE ACRES ON main highway near Cobble Hill. Trailer camp? Subdivision? Excellent possibilities. Asking price $45,000 with terms. R. A. Lindsay, 386-3231 or 658-5467. Block Bros Realty Ltd.

FURNISHED 4-BEDROOM CHALET cabin on Lake Cowichan, 3 miles past Youbou, on North Shore Road, left at Cowan's Corner. To view, Sat. to Monday. Enquiries, phone 658-5654 Tuesday to Friday.

290 FARMS FOR SALE AND WANTED

30 ACRES OF BEAUTIFUL FARMland. Gently sloping to a large "unpolluted" lake. 2-BR farmhouse, barn and 2 outbuildings. Bldg. sites overlooking lake. Approx. 20 acres of flat pastureland. 3½ acres in oats, 30 acres cleared. Good spring on land or municipal water to the property. Complete seclusion yet only 5 min. from Sooke Village. $115,000. For appt. to view call RAY TILLYER 386-3231 or 477-8484. BLOCK BROS. REALTY LTD.

WANTED
60-100 acres, between the Malahat and Chemainus with some cleared land suitable for beef cattle. Must have large sound house and year round creek and some good soil. Victoria Press, Box 315.

293 GULF ISLANDS PROPERTIES

A REAL
"SHOW PLACE" SITE
at the giveaway cash price of four thousand if you can act by July 1st. Government registered title. Lot crowns the ridge between Ganges and Long Harbour. Quebec Drive circles property on three sides. View of both Long Harbour and Ganges Harbour. Public beach less than two blocks from this superb site. Viewing arranged through 24-hour secretarial service, 384-0812. Must act now. Refer to "Crown Place 20."

PENDER ISLAND
MAGIC LAKE ESTATES
Get in on the ground floor, buy these 2 lovely lots now before the summer arrives and the property values soar. These lots are located side by side on a blacktop road, serviced with water and power, etc., and just crying for a small summer cabin, trailer, or permanent home, a few minutes walk takes you to the beach or to Magic Lake, golfing, fishing, swimming or what have you.
Full Price $3,500 each
or $1,500 down each
with easy terms
CALL RON SEDGER
382-8117 or 479-3673
NEWSTEAD REALTY LTD.

SOUTH PENDER ISLAND
Secluded, no basement home. Lovely view facing south with beach access. Living room has fireplace, large family room. Ideal for year round living or summer accommodation. Many extras. For further information call TED SMYTH, 386-1361 or 477-5617.
Canada Permanent

GABRIOLA
Well built 5-yr old cabin on level lot close to beach. Road to door. Excellent [illegible] minutes from Nanaimo. Asking $5,400. Sacrifice sale. Try any reasonable offer. Frank Oliver, 386-3231 or 383-6904. Block Bros. Realty Ltd.

A
BETTER
WAY
OF
LIFE
IS
YOURS

Sell no longer
needed items
for Cash in
Classified!

Phone 386-2121
8 a.m. - 8 p.m.

Hearing Denial Under Attack

B.C.'s pollution control director did not act in a judicial manner when he denied a public hearing into the Hooker Chemical controversy at Nanaimo, says Justice R. A. Wootton of the B.C. Supreme Court.

In a nine-page judgment, pollution control director W. N. Venables is found to have failed to consider the evidence of objectors, acted without any evidence being submitted by objectors and did not exercise his discretion judicially.

The action was brought before Mr. Justice Wootton in chambers by the Nanaimo branch of the Society for Pollution and Environmental Control (SPEC) in the name of Laurence Jones, a commercial fisherman.

Hooker Chemicals applied in January for a new permit to dump effluent from its chlorine manufacture into Northumberland Channel, near Nanaimo. Venables told the hearing the federal fisheries department did not object to the permit.

However, he turned down requests for a public hearing into the question of the discharge. That decision precipitated the SPEC action.

Wootton pointed out that B.C.'s Pollution Control Act allows any person who has an interest in land that would be affected by a pollution control permit to enter an objection.

It also allows the pollution control director, with sole discretion, to decide whether the objection will be subject of a hearing.

Wootton decided that fisherman Jones was a person who could file an objection with the board.

Venables was acting within his jurisdiction, said the judge, but there was the question of whether he exceeded or abused his jurisdiction to the degree that it warranted intervention of the court.

The justice said the B.C. pollution control laws must have some machinery by which the public might object to the granting of permits.

The judge referred to a previous case in which the court said that objectors must know the essentials of the issue, and they must be given a reasonable time in which to support their objections, if a hearing is not ordered.

However, he said that in the Hooker Chemicals matter, fisherman Jones had not seen or heard the source of the reasons for Venables' decision not to hold a hearing.

He added: "The objections here were not of a minor nature, but were of substance."

"In summary, they were concerning the safety of salmon, the catching of which is the occupation of fishermen, the safety of shellfish, the concern of all seafront occupiers . . . and if the evidence tendered or outlined by the objectors was of sufficient strength, and that could only be determined upon hearing it or reading it on the part of the director, the director could have made a decision that there should be a hearing.

"The director did not have the benefit of such evidence."

Wootton said it should not be difficult for Venables to provide objectors with information submitted by the applicant for a pollution control permit.

When he tells objectors that he has decided against a hearing, the pollution director should also advise them of their right to appeal that decision.

"The latter may be a counsel of perfection, but it would be something eminently fair in the circumstances and a reassurance or assurance to the objectors of their rights," added Wootton.

Forest Firms Warned

The B.C. Fish and Game Branch has warned two major forest companies of their logging and access practices near Nanaimo.

Crown Zellerbach Ltd. has been told to stop polluting streams with bark and slash and MacMillan Bloedel has been warned about sand that is sliding into the Upper Oyster River.

A spokesman for the Fish and Game Branch said Monday that the complaints about Crown Zellerbach arise from the company's activities near Green River and Sadie Creek near Nanaimo.

"The company has been warned that the type of logging initiated on the Greek River and Sadie Creek wouldn't be tolerated in the future and charges will be laid wit any continuance of their destructive logging practices," added the spokesman.

He said charges might be laid with any continuance of [illegible]eries Act, which provides for a fine of up to $5,000. Either provincial or federal agencies could lay such charges.

In the case of MacMillan Bloedel, the Fish and Game Branch has told the company that it should try seeding the slide area with grass to prevent future sand movements.

NOTICE OF ORDER
ESTATE OF
KENNETH JOHN FRANK FEAKINS
Administration for the Estate of KENNETH JOHN FRANK FEAKINS deceased, who died intestate at Victoria, B.C., on January 6, 1970, was granted on June 18, 1970, in the Victoria Registry of the Supreme Court of British Columbia, to Official Administrator for the County of Victoria.
Official Administrator for the County of Victoria,
302 — 612 View Street,
Victoria, B.C.

NOTICE TO CREDITORS AND OTHERS
RUTH CHRISTINE CARSON, deceased.
CREDITORS and others having claims against the estate of Ruth Christine Carson, deceased, formerly of Victoria, B.C., are required to send full particulars of such claims to Straith, McIntosh & Company, 1070 Douglas Street, Victoria, B.C. on or before the 27th day of July, 1970, after which date the estates assets will be distributed, having regard only to claims that have been received.
STRAITH, McINTOSH & COMPANY,
Solicitors.

NOTICE TO CREDITORS AND OTHERS
In the matter of the estate of EDITH SHACKFORD TAYLOR, late of 1319 Newport Avenue, Victoria, B.C., deceased.
NOTICE IS HEREBY GIVEN that creditors and others having claims against the estate of the above-named deceased are hereby required to send them to the undersigned Executor at P.O. Box 460, Victoria, B.C., before the 20th day of July, A.D. 1970, after which date the Executor will distribute the said estate amongst the parties entitled thereto, having regard only to the claims of which it then has notice.
MONTREAL TRUST COMPANY,
Executor,
By its Solicitors,
MESSRS. HORNE, COUPAR, MACMINN & ROBERTS.

NOTICE TO CREDITORS AND OTHERS
In the Matter of the Estate of ANNIE JOSEPHINE HAGUE, late of the City of Victoria, in the Province of British Columbia.
Creditors and others having claims against the above estate are required to send full particulars of such claims to the undersigned Executor at 3467 Saanich Road, Victoria, B.C., on or before the 13th day of July, A.D. 1970 after which date the Executor will distribute the said estate among the parties entitled thereto having regard only to the claims of which he then has had notice.
HORACE WHITEOAK
Executor
By ROBERT G. HEATH, Esq.
His Solicitor.

NOTICE TO CREDITORS AND OTHERS
ESTATE OF
KENNETH JOHN FRANK FEAKINS
Notice is hereby given that creditors and others having claims against the estate of the above-named deceased, who died at Victoria, B.C., on January 6, 1970, are hereby requested to send them, properly verified by Statutory Declaration, to the undersigned at 902 Royal Trust Building, Victoria, B.C., before the 29th day of July, 1970, after which date the Administrator will distribute the said estate among the parties entitled thereto, having regard only to the claims of which he then has notice.
And all persons indebted to the said estate are required to pay their indebtedness to said Administrator forthwith.
Dated at Victoria, B.C. this 19th day of June, 1970.
Official Administrator for the County of Victoria.

IN THE SUPREME COURT OF
BRITISH COLUMBIA
NOTICE OF DIVORCE ACTION
TO: Ernest C. Adamson
Your wife, Mary Adamson, has filed a petition, Numbered 01179/70, in the District Registry, Supreme Court of British Columbia at Victoria, asking for a divorce. Your whereabouts being unknown the Court ordered service of the petition on you by this advertisement. The grounds alleged for divorce are stated in the petition. If you wish to defend or counterclaim, the steps you must take and the times within which you must take them are set out in the notice endorsed on the petition. A copy of the petition with notice will be mailed to you on request addressed to The District Registrar, Supreme Court, Law Courts, 850 Burdett Avenue, Victoria, B.C.
If you do not file an answer in the said District Registry and take the other steps set out in the notice endorsed on the petition within 20 days of the date of publication of this advertisement then you will not be entitled to further notice and 15 days thereafter the petitioner may proceed and the relief claimed may be given in your absence.
D. FULTON,
Deputy District Registrar.

LUNDS
926 FORT ST.
Victorian and Edwardian
FURNITURE
Entire Contents of the Home
BY AUCTION
TONIGHT, 7:30
View Until Saletime
SUITES
FOR ALL ROOMS
INLAID MAHOG.
PIECES
SET OF 6 VICTORIAN
CHAIRS
AND TABLE
EDWARDIAN SETTEE
Edwardian B.R. Furniture, with marble-topped pieces. Fine China, Glass, some Geo. and Vict. Silver Flatware, small Argilite Totem Pole, other Indian Pieces. Oil Paintings in attractive frames.
MODERN FURNISHINGS
SEVERAL
REFRIGERATORS
WASHERS, 30" RANGES
Two new Sets of 'Spalding' Irons, Air Rifles, Guns, and other fine lots.
LUNDS 386-3308

Good Enough to Eat

Indecision plagued these students Sunday with temptation to eat strawberries while on Ed Broadley's farm in Saanich. From left, Victoria Mabberly, 15, Munn Rd., Millstream Highlands, Debbie Pugh, 17, 873 Rock Heights, Esquimalt, Jane Burley, 17, 823 Colville, Esquimalt. — (William A. Boucher)

Summer Jobs for Students

Berries to Rescue

Berry picking, traditional employment for students, has reached its peak, the president of the Saanich Fruit Growers' Association said Monday.

J. D. Holloway said from now until the middle of July berry picking will slow down, but should pick up by the middle of July when loganberries are usually at their peak.

He said the crop needs rain because the berries are ripening too fast and are not as large as normal.

★ ★ ★

A spokesman for the temporary-help Manpower office said five busloads of pickers went out Monday. Most of the 300 pickers were students, he said.

Other than berry picking, student employment is quite slow. Manpower has two special offices to assist students in getting jobs, one at University of Victoria and a section of the temporary Manpower office on Humboldt.

He said even with these two services they are not able to keep with finding jobs for all students looking for work.

★ ★ ★

John Atcheson, a Manpower official, said the Humboldt office had more than 400 students registered, and about 75 per cent of the 700 berry pickers registered were students as well.

Heide Forstbauer, a counsellor with the UVic Manpower office, said the office had more than 2,000 students registered by the end of the university semester this spring but only had about 250 students on its active files now.

★ ★ ★

The Humboldt office managed to place about 25 students in full-time work last week, a spokesman said, while the UVic office was able to place 33 students. Eric Fleming, manager of the UVic centre, said.

Atcheson said the tourist industry usually employs quite a few students but hasn't started hiring yet.

Miss Forstbauer said the UVic office was able to place more students than usual because the federal government had released extra funds earlier in the month for hiring students. A total of 10 UVic students were placed in positions in the federal government last week.

The student section of the manpower office on Humboldt is manned by university students who have done "a wonderful job considering the current labor market," Atcheson said.

He said they will run the centre next summer also unless someone comes up with a better idea.

The Alma Mater Society of the University of Victoria said in a press release, the lack of jobs will not keep too many students from returning to university as it is expected parents would financially assist students.

The release went on to say that if the job situation doesn't improve, there might only be a slight increase in the number of students enrolled in B.C. universities this fall.

Employment bulletin at UVic Manpower gets good look from student Dave Inkster, 2007 Pelly Place, Oak Bay.—(William E. John)

Ban on DDT May Expand

OLYMPIA, Wash. (AP) — The Pesticide Review Board has recommended that all uses of DDT except on commercial plantings be prohibited beginning next year.

This would mean that a homeowner could not use the pesticide on his own plants and that DDT could not be used on parks, highway rights of way, university campuses and similar public property.

UVic Course

French Free

Twenty unemployed students will have a government-paid opportunity to become bilingual this summer through study at the University of Victoria.

The students, who will be participating in UVic's six-week long Maison Francais program, were the first to respond to an announcement late last week that the federal government would supply tuition, cost of books and room and board for students taking such courses.

A spokesman for the Manpower office in Victoria said Monday all openings for the local program had been filled.

The nationwide project is designed to assist students who find themselves unemployed this summer.

Meetings

TUESDAY

● Kiwanis Club of Victoria, Empress, 12:10 p.m.

● Vancouver Island Rock and Alpine Garden Society, Room 112, provincial museum, 8 p.m.

Time Out

LONDON (AP) — Prospective fathers should be allowed time off from work to help their wives during "the final stages of a wife's pregnancy," a report by British civil service union leaders contends.

Medical Dean Backs MLA On Cures Grant

A proposal to put a $10,000,000 1971 centennial fund into medical research was endorsed Monday by Dr. J. F. McCreary, dean of the University of B.C.'s medical school.

Dr. Scott Wallace, Social Credit member of the Legislature for Oak Bay, said last weekend that B.C. has enough buildings and fountains commemorating centenaries and it is time to put some extra money into human needs.

He suggested that the $10,000,000 the federal government is giving B.C. to commemorate the 100th anniversary of the province joining Canadian confederation could be spent on research into the diseases that are common causes of death and disability.

★ ★ ★

McCreary said Wallace had a good idea and the first thing that came to his mind was neurological and neurosurgery research.

"We have a concentration of those specialists in B.C. and a large research centre would attract more," said the medical educator.

He said UBC has an uncompleted floor of a neurological sciences centre. It has asked the federal government for $5,000,000 to have it opened and in operation — $1,000,000 for actual construction and the remainder for salaries.

★ ★ ★

However, he hoped any contribution would be accompanied with a provincial grant. UBC's medical research now gets one grant of $30,000 a year from the Social Credit government.

McCreary was asked if the government's support of Vancouver General Hospital, used for UBC teaching, could be considered a contribution to medical education.

He said the B.C. government does not recognize the salaries of specialists, who not only teach at the hospital, but give patient care. In every other province, governments pay 50 per cent of such salaries, he said.

In the case of Vancouver General, McCreary estimated that UBC's school of medicine provides about $1,000,000 worth of patient care each year.

In addition to a neurological research centre, McCreary would like more study made of the patterns of health care.

"We are heading rapidly into a serious situation with spiralling costs. If the rate of increase continues, we soon will be spending the total gross national product on health care."

Marine Calendar

NAVY

HMCS Provider, Mackenzie, Yukon — at sea, returning July 10.

HMCS Chaudiere, Columbia, Cowichan, Miramichi, Fundy, Chignecto, Porte Quebec, Porte de la Reine — at sea, returning Friday.

HMCS Oriole, Qu'Appelle, Rainbow, St. Croix, Gatineau — in port.

CNAV Laymore — at sea, returning today.

CNAV Endeavour — at sea, returning July 4.

COAST GUARD

Camsell, Quadra — in port.

Sir James Douglas — sailing around Vancouver Island via east coast.

Racer — in Sandheads patrol area.

Ready — in Chatham Patrol area.

Rider — in Johnstone Strait patrol area.

Vancouver — on Station Papa.

MERCHANT

Victoria — Alps, Azalea.

Esquimalt — Argyll.

Houston Passage — Belita, Princess Aurora, Comox Forest, Bulk Prospector.

Crofton — Thalassoporos.

Gold River — Star Atlantic.

Port Alice — Nevada Standard.

Duncan Bay — Zealand.

Tahsis — Star Stone.

Port Alberni — Maas Mara, Eastern Kiku.

Big Welcome Slated

Mayor Greets Tourist Liner

Victoria Mayor Courtney Haddock will exchange plaques with the captain of the 15,000-ton cruise ship President Wilson during the official welcoming ceremony at 9 a.m. today at Ogden Point dock.

The welcome to the ship on its inaugural visit will include the Esquimalt Thunderbird Girls Drum Corps, Gerry Gosley and some of his Smile Show entertainers and a light plane, piloted by Ken and Roy Parvett, towing a welcoming banner and dropping gaily colored streamers on the ship as it docks.

Two Matson Line cruise ships dock here Wednesday. The Monterey will be in port from 7 a.m. to 1 p.m. and the Mariposa from 1:30 p.m. until 7 p.m.

The Arcadia will return to Victoria from 10:30 a.m. Friday until 6 p.m. The MV Kalia is scheduled to dock at Ogden Point at 8 a.m. Monday.

19 Die, 25 Hurt In Bus Crash

QUIROGA, Mexico (UPI) — Two crowded buses collided head on near here, killing 19 passengers and critically injuring 25 others, federal highway police said.

Police said the accident occurred when a bus bound for the nearby lakeside resort of Zinapecuaro crossed into the opposite lane and plowed into a bus heading for Quiroga.

Remarkable gasoline breakthrough from the research laboratories of Standard Oil

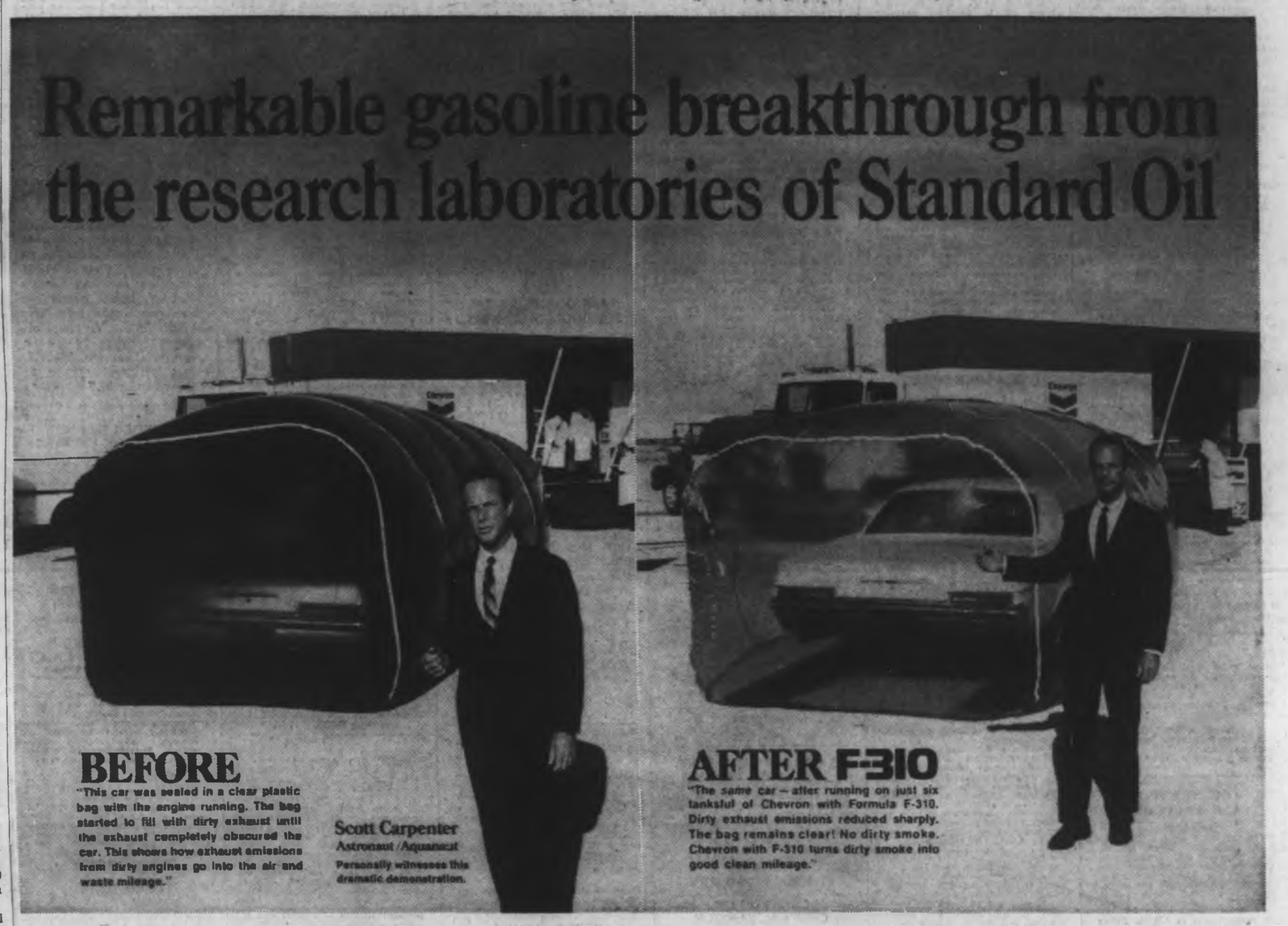

New F-310 in Chevron gasolines turns dirty exhaust into good clean mileage.

Now, research scientists at Chevron Research Company have achieved the most long awaited gasoline development in history! It's a new gasoline additive — Formula F-310* — that sharply reduces dirty exhaust from dirty engines. And helps toward cleaner air.

Tests conducted by Scott Research Laboratories, an independent research group, showed that Chevron gasolines with F-310 reduced unburned hydrocarbon and carbon monoxide exhaust emissions dramatically. Clearly, this is a major step towards solving one of today's most urgent problems.

F-310 also improves mileage, because dirty exhaust is really wasted gasoline. So F-310 literally keeps good mileage from going up in smoke.

How does an engine produce dirty exhaust in the first place? As a car accumulates mileage, deposits build up. The amounts of gasoline and air fed into the engine get out of balance. This causes the engine to "run rich", wasting gasoline. As a result, excessive unburned hydrocarbons and carbon monoxide exhaust emissions go into the air. F-310 can correct this condition. Just six tanksful can do the job.

Formula F-310, a patented gasoline additive, is now available in both grades of Chevron gasolines at all Chevron Dealers Standard Stations in the Lower Mainland and on Vancouver Island. As soon as additional supplies are available, we'll be introducing this remarkable development elsewhere throughout British Columbia.

Chevron

* F-310 Trademark Pending For Polybutene Amine Gasoline Additive

Chevron with F-310. There isn't a car on the road that shouldn't be using it.

STANDARD OIL COMPANY OF BRITISH COLUMBIA LIMITED

Final Concert Before Trip to Osaka

Oak Bay Band Plays Its Sayonara

By BERT BINNY

The McPherson Playhouse was pretty crowded Sunday afternoon.

The occasion was the Sayonara Concert by the Oak Bay high school band, its final performance before leaving July 5 for Expo '70.

With 85 instrumentalists on hand, space on stage was at a premium. The main floor of the auditorium soon filled up and the audience overflowed into the lower balcony.

But most of all, there was enthusiasm and good spirit everywhere.

★ ★ ★

The curtain rose on the band playing Fanfare Michiko, especially composed by Dr. Chet Lambertson of Victoria. However, Michiko came out an indifferent second as far as actual volume was concerned to the prolonged and unstinted applause from the house.

It is inevitable in the circumstances that the band would generate all manner of goodwill simply because its imminent departure for Japan sets it apart. Speaker after speaker reiterated the account of all the effort expended and help received in bringing this three-year-old project to fruition.

Acting school principal Don Oliver read letters of congratulation from the Japanese consul-general in Vancouver, from Premier Bennett and from Deputy Provincial Secretary L. J. Wallace. Ald. Alan Hosy brought the good wishes of Oak Bay municipality. Dr. W. G. Milne, president of the Oak Bay band Parents' Association, and band conductor Dave Dunnett provided many insights as well into the work done.

It all added up to quite a flood of oratory but the cascade of words, however pleasant, should not be allowed to withdraw from the delights of the music.

Perhaps the greatest achievement on the part of the band and director Dunnett was their patent ability to accord definite character to their various items. The RCMP Regimental March, for instance, sounded exactly as a march should sound — brisk, precise and redolent of pomp and circumstance.

★ ★ ★

In contrast, the Swinging Shepherd Blues, written by Canadian Moe Koffman and conducted by student Bill Milne, accomplished what might be called a musical drawl which was singularly appropriate. The Spanish march, Golden Ear, sounded genuinely Spanish while the variations on a Korean Folk Song were oriental enough to have come from a temple garden.

The Chebucto Overture, composed by Capt. B. Boginch, director of the Canadian Forces Naden band, was conducted by the composer.

Student Megan Hurn led the band through a rousing performance of Alouette March; Chris Saim made an excellent job of a piccolo concerto by Vivaldi; Rob Thompson was a fine emcee.

There was also an attractive Howard Cable arrangement of Newfoundland folk songs, Newfoundland Rhapsody. The woodwinds had already distinguished themselves in the Intermezzo from Holst's first suite for band; now, given the further opportunity, they made the most of it.

The band leaves Victoria at 5 a.m. July 5. Flying via Anchorage, it is scheduled to arrive in Japan about eight hours later.

The programs at Expo open the following day and continue there for a week at the rate of three daily.

Of these one will alternate between the Canadian, B.C. and Quebec pavilions, featuring popular items and student conductors. The other two daily concerts will be given at the Exposition Amphitheatre by invitation of the Japanese government.

★ ★ ★

One of these concerts will feature Canadian music; the other, international. The Oak Bay band is one of 48 entertainment groups from 77 countries participating in Expo who have been officially invited to perform by the Japanese.

During the second week of the tour the band will perform at schools and universities in Tokyo.

Not only has the band been practising with extra assiduity but, since last October, the members have also been learning conversational Japanese.

But the band's music is still its most important asset. If it's as good in Japan next month as it was in Victoria Sunday afternoon, the success of that venture need never be in doubt.

Trailer Club Plans Rally

CHEMAINUS — The Dogwood Trailer Club of B.C. will hold its second rally of the season at the Fuller Lake Arena, Fullers Lake, Chemainus, on Friday, Saturday and Sunday.

FOLLOW THIS VICTORIA ENTERTAINMENT GUIDE

THE BUTCHART GARDENS—SEE THE ROSE GARDEN NOW. SIMPLY GORGEOUS! NEWEST VARIETIES, OLD FAVORITES. THE GARDENS OPEN EVERY DAY 9 A.M. to 11 P.M. 30 ACRES OF HEAVENLY BEAUTY . . . ROMANTICALLY ILLUMINATED AFTER DARK. RESTAURANT, COFFEE BAR SERVICE. 6 GARDENS PLUS THE FASCINATING GIFT SHOP, FUCHSIA ARBOUR AND SHOW GREENHOUSE. PLANNED AND PLANTED TO MAINTAIN A CONTINUOUS PEAK OF PERFECTION AND AIDED BY A PERFECT GROWING SEASON, THE GARDENS ARE INCREDIBLY BEAUTIFUL THIS YEAR. Developed from an abandoned cement quarry to become one of the most admired, talked-about, written-about showplaces in the world. Actually six gardens in one—fabulous Sunken Garden, Lake Garden featuring the spectacular "Ross Fountains," English Rose, stately Italian, quaint Japanese and the Stage Show Garden. Time your visit to enjoy a delicious lunch or afternoon tea, served daily 11 a.m. to 5 p.m. Continuous coffee bar service. Here's a good thrifty idea: arrive early in the evening, stroll through the gardens by daylight, refresh yourself at the snack bar, then when darkness takes over enjoy the gardens again under the night lighting. Breathtaking! Entirely different! Don't miss the fabulous Sunken Garden or the Ross Fountains. Their fascination is beyond description. If you have friends arriving . . . don't fuss—invite them to see the Gardens. A most appreciated and gracious way to entertain. Plan today . . . tonight . . . soon.

ROYAL LONDON WAX MUSEUM—IN THE CRYSTAL GARDEN SWIMMING POOL BUILDING ACROSS FROM THE BACK ENTRANCE OF THE EMPRESS HOTEL. SEE OVER 100 LIFE-SIZE JOSEPHINE TUSSAUD WAX FIGURES DIRECT FROM LONDON, ENGLAND, INCLUDING NEWLY ARRIVED SCENES OF THE ASTRONAUTS: BUZZ ALDRIN, NEIL ARMSTRONG AND MICHAEL COLLINS; PLUS THE FAMOUS "LAST SUPPER" RECREATED FROM THE PAINTING BY LEONARDO DA VINCI. ENTERTAINMENT FOR THE WHOLE FAMILY. INCLUDING: THE HALL OF FAMOUS PEOPLE, ENCHANTED FAIRYLAND, CHILLING CHAMBER OF HORRORS WITH ANIMATED DR. JEKYLL AND MR. HYDE. CANADA'S PRIME MINISTER PIERRE ELLIOTT TRUDEAU. PRESIDENT RICHARD M. NIXON: "THE MARTYRS OF HOPE", JOHN FITZGERALD KENNEDY, MARTIN LUTHER KING AND ROBERT FRANCIS KENNEDY. OPEN 9 A.M. TO 10 P.M. INCLUDING SUNDAYS. PHONE 388-4461.

SEALAND — HOME OF THE WORLD'S ONLY WHITE KILLER WHALE AND HAIDA. Now see three whales, plus two dolphins, in a million-gallon whale pool. See HAIDA'S OUTSTANDING PERFORMANCE. Enjoy the antics of seals and sea lions. Below the sea, a new filter system allows clear viewing, through large five-foot windows, of teeming marine life. See the largest display ever of GIANT OCTOPUSES. An educational experience—ONLY AT SEALAND. Open from 10 a.m. to 10 p.m. daily on Marine Drive at Oak Bay Marina (phone 382-2234). GET YOUR SEASON PASS NOW—$1.00 plus regular admission. FREE DOUBLE-DECKER BUS RIDE TO SEALAND—Daily return trip from Mayfair Shopping Centre for Sealand patrons. 9:30 a.m. to 6:30 p.m. daily. Unlimited FREE parking at Mayfair. FREE bus also at Strathcona Hotel every half hour.

FABLE COTTAGE—This enchanting storybook house will keep the whole family spellbound. An architectural masterpiece taken from a design by internationally famous artist John Eastman. Take your camera! Daily from 9:30 a.m. 'til dusk. 5187 Cordova Bay Road on Scenic Marine Drive, off Highway 17.

UNDERSEA GARDENS — DON'T MISS THE WORLD'S MOST BEAUTIFUL GARDEN AT THE BOTTOM OF THE SEA. FREQUENT SCUBA DIVING SHOWS. UNDERSEA GARDENS IN THE INNER HARBOR, OPEN DAILY 9 A.M. TO 10 P.M.

THE OLD FORGE—DANCING NIGHTLY. One of Canada's largest and most beautiful night spots. Open 6 nights a week, with dancing 'til 2 a.m. to the fabulous FOUNDRY BRASS. Res., 383-6813; Strathcona Hotel, 919 Douglas St.

MARITIME MARINE MUSEUM OF BRITISH COLUMBIA—Two floors of fabulous models—ships, that is! A treat for all. See what the sea means to B.C. Bastion Square. 10 to 5 daily.

YOU WILL ALWAYS REMEMBER THE INTERNATIONALLY CELEBRATED AUSTRALIAN ENTERTAINER REVEEN

NIGHTLY AT 8 P.M. UNTIL SATURDAY
McPHERSON PLAYHOUSE
ALL SEATS $2.00, Now on Sale at Box Office

The Bull's Eye

START YOUR DAY OFF RIGHT! Have a Hearty BREAKFAST

We Open at 7 A.M.

Come in this morning or how about TONIGHT for DINNER. We have a menu that will please any appetite. GREAT FOOD, relaxing atmosphere.

RESERVATIONS 384-1187

Bull's Eye Dining Room
in the
ROYAL OLYMPIC HOTEL
642 JOHNSON JUST OFF DOUGLAS
Open Monday to Thursday — 7 a.m. - 8 p.m.
Friday and Saturday — 7 a.m. - 9 p.m.
FREE ATTENDANT PARKING AT THE DOOR

CRYSTAL GARDEN
PUBLIC SWIMMING TUESDAY
12:00 - 1:00 — Adults
1:00 - 5:00 — Public
7:00 - 9:00 — Public

SPECIAL
ALL WEEK
CHICKEN BURGERS
Reg. 75c
50c Each
Mello-Spot
DRIVE-IN, Gorge Road
Opposite B.C. Forest Products

HELD OVER

The Fabulous BILL KENNY of the Inkspots, famous movie recording star, will be appearing at
The Coffee House
IN THE MAYFAIR SHOPPING CENTRE
JUNE 16th to JUNE 20
2 Shows Nightly—9:30 and 11:30 p.m.
COVER CHARGE $1 AFTER 9 P.M.

TV SPECIAL

IN COLOR
Billy Graham East Tennessee Crusade

YOUTH NIGHT!

Tonight...
CLIFF BARROWS, and the 5000 voice cascade choir...GEN. BEVERLY SHEA, Gospel singer and recording artist...TEDD SMITH, concert pianist. SPECIAL GUEST: ETHEL WATERS

ETHEL WATERS

SUBJECT: "YOUTH AT THE CROSSROADS"
9:30 P.M.
KVOS-TV Channel 12

Entertainment Nightly
LULU-BELLE
KEN PEAKER
AND SHEILA
Guy Nineties Spare Rib House
World Famous Spare Ribs
CHERRY BANK HOTEL
Where Ken Peaker Plays Nightly
475 BURDETT 385-5300

Deep Cove Chalet
Buffet Luncheons — 12 noon to 2:30 p.m.
Buffet Dinners — 6 p.m. to 9 p.m.
Closed Monday and Tuesday
For Information and Reservations
PHONE 656-3541

18th Year — Jerry Gosley's Famous
SMILE SHOW
OPENS SATURDAY
BOX OFFICE OPENS THURSDAY
Langham Court Theatre, 1-5 p.m., 384-2142
Nightly 8:30 p.m., Saturdays 6 and 9 p.m.

INDIAN POTLATCH
Open 7 Days a Week
MONDAY — SATURDAY 11:30 - 2:00 and 5:00 - 9:00 — SUNDAY 5:00 - 9:00
RESERVATIONS: 384-8233
636 CHATHAM
(Just off Douglas, one block north of the Bay)
YOUR HOSTS: BUD FRENCH AND DON McLEOD
Operated by Indian Potlatch Restaurants, also Provincial Museum Tea Room

20th Century-Fox presents
MASH
'BEST FILM' AT CANNES
Color by DE LUXE® Panavision®
3RD WEEK
FOX CINEMA
QUADRA AT HILLSIDE - 383-5316
NO ADMITTANCE TO PERSONS UNDER 18
WARNING: Frequent screening and very coarse language. R. W. McDonald, B.C. Director.
NIGHTLY at 7 and 9 p.m.
Including Sundays

Cinémas ODEON Theatres
ADULT ENTERTAINMENT
Let yourself go... they do!
Columbia Pictures Presents A MICHAEL POWELL JAMES MASON Production
"Age of Consent"
JAMES MASON · HELEN MIRREN · JACK MACGOWRAN
Odeon 383-0513
Doors: 12:50
Feature: 1:00-3:05-5:05-7:10-9:20
Last Complete Show 9 p.m.
ENDS WED.

Academy Award Winner
RICHARD BURTON as HENRY VIII
GENEVIEVE BUJOLD as ANNE BOLEYN
IN THE HAL WALLIS PRODUCTION
Anne of the Thousand Days
Haida 382-4276
Eve. Doors: 6:15; Shows: 6:30, 9:00
Wed. and Sat., 1:05, 3:50, 6:30, 9:00
Sun. Doors: 3:30; Shows: 3:50, 6:30, 9:00
Regular Prices — Golden Age 50c

"The family that slays together stays together"
—MA BARKER

HERMAN
Sensitive type... killing someone usually makes him nervous

FREDDY
Kinda' strange ...and like the warden said, he had even stranger playmates

ARTHUR
A real lady-killer ...the typical red-blooded All-American degenerate

LLOYD
He goes for simple pleasures... like sniffing glue and playing with matches

Warning: Much Swearing and Coarse Language. R. W. McDonald, B.C. Censor.

TOMORROW!
ENDS TODAY:
"Halls of Anger" and
"The Thomas Crown Affair"
Evenings
At 7:00 and 9:00 p.m.
Coronet
Bloody Mama
836 YATES ST.
383-6414
NO ADMITTANCE TO PERSONS UNDER 18

Dining Nightly
to the Continental Sounds of Irv Long's Accordian
at
Chef Anthony's
Specialty Restaurant
Italian-Canadienne Cuisine
LUNCHEON SPECIALS DAILY
Beverage of Your Choice
Lots of Free Parking
OPEN DAILY
SUNDAY 2 - 8 P.M.
512 Cook Street 382-4122

GEM Theatre Sidney
COLUMBIA PICTURES Presents
SIDNEY POITIER
in JAMES CLAVELL'S production of
"TO SIR, WITH LOVE"
TECHNICOLOR® G
TONIGHT AT 7:45

AIRLINE CAREERS
MEN AND WOMEN

Train for Reservationists, Passenger Agents, Hostesses (age 20 to 28), Station Agents, Communications, etc. Good starting salaries, pleasant working conditions, excellent chance for advancement. If you are between the ages of 17 and 24, and have completed grade twelve, get full information today about our training programs. Mail coupon today to: Dept. BC-180, Mr. H. L. Warren.

AIRLINES TRAINING DIVISION, Atlantic School, 3021 Como Lake Avenue, Coquitlam, New Westminster, B.C.

Name .....
Address .....
City and Province .....
Phone ..... Age .....
Education .....

HURRY! END WED.
BEST BLOOMING COMEDY IN TOWN AND ACADEMY AWARD WINNER

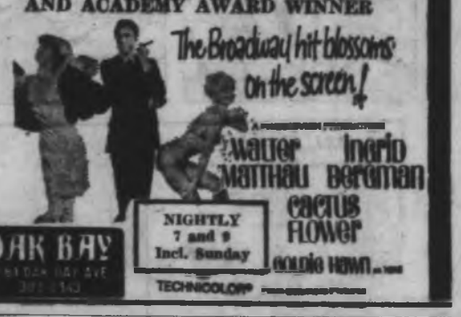

The Broadway hit blossoms on the screen!
Walter Matthau Ingrid Bergman
Cactus Flower
OAK BAY
NIGHTLY 7 and 9 Incl. Sunday
TECHNICOLOR®

FAMOUS PLAYERS THEATRES

Not all love is beautiful
MGM presents
PETER O'TOOLE · SUSANNAH YORK
BROTHERLY LOVE
METROCOLOR
ROYAL 386 YOUGHTON—383-6711
NO ADMITTANCE TO PERSONS UNDER 18
At 1:10, 5:10, 7:10, 9:10
Last Comp. Show 8:55 p.m.

HOW THE WEST WAS WON

METROCOLOR
LAST 3 DAYS
CAPITOL 385 YATES—384-6911
Doors Tonight 6:00 p.m. Feature 6:10 and 8:45 p.m.
Continuous Wednesday From 1:00 p.m.

ENDS TONIGHT
FRANKENSTEIN MUST BE DESTROYED

TECHNICOLOR® From WARNER BROS.
Plus
"DARC HAS RISEN"
TILLICUM Drive-In SURRIDGE AT TILLICUM—382-7231
Gates — 8:30
Show at Dusk

STARTS TOMORROW
George Kennedy in "TICK - TICK - TICK"
Added Feature "ZIG ZAG"

MORGAN HI and LOIS KERRY DRAK ARCHIE LIL ABNER JUDGE PARKER BLONDIE RIP KIRBY POGO MARY WORTH

M.V. CHESNUT

Food in Shade

I get a constant trickle of letters across my desk from folks with tree-shaded gardens asking me what they can grow in their sunshine-deficient subject pretty thoroughly in this column as far as flowers and shrubs are concerned, but until a reader reminded me last week, it never occurred to me that the shade problem applied to vegetables too.

By and large, most vegetables need a fair amount of sunshine to bring them to maturity, but there are some kinds which will grow reasonably well in light or dappled shade and a few that actually prefer a little shade, especially when the weather turns very hot and dry.

★ ★ ★

Most of the vegetables which can be grown in a shaded plot are those valued for their leaves, or those which can be harvested and eaten in their immature state. For instance, big bulb onions cannot be grown in shade, for they need lots and lots of sunshine to ripen their tissues and "cure" them for winter storage. Green onions, though, will do fine in light shade, and may be even more mild and crisp than the same scallions grown in full sun.

Head lettuce will not head up in the shade, but the loose leaf varieties will provide plenty of leaves for the salad bowl, and these will be crisp and delicately flavored. The lettuce plants are less inclined to go to seed in the shade, but they will need a moist, humusy soil. Incidentally, with no "headingup" problem involved, there is no deadline for the sowing of leaf lettuce and a pinch or two of seed can go in every weekend to maintain a constant supply of tender young salad greens.

★ ★ ★

Parsley grows better in the shade than in the hot sun, but the seeds are slow and erratic in germinating no matter how you grow them. Try a small sowing for luck, and if they come along, pot up a couple of plants this fall for your kitchen windowsill. Cress or Peppergrass is much easier to grow, producing a similar but lighter green leaf and a hotter and more peppery flavor than parsley.

Radishes take longer to plump up their bulbs in shade, but in hot, dry weather you'll find shade-grown radishes are actually crisper and milder in flavor than those produced in the sun. Cherry Belle, Scarlet Globe and Comet are good red varieties, and Burpee White is a connoisseur's delight.

Spinach and spinach beet will grow just as well in partial shade as in sun, although I have never been able to figure out why anyone would want to grow and eat spinach when the tastier mustard greens are just as easy to grow. Tendergreen and Fordhook Fancy are excellent varieties to grow in the vegetable plot. Mustard comes along very quickly and can be picked and eaten in its immature state, so small sowings should be made in succession all summer.

Given enough manure or compost in their rooting area, cucumbers do surprisingly well in the shade, usually with more solid white flesh and a smaller seed cavity, and with less tendency to bitterness.

★ ★ ★

Lack of sunshine, of course, is not the only problem in a shaded site. Where the shade is caused by trees, you have the competition of the tree roots for nutrients and moisture, and as NO vegetable will thrive in dry soil, the tree-shaded plot will need extra watering and mulching and a generous dressing of moisture-retaining organic material dug in.

ART BUCHWALD

Campus Mail Bag

Dear Mr. Altshuler,

As admissions director of Nantucket University, I am happy to inform you that you have been accepted in this fall's freshmen class.

Unfortunately there is some question as to whether we will open in the autumn, since the teachers and students are still on strike.

I noted in your application that your father is in the pants business. I was wondering if I might prevail on you to ask him if he would be interested in hiring someone whose experience has been in the educational field, but is willing to learn everything about pants.

I am enclosing my resume which I would appreciate you showing to your father at the earliest opportunity.

Sincerely yours,
Roger Whipthorn.

Dear Vice President Agnew,

I am the president of a small liberal arts college in New England and my contract comes up for renewal in a couple of months. It is my understanding that a majority of the board is looking for a replacement for me, and I am of course concerned, as I feel I've done a good job.

I know how busy you are, but is there any possibility of attacking me in one of your future fund-raising speeches? An attack by you would assure me of life tenure not only with the board, but the faculty as well.

I am enclosing several talks I have made, underlining areas where you and I are in disagreement.

I know you have a long list of people you want to take issue with, but if you could squeeze me in in one of your attacks on the pseudo-intellectual establishment I will be as eternally grateful as Yale's president, Kingman Brewster is for all that you have done for him.

Sincerely Yours,
Arthur Wallach.

★ ★ ★

Dear Miss Collenberg,

I was sorry to receive your angry letter of June 4. I wish to point out that there was nothing personal in failing you in my Scandanavian philosophy course 5 A.

The fact that you called me a Swedish fascist because I said that your mid-term paper on the Chicago Seven trial was not relevant to the period we were studying did not influence my decision to give you a failing grade.

Also, I wish to assure you that the day you took off all your clothes to protest my holding classes on Abbey Hoffman's birthday, had no effect on your grades.

Even the telephone call you made to my wife telling her you were having my baby (for your information 12 students tried the same ploy) had no bearing on your F.

The only thing I judged you on was your final paper which you titled, "Hans Christian Andersen was a sexist chauvinist racist pig" which I discovered you copied word for word from the underground newspaper, Sweat.

Sincerely yours,
Dr. Sven Karlson.

★ ★ ★

Dear Arnie,

I don't know how to tell you this, but I met a boy this summer at Virginia Beach. He's a navy fighter pilot named Brad. I guess that means that you and I won't even be able to remain good friends.

But I wanted to be honest with you Arnie. I also want to say that you don't have to pay me back the bail money I loaned you when you got busted this spring. Please don't think too unkindly of me.

Sincerely,
Fred.

Actor Directs Winner

SHEILAH GRAHAM

"English girls are very sweet, very kind, and they don't bother you," said **Maxmillian Schell**, good-looking, 40-ish. I would say, and a man who has never been married. "I like that," he continued, "They really care for you without the necessity of false attitudes."

Max invited me to see his latest film, First Love. I went, I saw and I was 99 per cent conquered. As I told him afterwards, I thought some of the shots of the camera pointing to the sky with ominous crows circling, could be (and may now have been) eliminated, tightening what is in truth, a fascinating film, set in Russia immediately prior to the revolution.

The camera work is superb. Also the music. The 16-year-old boy, who has the most powerful role, was present at the private showing and everyone was complimenting him afterwards.

★ ★ ★

Max's own role is somber — a decayed middle-aged Russian gentleman having an affair with the sadistic girl on the next estate who is also loved by his son.

The most important aspect of the film, from the **Turgenev** short story, is that Schell directed it — his first, as a director. He is a highly artistic, sensitive man with a not quite concealed sense of humor. The film is a reflection of his personality.

"A year-and-a-half ago," said Max, "I came to the conclusion that stars are not important, and that you should put a ceiling on what they should cost. I wrote the script of First Love at an hotel in Hollywood.

First Love is told with the four seasons. It happens in a year, spring, summer, fall and winter. "I shot spring and summer before I went to New York to do A Patriot for Me on Broadway. I am sure my film will start a new wave for the simple, romantic love story. I think it is good."

★ ★ ★

Bosley Crowther, the former film critic for the New York Times, saw the picture and said it was marvelous. **Rex Reed**, who has such strong likes and dislikes, told Max it was the sexiest picture he had ever seen, so the signs are good.

I often wonder why an actor wants the added burden of directing. "This story moved me," explained Max. "I wanted to make sure it was done as I saw it. Directing is really my profession. I'm grateful to my acting because it taught me so much about directing. You learn good things and bad things from your directors.

"I was lucky in my producer (**Sidney Glazier**). Sidney knows what everyone should know, that the film maker is the director, not the secretary in the front office."

Schell was in charge of every aspect of his film. He was the director, he wrote the script, he edited the film, he was completely involved in the treatment of the light and the color which he used as the counterpoint against "the bitter-sweet love story in the background of the Russian revolution."

SYDNEY HARRIS

Rats Fox Experts

Next to "pollution," the big word is "population" these days. The experts seem to agree that the human population growth has to be curbed. But the problem is not as simple as some enthusiasts like to believe.

★ ★ ★

Actually, we don't know as much about populations — human or animal — as we should know, in order to make rational decisions. Our experience in control of animal population should give us pause.

As one example, among rats, when the population goes up, food becomes relatively scarce, there is less opportunity for resting or breeding, the mating-rate falls, litters fail to survive, and the rat population tumbles precipitously.

But when there is a systematic destruction of rats (such as the concentrated "Rat Weeks" once popular in England and now abandoned), much smaller rodent population had more food, more living space, more successful mating and breeding, and so there numbers were quickly restored. (My authority for this, and for the following example, is taken from Burton's Systematic Dictionary of Mammals of the World.)

★ ★ ★

Some years ago, when it was decided that the lions in Kruger Park were too numerous for the game present, the herd was thinned out by shooting.

But the balance of numbers was soon restored, for a curious reason. When several lionesses are together with their cubs, it is the mothers that feed first on the entrails containing vitamin-rich material. The cubs are starved of vitamins, which leads to a low survival-rate.

★ ★ ★

However, when a single lioness has cubs, she allows them to feed first from the kill, with a resulting high survival-rate of young. So "thinnning out" the lionesses leads, paradoxically, to an increase in numbers of the species.

What has all this got tk do with people? Well, the most effective way to bring down the birth rate in underdeveloped countries where it is highest, is by raising the standard of living. People have the most children where they can least afford it, and affluence goes hand in hand with a declining birth-rate.

★ ★ ★

On the other hand, when we raise the standard of living, we decrease the infant mortality rate. Fewer children are born, but of these many more survive, requiring more living space, more food, more energy — and thus producing far more pollution of the environment.

It is good that we are so concerned about the problem of population, but it is far more complex and contradictory than we imagine. Not only in the moral sphere, but in the practical mechanics of regulating a process we have barely begun to understand even with rats.

Batey Acting Head

Alan Batey, principal of the Institute of Adult Studies in Victoria, has been appointed acting director of adult education.

The appointment was made by the Greater Victoria school board Monday. Batey replaces J. H. Dalgleish, who is taking a two-year leave of absence to work in Zambia with the Canadian International Development Agency.

Acting principal of the institute for the two years will be its present vice-principal, Allan McCallum.

Disturbed

Research Continues

Saanich school board agreed Monday night that a research project being conducted by Dr. Philip Ney into the learning difficulties of emotionally disturbed children should continue in the district, but at another school.

The project will be moved from its current location at McTavish Road elementary school at the end of this term.

The board did not decide at which school it would open in September, but Brentwood and Keating elementary schools were named as possible selections.

A class of six emotionally disturbed children is being studied in the project.

The board decided to consider the prospect of teacher aides for kindergarten classes during its preparation of the 1971 budget.

The Saanich teachers' learning committee told the board that the aides would help the teachers with clerical duties, readying the classrooms before classes arrived and helping the children with various projects.

The board also decided to hold only two regular meetings during the next two months. It will meet July 6 and Aug. 10.

Red Cross Needs Blood

Regular blood donor clinics will be held at Red Cross House today from 1:30 to 4:30 p.m. and from 6:30 to 9 p.m.

Clinics will also be held from 9:30 a.m. to 12 noon and 1 to 4 p.m. Wednesday at CFB Esquimalt and from 1 to 4 p.m. in Room 205 of the legislative buildings.

Officials reported 90 pints were collected at Monday's clinic. Quota for this week is 950 pints.

Mothers Prove Best

Extra "man" got in there somehow as American Little League Mothers and team leaders choose players for coaches versus moms match at Allenby Park Monday evening. Mrs. Terrence Bateman, left and Mrs. Ed Senini appear to be ganging up on Evening Optimist coach Don Trim. Mothers edged coaches 10-9. — (William A. Boucher)

Indians Fired Up Over Intruders

People who are considering possible picnics on the two Chatham islands off Oak Bay were warned Monday that the islands are private property — and trespassers could be in big trouble.

The statement came from Chief John Albany of the Songhees band, which owns both Chathams and part of Discovery Island, and was spurred by discovery of a weekend fire that caused some damage.

* * *

The chief said the band's areas had been put under B.C. Forest Service fire regulations and the rules for its parts of the three islands were simple: "No landing of craft, no camping, no picnicking, no fires."

* * *

He said he may patrol the islands today and Wednesday and might lay charges of trespassing and violating fire regulations against anyone found there. In addition, members of the band will form an Island Patrol later.

LeDain Report on Drugs

Cool-Aid Used as Example

The LeDain interim report on the non-medical use of drugs cites Cool-Aid in Victoria as an example of a unique service that has sprung up to help youth.

The Royal Commission study, released Friday, describes the agency's history and how it evolved as a place that provides temporary housing for transient young persons, medical, dental and psychiatric services and counselling.

"Its success, like the success of any drop-in centre across Canada, depends on its 'credibility,' on its proven trustworthiness." says the report.

This is what the LeDain study says about such centres:

"The existence of innovative youth services provides an example of a structure toward which some of our social institutions may be evolving.

"Here are agencies which have developed in response to a new set of value priorities emerging among young people. These values stress human relationships over bureaucratic excellence.

"They develop programs in a co-operative policy-making fashion, utilizing clientele, staff and board members as co-equals.

"They provide an outlet for meaningful social service at a time when many young persons are cynical about committing themselves in traditional ways to working for the improvement of society."

The LeDain commission speculates that centres like Cool-Aid succeed because they work with their clients as co-partners, rather than for them.

"Thus, the definition of the human problem and its alternative solutions should come from a shared exploration, rather than as a result of a decision made by a professional social worker who assesses the individual requesting help and then tells him what he ought to do with his life," says the report.

Colonist Carrier SUMMER REPLACEMENTS

★ When school is out, how are you going to fill in your time this summer?

★ You can earn EXTRA MONEY by serving as a summer replacement for regular Colonist Carriers who are on vacation.

★ When Permanent routes are available - SUBSTITUTE CARRIERS WILL BE GIVEN FIRST CHANCE.

Fill in the Attached Form and Deliver, or Mail to THE DAILY COLONIST 2631 Douglas Street — Phone 383-4111

THE DAILY COLONIST
Circulation Dept.
2631 Douglas Street
Victoria, B.C.

I would like to apply as a summer replacement or for a permanent route business in my neighborhood.

NAME .....

ADDRESS .....

PHONE ..... AGE .....

SCHOOL ..... GRADE .....

South of Border

Victorians Graduate

Sister Theresa Frances Doogan of the Sisters of St. Ann in Victoria has received the Sister M. Ruth Niehoff Award to Outstanding Nursing Students and a bachelor of science degree in nursing from Seattle University. She was one of 33 students singled out for student academic and achievement awards.

□

John Firkins, son of Mr. and Mrs. Roy Firkins, 151 Linden, Victoria, and a graduate of the University of Victoria, has received a doctor of philosophy degree from the California Institute of Technology in Pasadena, Calif.

□

Gordon Perkins, son of Mr. and Mrs. Gordon Perkins, 2730 Queenswood Drive, Saanich, received an associate in arts degree in liberal arts recently at the Spokane Community College commencement exercises.

H. W. Beuke, 732 Cameo Street, Saanich, has been awarded a diploma from the DeVry Institute of Technology in Chicago, Illinois, upon completion of the school's electronics technician program.

AIRWAYS RENT-A-CAR
NO MILEAGE CHARGES
$8.75 24-Hour Day
384-9375

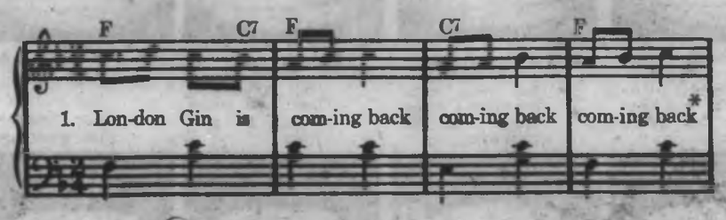

Schenley London Dry Gin

25 oz. 12 oz.

*Try its gin-dandy flavour — you won't be short changed!

CANADIAN Schenley LONDON DRY GIN

Sparkling cool, crisp yet subtle in flavour, the perfect beginning for any gin drink.

A prestige product of Canadian Schenley Distillers Ltd.

Hudson's Bay Company

1970 STRETCH TERRY SALE

Every colourful piece of our terry playwear is now marked at the season's lowest prices . . . and because there are so many styles and colours, plus an incomplete range of sizes, we must ask PERSONAL SHOPPING ONLY, PLEASE, on these terrific terrys! Sizes are 12-18 and S.M.L. in this collection. Mix and match shorts and tops, cover-up your swim suit with a shift, in fact, choose a whole play wardrobe of this cool, easy-care funwear at these low prices . . . in the Bay Sportswear, second floor

Sale, each	
Short Shorts.	3.99
Jamaica Shorts.	4.99
Shifts.	9.99
Tank Tops.	3.99

the Bay

FREE PARKING

VICTORIA'S GREATEST STORE, DOUGLAS AND FISGARD
OPEN DAILY 9 A.M. TO 5:30 P.M.
SHOP THURSDAY AND FRIDAY 'TIL 9 P.M.
ALL ISLAND CENTRES OUTSIDE GREATER VICTORIA AREA
CALL ZENITH 8040 (TOLL FREE)

Names in the News

Downing Street Thief Ousted

LONDON — A West German seaman who embarrassed Scotland Yard security by breaking into the prime minister's house at 10 Downing Street and helping himself to brandy and cigars was fined $125 and ordered deported.

Dietrich Weidemann, 30, was found crouching behind a curtain in the secret cabinet room by cleaners at dawn.

Prosecutor **Nigel Lansley** told court Weidemann slipped into the heavily-guarded residence June 12 "to steal any documents he might find."

Detective **Ivor Reynolds** said Weidemann "has caused similar incidents in Europe and has in fact been expelled from two countries in Europe for matters similar to this."

□

NIAGARA FALLS, N.Y. — Entertainer **Chubby Checker** was released on $1,000 bail after he was arraigned in city court on charges of criminal possession of a dangerous drug. Checker, 28, whose legal name is **Ernest Evans**, was arrested, along with three members of his rock band, after U.S. agents allegedly found a quantity of marijuana in their car.

□

HOUSTON, Texas — **L. Gordon Cooper**, one of the original astronauts, may be leaving the space program, a source says. Cooper flew the last Mercury space flight in 1963 and was command pilot of Gemini 5 in 1965.

□

FUKUOKUA Japan — A home town hero's welcome and a worried mother's embrace greeted **Ryusuke Ushijima**, 24, when he sailed into harbor here in a 24-foot sloop after a round-trip cross-Pacific journey with only a pet dog in 189 days of sailing time.

□

SPIVY'S CORNER, N.C. — After cutting loose with a yell like a cross between Tarzan's mating call and a fast freight, **H. H. Oliver**, 61, was declared winner of the 1970 National Hollerin' Championship.

□

ATHENS — A team of American archeologists headed by **Prof. Theodore Shear** of Princeton University has discovered near the Acropolis the building where the philosopher **Socrates** was tried and sentenced to death for impiety.

Cooper

Checker

ECCLES, England — When woodman **John Moore**, 38, started cutting a branch from a tree near this Lancashire town, he didn't realize he was standing on that very branch. He ended up in hospital with suspected fractures of both legs.

□

VANCOUVER — A convicted narcotic trafficker who gave evidence in a recent drug conspiracy trial, has died in hospital. **Murray Spreckley**, 45, died in Shaughnessy Hospital of liver failure.

□

MOBILE, Ala. — A coroner said today "we strongly suspect" that **Charlene Ann Lowell**, half-sister of **Patricia Krenwinkle**, a defendant in the **Sharon Tate** murders, was dead before her nude body was placed in a creek. Mobile County coroner **Dr. Earl Wert** said, however, an autopsy had failed to establish the cause of death.

□

VANCOUVER — A Vancouver couple was charged with the theft of $51,000 worth of securities from a branch of the Bank of Montreal. **Helena Hausermann**, 24, and her husband, **William Julius**, 27, were charged upon their return from a holiday in Europe. Mrs. Hausermann worked at the bank as assistant securities trader, police said.

□

BELFAST, Northern Ireland — The Northern Ireland appeals court has dismissed an appeal by **Bernadette Devlin**, 23, the youngest member of the British Parliament, challenging her conviction on charges of incitement to riot and a six-month jail sentence.

□

NEW YORK — Comedian **Jackie Gleason** and his wife of 34 years, **Genevieve**, have obtained a divorce after a short hearing in state supreme court. Gleason was not present but his wife said he had complied with the terms of the separation agreement made 20 years ago.

□

MADRID — U.S. Defence Secretary **Melvin Laird** capped his last full day in Madrid with a social call on **Prince Juan Carlos** of Spain, a U.S. embassy spokesman said.

□

UNITED NATIONS — Secretary General **Thant** has returned to his office from his mission to Moscow and reported "new elements" in U.S.-Soviet efforts toward a Middle East peace settlement.

□

BOSTON — **Sen. Edmund Muskie** accused vice-president Spiro Agnew of paying only "lip service to free speech," saying he was determined to discredit his critics.

□

MOSCOW — **Alexander Tvardovsky, the popular poet** who has repeatedly fought to lift the Kremlin's heavy hand from the arts, celebrated his 60th birthday Sunday amid a blizzard of public praise and congratulations.

You don't have to be rich, famous or beautiful to drink our gin.

You've seen them.
The ads with the beautiful people and the expensive looking bottles.
Well, in the midst of all this glamour, we'd like to present our very own success story.
Melchers London Dry Gin.
Outside, it's a not-so-fancy bottle at a not-so-fancy price.
Inside, it's one of the driest gins you've ever tasted.
And that's good.
Because if you'd like drier dry martinis and drier gin and tonics you need a drier gin.
Melchers London Dry Gin.
Our very own little star.

MELCHERS LONDON DRY GIN

This advertisement is not published or displayed by the Liquor Control Board or by the Government of British Columbia

Hudson's Bay Company 1670

ROYAL ALBERT 1/3 OFF

All patterns with unique 10-year minimum availability guarantee. Open stock selection permits you to start or add to sets at will. American brides love this famous first quality china. The Bay, Chinaware, 3rd floor.

the Bay

Tu-1 Old Country Roses—Dark velvety red and glowing yellow roses lavished with 18k gold edges.

Tu-2 Petit Point—Heirloom inspired needlepoint multi-coloured bouquet with 18k gold edge.

Tu-3 Dogwood—Green, white and yellow highlighted provincial emblem with 18k gold trim.

Tu-4 Yellow Tea Rose — Cheerful yellow roses with luxuriant green foliage and 18k gold trim.

Tu-5 American Beauty — Richly shaded pink roses with their own green foliage, 18k gold trim.

Tu-6 Memory Lane — Dainty sprig design of pink and blue florals with 18k gold trim.

Tu-7 Lavender Rose — Bouquets of pink rose buds complete with 18k gold trim around the edge.

Tu-8 Brigadoon — Blue and green misty Scotch thistle design with 18k gold trim.

Tu-9 Silver Maple — Graceful blue-grey maple leaves with 18k gold trim around the edge.

Tu-10 Sweet Violets — Lavender shaded violets on sparkling background, 18k gold trim.

Tu-11 Val D'Or— Classic gleaming white fluted shape with an 18k gold trim.

Tu-12 Forget-Me-Not — Enchantingly bright blue, green leaves, contrasting white background, 18k gold trim.

Phone orders accepted on all items while quantities last

Blank means item not in stock.

5-Piece Place Setting — Cup, saucer, 6" plate, 8" plate, 10" plate.

40-Piece Set — For eight settings.

21-Piece Tea Set — Six cups and saucers, seven-inch plates plus one cake plate, sugar and cream.

	OLD COUNTRY ROSES	PETIT POINT	DOGWOOD	YELLOW TEA ROSES	AMERICAN BEAUTY	MEMORY LANE	LAVENDER ROSE	BRIGADOON	SILVER MAPLE	SWEET VIOLETS	VAL D'OR	FORGET-ME-NOT
Tea and Saucer	2.10	2.10	1.96	1.96	1.96	1.83	1.83	1.83	1.83	1.83	1.66	1.66
6" Plate (B/B)	1.96	1.96	1.43	1.43	1.43	1.33	1.33	1.33	1.33	1.33	1.30	1.30
7" Plate (Pastry)	1.76	1.76	1.66	1.66	1.66	1.56	1.56	1.56	1.56	1.56	1.43	1.43
8" Plate (Salad)	2.10	2.10	1.96	1.96	1.96	1.83	1.83	1.83	1.83	1.83	1.66	1.66
10" Plate (Dinner)	4.66	4.66	3.33	3.33	3.33	3.03	3.03	3.03	3.03	3.03	2.33	2.33
Oatmeal (Cereal)	2.10	2.10	1.96	1.96	1.96	1.83	1.83	1.83	1.83	1.83	1.66	1.66
Fruit	1.50	1.50	1.43	1.43	1.43	1.40	1.40	1.40	1.40	1.40	1.30	1.30
12" Platter	12.00	12.00	11.00	11.00	11.00	11.00	11.00	11.00	11.00	11.00	10.00	10.00
Gravy/Stand	9.00	9.00	8.30			8.03	8.03	8.03	8.03	8.03	8.10	8.10
Covered Vegetable	19.30	19.30	18.33		18.33	17.33	17.33	17.33		17.33		16.00
Baker	8.33	8.33	7.96	7.96	7.96	7.30	7.30	7.30	7.30	7.30	6.66	6.66
Large Teapot	9.10	9.10	8.63	8.63		8.33	8.33	8.33	8.33	8.33	7.66	7.66
Large Coffee Pot	9.10	9.10	8.63	8.63		8.33	8.33	8.33	8.33	8.33	7.66	7.66
Cake Plate	2.10	2.10	2.00	2.00	2.00	2.83	2.83	2.83	2.83	2.83	2.50	2.50
Sandwich Tray		4.50	4.33	4.33	4.33	4.00		4.00	4.00	4.00	3.66	3.66
Cream and Sugar	2.10	2.10	2.00	2.00	2.00	2.83	2.83	2.83	2.83	2.83	2.50	2.50
Mug	2.10	2.10	1.96		1.96	1.83	1.83	1.83	1.83	1.83	1.66	1.66
Bagel Tray	2.10	2.10	1.96	1.96	1.96	1.83	1.83	1.83	1.83	1.83	1.66	1.66
Sweets		1.66	1.50	1.50		1.43	1.43	1.43		1.43		1.33
Salt and Pepper	2.83	2.83	2.66		2.66	2.63		2.63		2.63	2.33	2.33
3-Tiered Cake	9.83	9.83	8.80	8.80	8.80	8.00	8.00	8.00	8.00	8.00	8.00	8.00
5-Piece Place Setting	9.83	9.83	9.23	9.23	9.23	8.63	8.63	8.63	8.63	8.63	7.96	7.96
40-Piece Place Setting	78.80	78.80	74.24	74.24	74.24	68.00	68.00	68.00	68.00	68.00	68.00	68.00
21-Piece Tea Set	28.84	28.84	27.72	27.72	27.72	26.00	26.00	26.00	26.00	26.00	22.84	22.84

3 LEVELS FREE PARKING

385-1311

Victoria's Greatest Store, Douglas and Fisgard. Open Daily 9 a.m. to 5:30 p.m. Shop Thursday and Friday 'til 9 p.m. All Island Centres Outside the Greater Victoria Area call Zenith 6040 (Toll Free).

Island Edition
Duncan Bureau
Phone 746-6181
262 Station Street
Hamilton Electric Building

The Daily Colonist.

Vancouver Island's Leading Newspaper Since 1858

Mostly Sunny
★ ★ ★
(Details on Page 2)

No. 162–112th YEAR — VICTORIA, BRITISH COLUMBIA, TUESDAY, JUNE 23, 1970 — 10 CENTS DAILY 15 CENTS SUNDAY

U.S. Plans Space Rescue Service

CAPE KENNEDY, Fla. (AP) — It's too late to develop a rescue system for the Apollo moon program, but all future U.S. man-in-space programs will have emergency recovery and rescue procedures whether they are earth orbit trips, moon missions or flights to Mars.

The Skylab three-man space station, scheduled for launching in 1972, will have double protection. Hooked to the laboratory will be a spacecraft that can be separated and flown back to earth. And, for the first time, a rocket will stand by at Cape Kennedy to fly to the rescue if needed.

★ ★ ★

For larger earth orbiting stations planned late in this decade, safety experts are studying "space lifeboats" in which up to three men can fly back to earth; protective compartments that can be sealed off from the rest of the station; and a shuttle craft that will operate as an airplane for quick trips into space.

Mission explorers beyond Apollo will find an unmanned emergency take-off vehicle waiting when they land. It will be deposited on the lunar surface in advance of the astronaut landing. The astronauts also will carry along small flying machines designed mainly for flitting about on the surface, but usable to fly to a rendezvous with a lunar orbiting spaceship in case of trouble.

★ ★ ★

For two-year journeys to Mars, there will be the "buddy" system. This will include two identical spaceships flying side by side, or two distinct ships hooked together. In case of trouble with one, the crew could transfer to the other and complete the mission.

The National Aeronautics and Space Administration has recognized the danger of space flight since it started sending astronauts into space in 1961. But until now the concept of space rescue has been too difficult and too costly an undertaking.

★ ★ ★

NASA's view has been to make the spaceships as safe and reliable as possible, with considerable duplication of critical systems. This has paid off with 23 flights in which 47 men have travelled

Continued on Page 2

ARTISTS CONCEPT of Skylab in orbit shows workshop as larger capsule at right. Smaller capsule, left, can be used as rescue vehicle.—(AP)

Wage, Interest Rates Behind Hydro Loss

Higher wages and interest rates were the main reasons for B.C. Hydro's operating loss last year, Premier Bennett said Monday.

B.C. Hydro lost money — only a small amount, it is true — in the year ended March 31, and so went into the red for the first time since it took over B.C. Electric eight years ago.

Bennett, who is the Crown corporation's fiscal agent, said the increased costs were the reason for higher electricity and transit rates that went into effect April 1.

★ ★ ★

However, he said he could not be certain that the increased rates would eliminate the possibility of an operating deficit during the fiscal year that started March 31.

Bennett added that electricity rates were still lower than they were when B.C. Electric was taken over by the government in 1961.

In previous years, Hydro had always been able to produce a balance of net income.

★ ★ ★

In the past year, however, its operation costs exceeded revenues by $408,118, a reverse that compared with a surplus of $9,283,868 in the previous year.

The blame was put on inflationary pressures.

Cost of construction, interest on borrowed money, salary and wage rates were singled out as significant factors.

★ ★ ★

As Hydro has to provide essential services no matter whether times are good or bad, the authority claims it had no option but to increase its electric and bus rates last February.

Despite that, Hydro says it will have to keep growing, and with an anticipated 10 per cent annual growth rate of electricity, its generating capacity has to be doubled every seven or eight years, continues the report.

Six Detained In Montreal Bombings

MONTREAL (CP) — A 26-year-old television script writer for the CBC French-language network testified Monday she was very "vague" about the activities of her boyfriend, both being detained as material witnesses in a fire commissioner's inquiry into 12 Montreal-area bombings since May 24.

Maude Martin, one of six Montreal residents being detained as material witnesses, said her boyfriend was part of a west-end workers' committee and campaigned for the separatist Parti Quebecois during the recent Quebec election campaign.

The other five persons detained are:

Pierre Carrier, an unemployed plumber and Miss Martin's 30-year-old boyfriend; Andre Roy, 23, a part-time taxi driver and his 26-year-old wife Nicole; Claude Morency, 19, unemployed, and Francois Lanctot, 21-year-old laborer.

Miss Martin said her boyfriend had not worked since March, 1969, and they had been living together for the last six months.

★ ★ ★

"I knew very little about him . . . I knew he had leanings toward a militant left . . . we were not exactly on the same wave-length in our discussions.

"We often had opposite ideas . . . we had, however, certain affinities . . . .

"I never asked him where he went . . . and his answers were always vague anyway."

★ ★ ★

In earlier testimony, Det.-Sgt. Robert Cote of the Montreal police technical squad said all the bombs, including those dismantled, in recent weeks appear to have been fabricated with similar mechanisms.

The inquest resumes today at 1:30 p.m.

Blast Said Terrorist

TRACY, Que. (CP) — Police say a dynamite explosion that blew a seven by 12-foot hole in the wall of a bank-branch early today "was definitely the work of terrorists."

The bomb rocked a Banque Canadienne National branch in a building owned by Gilles Simard, a cousin of Quebec Premier Robert Bourassa, at about 3:30 a.m. No one was injured.

War Ace Flying at 84 Crash - Lands Safely

SWEABURG, Ont. (CP) — Thomas Cody Williams, at 84 Canada's oldest active pilot, survived his fourth plane crash in 54 years of flying Monday when his 1937 biplane hit an apple tree behind his home and crashed to the ground.

Mr. Williams, credited in the First World War with having shot down 13 German planes and who was shot down three times himself, walked 400 feet to his home and called an ambulance.

He was taken to Woodstock General Hospital where he is reported in satisfactory condition with only minor injuries.

Israelis Raid Inside Egypt

TEL AVIV (UPI) — An Israeli commando force crossed the Gulf of Suez Monday night and attacked an Egyptian army administrative base 44 miles inside Egypt, a military spokesman said.

Appeal Court Frees Davis

By DON COLLINS

"Justice won out in the long run."

That was how Capt. Arnie Davis of the Canadian Merchant Service Guild expressed his feelings Monday night several hours after the court had wiped the slate clean.

The conviction and six-month jail sentence for contempt of court was quashed by the B.C. Appeal Court. The case had arisen during the five-week towboat strike that ended June 13.

Davis, 42, was the guild's chief negotiator.

★ ★ ★

The appeal court judges, in a unanimous decision, said they were satisfied Mr. Justice T. A. Dohm of the B.C. Supreme Court was correct in terming Davis an officer of the union.

But they held there was no evidence that he participated in any way in breaching an anti-picketing injunction during the bitter strike.

Davis was cited for con-

Continued on Page 2

House Rules To Change?

WINNIPEG (CP) — Gil Molgat, former provincial Liberal leader, has introduced a bill in the Manitoba Legislature which would allow MLAs to defeat a government bill without bringing about the fall of the government and an election.

It would change the rules of the Legislature so that if a government measure is defeated, the House would automatically adjourn. It would reconvene the following day for a vote to establish whether the government still has the confidence of the Legislature.

Escaping Snake Outdoes Houdini

THETFORD, England (UPI) — When volunteer fireman Richard Page found a three-foot snake in his garden, he popped it in a box and put it in his car so he could ask his colleagues about it. But when he arrived at the fire station, the snake had vanished.

The firemen searched the car and even threw a smokebomb into its interior to try to force the snake out but without luck. The next day, the snake's head popped out of a pocket in the door panel — and eluded capture — and next out a pocket on the opposite side of the car — and got caught.

Page gingerly put the snake in a sack and drove off to the country to turn it loose. When he opened the sack the snake was gone.

Old-Age Pensions To Remain

OTTAWA (CP) — Health Minister John Munro Monday ruled out the possibility of interim increases in old-age pensions before the tabling of the government's white paper on social security.

He told the Commons the white paper — intended to be a proposal on all the government's social payments — will be introduced by the end of this session but not necessarily before the spring sitting ends this week.

INSIDE

Ecuador Now Dictatorship —Page 3

★ ★ ★

Chartered Banks Follow Leader —Page 11

★ ★ ★

First Tyee Enters Contest —King Fisherman Page 14

★ ★ ★

Downing Street Thief Deported Names—Page 34

★ ★ ★

	Page
Bridge	24
Comics	22
Courtroom Parade	9
Crossword	25
Entertainment	31
Financial News	10, 11
Garden Notes	32
Sport	12, 13, 15
Television	23
Women	20, 21

B.C. Won't Bend

'Soft' Drug Attitude Unchanged

Attorney-General Leslie Peterson made it clear Monday that B.C. will not bend, at least for the time being, in its attitudes toward "soft" drugs.

He said Monday he hopes the only recommendation of the interim LeDain report that will be implemented is the suggestion that more research is needed into the potency and distribution of those agents.

The federal royal commission suggested that a maximum fine of $100, instead of jail terms, should be set for possession of psychotropic drugs.

★ ★ ★

Peterson said there was some merit in leniency for first-offenders, "but the report goes much further than that and I can't agree."

"A $100 fine is tantamount to given them a users' licence . . . like a business licence . . . because $100 is a relatively small sum," said the attorney-general.

Some sections of the report might offer encouragement to young persons to use soft drugs, he added.

★ ★ ★

"Let's make it very clear that they (the drugs) are illegal."

The LeDain report said commissioners had heard "bitter complaints and criticisms of the use of entrapment and physical violence to obtain evidence."

★ ★ ★

Peterson, asked about those LeDain observations, replied:

"The basic question is whether society wants the law enforced. This question arose at a bar convention at Harrison and it was rejected because it primarily was criticism of the police."

It was pointed out to Peterson that the LeDain report has substantial comment on the principle of describing as an offence — for example, simple possession of marijuana — an act that does not cause injury to any third party.

★ ★ ★

"If you will look at the record you will see that others are damaged," said the attorney-general. "You only have to see some of the hospitals and you will be told of the tremendous expense."

Peterson said he was sure the federal government would seek the opinions of provincial attorneys-general before amending present drug control laws.

Cairo Target For Hijacker

ROME (AP) — A nervous, Albanian-born hijacker who told the pilot, "I do not like America," forced a crowded Pan American 707 jetliner to interrupt a flight from Beirut to Rome and to land in Cairo.

Munro Stand Wrong

By MARJORIE NICHOLS
Colonist Bureau

OTTAWA — Health Minister John Munro has confessed that he was speaking out of turn and without authority when he said last Friday that legislation to change the country's marijuana laws probably would be introduced this fall.

Both Munro and Prime Minister Trudeau made it emphatically clear Monday that the government has agreed only to "consider" easing the penalties for possession of marijuana, that no decision has yet been taken.

★ ★ ★

"I got carried away and went too far," the minister confessed to the House. "The entire government, including myself, was in support of the statement that I gave in the House."

The statement in question was the government's official policy position on the LeDain commission report into the non-medical use of drugs, which Munro delivered.

★ ★ ★

Though the statement itself said the government had agreed only to "give consideration" to the LeDain recommendation for easing of the penalties for possession of marijuana, the health minister told reporters later that the government was in fact committed to make these changes.

Justice Minister Turner and other members of the cabinet were reported to be furious over the health minister's remarks. Turner insisted that no decision had been taken.

★ ★ ★

Munro said the justice minister was quite right in reiterating that the key word was consider. "To the House, to the press to whom I made the comments and to the people," he said, "I regret this course of action on my part."

Though the confession cleared much of the confusion, it did not satisfy the opposition, which issued new demands for an immediate

Continued on Page 2

Bullets Fly at Point Roberts — *Border Provides Sanctuary*

Irate Burnaby Grader Operator Plows Up Road, Bashes Police Car

POINT ROBERTS, Wash. (CP) — An irate grader operator from Burnaby plowed up a road here Monday, bashed in the side of a police car, then retreated across the border in a fusilade of police bullets.

Police on both sides of the border pieced together the details of what they were calling the "great international blacktop incident".

Grader operator Ernest Raymond Astells, 40, crossed into this Washington State peninsula at 8 a.m. to collect $600 from contractor Philip Sopow of Point Roberts.

Sopow, police said, had hired Astells and his grader to finish off 1,000 feet of blacktop road for a subdivision.

"He came to my door and submitted a bill for $600 for the work he had done on my road," said Sopow.

"I told him that his work had been unsatisfactory and I had to bring in another contractor from Vancouver to do the work over again. I told Astells I would settle with him on the same basis after I had paid the man who had redone his work."

Sopow said Astells then said: "I've got a grader sitting out on the road and I'll tear it all up."

The contractor said he thought Astells was bluffing but telephoned Deputy Sheriff Chad Caswell, who arrived just as the grader started gouging great holes in the road.

The deputy sherriff parked his car in front of the grader, but the blade chomped a big bit out of it. Caswell tried unsuccessfully to stop the grader, then more police arrived.

The grader beat a hasty retreat to Canadian soil at speeds up to 30 miles an hour. The pursuing police fired several shots at the grader's big tires, but couldn't stop it.

The Whatcom County police gave up the chase when the grader streaked past surprised Canadian customs officers and into Tsawwassen. The grader was abandoned a few hundred yards inside Canadian territory.

Astells was picked up a few minutes later by Canadian police and returned to Canadian customs, where officers took particulars on his flight, then released him.

The Whatcom County officers estimated damage to the police cruiser at $600. They said charges would be laid against Astells, though they doubted he could be extradited here to face them.

Astells was not available for comment — he went back to his grader to fix bullet holes in the tires. However, his wife said he "was very upset" by the incident.

"He hasn't told me anything that has happened," said Mrs. Astells.

ANDY CAPP

Appeal Court Frees Davis

From Page 1

tempt June 4 after guild pickets force closure of the MacMillan-Bloedel Powell River pulp mill, putting 2,200 men out of work.

The guild, which has only 2,200 national members, is reported to be in a struggle for its existence as a result of other court actions arising from the strike. It has to find a way to pay $75,000 in fines levied for defying anti-picketing injunctions.

An order for seizure of the union's assets was lifted last week after the court was told irresponsible elements were responsible for any defiance of the court.

Davis' pleasure with the appeal court decision appeared to be no greater than that expressed by organized labor as a whole.

★ ★ ★

E. T. Staley of Victoria, president of the 140,000-member B.C. Federation of Labor, said: "I am very pleased to see that this was done."

He said he had felt right along that the sentence would be wiped out because "Capt. Davis was not a person responsible for picket lines."

"He should never have been given that sentence and he should never have had to serve those useless days in jail."

Davis, who sat in his North Vancouver home looking back on all that happened, wasn't quite as optimistic before today's court hearing as Staley.

"I'll put it this way," he said. "I made sure I went there (court) with empty pockets. If they were going to send me back to Okalla I wouldn't have to empty them all over again."

★ ★ ★

He was freed on bail pending the appeal after serving a few days behind bars.

Davis came out of the union's rank-and-file to take on the job of chief negotiator and, according to many of his fellow guildsmen, fought harder than anyone before him for what they sought most — safety, manning and accommodation on the towboats.

★ ★ ★

On Monday night he said he hoped his life would eventually return to normal. He had been told he could work again as a skipper, but said he had some union business to complete first.

Victory Near But Trailers Retain Habit

	W	L	Pct.	GBL
Transport Workers	5	2	.500	—
Gorge Hotel	4	3	.667	1½
Greaves Movers	4	4	.500	2
Imperial Esso	0	11	.000	5½

Leading Transport Workers overcame a six-run deficit Monday to snap a two-game losing streak with an 8-6 victory over winless Imperial Esso in a Senior Amateur Baseball League game at Royal Athletic Park.

George Fuller's leadoff triple, five bases on balls, a wild pitch and two-run error brought Transports to 5-6 in the fifth inning. They scored three runs in the top of the seventh on a two-run single by Craig Lawrence and a run-scoring double by Fuller, his fourth hit.

Transports	000 000 5—5	7	2	
Imperials	122 100 0—6	11	1	

Gord Strongman, Bob Mahes (3) and Mike McAvoy; Terry Strandlund, Terry Karpiuk (8) and Don Barrows.

Advertisement

JAPANESE HEARING AID

American and Japanese engineering has produced a new hearing aid that helps eliminate unpleasant background noises.
The CALITONE transistor hearing aid is now available at only $49.95, with a full year's guarantee.
For a free demonstration come in, write or call
386-2321
OFFERED ONLY AT
QUALITONE HEARING SERVICE
319-1207 Douglas Street
VICTORIA, B.C.

Seagram's Five Star outsells all other whiskies in Canada.

How come?

Easy taste and easy to look at.
Plus the Seagram name and quality.
Go prove it for yourself. That's the easy part.

The easy whisky.

This advertisement is not published or displayed by the Liquor Control Board or by the Government of the province of British Columbia

Munro Stand Wrong

From Page 1

clarification of the policy statement.

Both the Conservatives and the NDP, who have endorsed the LeDain recommendation on marijuana, indicated Monday they would consider a proposal to extend the current session to deal with marijuana legislation. The House is scheduled to adjourn Friday for the summer.

★ ★ ★

Under the LeDain recommendation, control of marijuana would be transferred from the Narcotic Control Act to the Food and Drug Act. The jail sentence for simple possession would be abolished in favor of a maximum $100 fine.

Conservative Leader Stanfield said the government policy statement delivered Friday was a "non-statement." He demanded an immediate clarification.

★ ★ ★

Prime Minister Trudeau retorted that a statement would not change the law. He added, however, that if there were unanimous agreement in the House to change the law quickly, the government would consider such action.

This prompted Stanfield to reply that the prime minister should have explored the possibility of getting unanimous agreement, instead of "the farcical procedure which he has followed."

Stanfield and NDP critic David Orlikow (Winnipeg North) said it was imperative that the government act soon to clarify its statement in view of the confusion that may now be in the public mind.

Space Rescue

From Page 1

into space and returned safely.

Phil H. Bolger, deputy safety director in NASA's office of Manned Space Flight, said that "our technology has developed to the point where we now can perfect emergency systems for spaceships."

To hold up the six remaining Apollo moon landing flights until a rescue system could be developed would mean a delay of several years and an expenditure of millions of extra dollars.

The two-storey Skylab will be launched unmanned late in 1972 by a Saturn rocket into a 300-mile-high earth orbit. Three men, launched a day later by a smaller Saturn will ride a modified Apollo command ship to rendezvous with the station where they will conduct medical, engineering and scientific experiments for 28 days. After they return to earth in the Apollo ship, two additional crews are to visit the same station in 1973 for stays of 56 days each.

Although only three Apollo craft are needed, NASA has contracted with North American Rockwell to build four, one for a possible rescue mission.

Beyond Skylab there is the large space station, which by 1980 could accommodate 50 or more scientists, astronomers, engineers, doctors and others. To service it, NASA plans to have a space shuttle, a reusable vehicle that can take off vertically from earth with 12 or more persons and up to 50,000 pounds of cargo and later fly back to earth and land at any jet plane runway.

Bolger said spacemen will have their best chance for survival if they can remain with the basic laboratory until rescue comes via shuttle.

"Under this concept, you've got to provide them with compartments where they can go for protection," he said. "These compartments must have their own food, oxygen, power and other life support system."

NASA and industry also are considering bailout devices, or space lifeboats, that could be separated from a troubled station and be steered back to earth.

Your Good Health

Meat Helps Growth

By G. C. THOSTESON, MD

Dear Dr. Thosteson: One of my high school teachers said that eating meat will make people grow taller as it increases growth and strength of bones because of its protein content.

He says athletes eat plenty of meat because of this. I did not question these comments but I have doubtful views. Would you comment on what meat actually does in the body process?—B.N.

★ ★ ★

Your teacher is essentially correct, but you may be jumping to conclusions that he didn't mean to imply.

Meat is a high-protein food, and protein provides the amino acids, or "biological building blocks," which are necessary for growth and later on for replacement of the cells of which the body is made up.

But if you took your teacher to mean that people grow tall in proportion to the amount of protein they eat — no. Growth depends on many things, and heredity is one of them. It depends also on stimulation from certain hormones, particularly the "growth hormone" of the pituitary gland. But production of all hormones is dependent on adequate protein.

Growth (height, that is) ceases as we mature, and there is no way to force growth to continue once the time to stop has arrived.

Your Good Health

□

Dear Dr. Thosteson: Most of the women I date are taller than I am. I have been doing some research on the pituitary gland and its effect on height. I would appreciate information on how to increase my height by diet. —B.L.

Sorry, but when you do some further research, you'll find that there is no way, diet or otherwise, to increase an adult's height.

□

Dear Dr. Thosteson: I am usually bothered by summer temperature about 80 degrees, experiencing a great deal more languor than those around me. I have heard that salt tablets may help relieve this. Is this true? If so, in what amount and how often?—B.M.

Salt tablets may relieve some of this, especially if you perspire excessively. Usually one tablet a day is all one needs.

□

Note to B.L.: I definitely do not approve of using thyroid or similar substances for reducing, unless tests in advance show that the individual's thyroid is underactive and the system needs such medication.

The Weather

JUNE 23, 1970

Mostly sunny. Winds light except west 15 in the afternoon; Monday's precipitation nil; sunshine 15 hours, 48 minutes; recorded high and low at Victoria 73 and 46. Today's forecast high and low 72 and 50. Today's sunrise 5:12 a.m. Sunset 9:20 p.m.; moonrise 12:23 a.m., moonset 10:18 a.m. Wednesday outlook: sunny.

East Coast of Vancouver Island — Mostly sunny; winds light; Monday's precipitation nil; recorded high and low 80 and 57. Today's forecast high and low 78 and 50. Wednesday outlook: sunny.

West Coast of Vancouver Island—Cloudy in the morning, clearing in the afternoon. Winds light occasional northwest 15. Forecast high and low at Tofino 65 and 45. Wednesday outlook: mostly sunny.

North Coast — Cloudy, becoming sunny near noon. Winds westerly 15 on Mainland, northwest 15 in Queen Charlottes. Wednesday outlook: cloudy periods.

Extended outlook — Sunny, chance of a few showers Friday. Highs in 70s, low 80s; lows in 50s.

READINGS

	Max.	Min.	Precip.
Palm Springs	118	70	—
St. John's	65	47	—
Halifax	68	54	—
Fredericton	73	54	—
Charlottetown	64	55	—
Montreal	78	56	—
Ottawa	78	52	—
Toronto	77	48	—
North Bay	70	50	—
Thunder Bay	74	43	—
Kenora	76	54	—
Winnipeg	84	53	—
Brandon	84	56	—
Regina	83	55	—
Saskatoon	89	63	—
Prince Albert	87	62	Trace
North Battleford	83	67	Trace
Swift Current	89	58	.03
Medicine Hat	91	65	—
Lethbridge	89	62	—
Calgary	77	57	.02
Edmonton	79	57	Trace
Cranbrook	84	55	—
Castlegar	86	60	—
Penticton	86	60	—
Revelstoke	84	56	—
Princeton	86	57	—
Vancouver	75	58	—
Prince Rupert	60	36	.12
Comox	76	52	—
Prince George	70	49	.08
Kamloops	84	50	—
Whitehorse	63	44	.15
Fort St. John	67	32	.07
Seattle	80	55	—
Spokane	93	64	—
Portland	87	56	—
San Francisco	70	53	—
Los Angeles	73	64	—
Phoenix	107	81	—
Las Vegas	108	79	—
New York	71	61	—
Miami	90	75	—
Honolulu	88	74	Trace
Salmon Arm	81	48	—

TIDES AT VICTORIA HARBOUR

	Time	Ht.	Time	Ht.	Time	Ht.	Time	Ht.
	H.M.	Ft.	H.M.	Ft.	H.M.	Ft.	H.M.	Ft.
23	02.45	8.2	11.45	.6	20.35	8.0		
24	00.40	6.8	04.35	7.2	12.35	1.7	20.35	8.0
25	02.15	5.9	06.15	6.2	13.15	2.0	20.45	8.1
26	03.45	4.7	08.10	5.3	13.50	4.3	21.10	8.3
27	04.50	3.5	12.40	5.6	15.05	5.6	21.30	8.5
28	05.30	2.4	22.00	8.6				
29	06.10	1.6	22.15	8.7				
30	06.50	1.0	21.30	8.8				

TIDES AT FULFORD HARBOUR

	Time	Ht.	Time	Ht.	Time	Ht.	Time	Ht.
	H.M.	Ft.	H.M.	Ft.	H.M.	Ft.	H.M.	Ft.
23	02.30	8.8	05.45	9.4	13.20	1.1	21.20	11.4
24	03.26	7.7	07.05	8.8	14.10	2.4	22.00	11.3
25	04.35	6.4	08.45	7.7	14.55	4.0	22.25	11.1
26	05.33	5.1	11.00	7.4	15.50	5.7	22.50	10.9
27	06.15	3.8	13.15	8.0	16.30	7.2	23.25	10.7
28	06.55	2.8	14.55	9.0	18.25	8.5	23.50	10.5
29	07.30	2.0	16.20	10.0	19.35	9.3		
30	08.25	10.4	08.30	1.5	17.15	10.7	21.20	9.7

Times listed are Pacific Standard Time.

A TIME FOR RESPONSIBLE ACTION

A lower interest rate structure in Canada is in the public interest at this time.

We reduced our basic lending rate, the prime rate, June 15th. We also announced a proposed reduction in the true savings rate effective July 1st.

All other interest rates paid to individuals, corporations, and governments depositing money with our bank remain unchanged.

NO BANK can alone maintain a policy of lower interest rates unless it receives support from the public in the form of adequate deposits.

Help maintain lower interest rates by depositing your funds with the Bank of Montreal.

Bank of Montreal
The First Canadian Bank

Pele Gets Brazil Started On Third World Cup Win

MEXICO CITY (AP) — Brazil defeated Italy, 4-1, Sunday to win the World Cup soccer match final and make the Jules Rimet Trophy, emblematic of world soccer supremacy, its permanent possession.

The most famous Latin player of them all, Pele, opened scoring for Brazil at the 18th minute of the first half and three second-half goals rammed home by Gerson, Jair and Carlos Alberto rounded out Brazil's scoring.

Boniagena equalized the score in the first half before the Brazilians poured through to victory in the second.

WILD SCENES

When the Sunday game ended, crowds stormed on to the field. Brazilian fans stripped centre forward Tostao of his shirt and shoes and were trying to rip off his shorts when he forced them off.

Pele was carried shirtless around the field on the shoulders of Brazilian and Mexican fans.

He opened the scoring in the ninth World Cup contest from the inside right position, heading the ball home from six yards.

Boniagena's equalizer was a scorching drive from the edge of the penalty area.

GOAL DISALLOWED

Brazil though it had ended the first half with a 2-1 lead when Jair got the ball in the net, but the referee already had blown for time, although five seconds remained by the electric clock of the stadium.

In the second half, the match became a classic battle of the European champions and the supreme Latin American artists, both fighting for their third World Cup win.

Gerson, the outstanding Brazilian midfield player, started the move which brought him a brilliant 66th-minute goal.

He took a return pass from the edge of the penalty area, sidestepped to his left and hit a tremendous drive inside Albertosi's left hand post.

GOAL DISPUTED

Four minutes later a disputed goal by Jair, his seventh of the series, made it 3-1 for Brazil.

He took a pass from Pele in the inside left position and boomed the ball into the net. The Italian players protested that Pele was offside but the referee waved them away.

Three minutes from time, 112,000 fans saw Brazil's Carlos Alberto make it completely safe with the best goal of the match.

The move started on the left wing. The ball came across to Tostao who flicked it to Pele.

Pele saw his captain racing down the right wing and pushed through a perfect shot which Alberto hit with his left foot from 12 yards. Albertosi had no time to move.

DULL FIRST HALF

Italy, playing a 4-4-2 defence system, had as much of the game as Brazil in a somewhat dull first half. But in the second half with the Brazilian midfield trio of Gerson, Rivelino and Clodoaldo taking complete control, the Italian back row began to fall apart.

Time after time they broke up Brazilian attacks only by a series of desperate and usually illegal tackles on the edge of the penalty area.

Italy brought on Gianni Rivera, the Milan inside forward, about seven minutes from time.

But it was too late and Italian hopes finally collapsed with Alberto's goal.

Crucial Goal

Any doubts about who was going to win Sunday's World Cup soccer final in Mexico City evaporated on this brilliant play by Brazil's Jair, who got kick away despite attentions of Giancinto Paccheti and made it accurate enough to get by the sprawling Italian goalkeeper, Ernrico Albertosi. Goal gave Brazil, eventual 4-1 winner, a 3-1 lead. (AP).

Count in Rio Alone 1800 Hurt, 44 Dead

RIO DE JANEIRO (AP) — The joyous celebrations of Brazil's World Cup soccer victory over Italy in Mexico City has left a toll of at least 44 dead in Rio alone.

Although police and hospitals did not initially report an extraordinary number of accidents Sunday night, official information issued later said 1800 persons were treated in the four main public hospitals of Rio between midnight Sunday night and noon Monday.

Most cases were of burns by fireworks, falls, heart attacks, and gun shots. A large number of traffic accidents also was recorded.

In Belo Horizonte, capital of Minas Gerais state, three young men and two girls were killed when their Volkswagen and a truck collided during the celebrations.

From Sao Paulo, there were reports of 187 people arrested during the celebrations since Sunday afternoon.

B.C. Supplies 21 Athletes For Canadian Track Team

HAMILTON — B.C. athletes have won 21 of the 58 places on the Canadian track and field team for the Commonwealth Games in Edinburgh, Scotland, July 16-25.

However, the veteran of Canada's international teams, Harry Jerome of Vancouver, has not been anyone selected to hasn ot been anyone selected to compete in the men's 100 metres.

Jerome, who won his heat in 10.4 seconds, the games' standard, but was injured and missed the final, and Doug Chapman of Vancouver are the only Canadians to meet the standard this year.

Chapman, who missed the trials, has been selected to run the 200 metres.

Irene Piotrowski, long-time Canadian sprint queen, was named to the team but only for the 200 metres. The other Vancouver sprinters named for the women's events are Patty Loverock, a former Comox resident, and Stephanie Berto.

No Vancouver Island athletes were selected and the two other B.C. runners under review as possible additions — Joyce Sadowick and Larry Barton — are both from Vancouver.

Ontario placed 32 competitors on the team while three were selected from Alberta and one each from Saskatchewan and Manitoba. There are 21 women and 37 men.

Marlene Kurt, Edmonton, discus and shot put; Joy Dahlgren, Vancouver, javelin; Thelma Fynn, Vancouver, 1,500 metres; Penny Werthner, Ottawa, 800 metres; Carol Martin, Toronto, discus and shot put; Joan Pavelich, Vancouver, shot put; Cecilia Smith, Hamilton, 400 metres; Dianne Jones, Saskatoon, long jump and pentathlon; Doug Chapman, Vancouver, 200 metres.

Ian Gordon, Burnaby, B.C., 200 metres; Tony Powell, Toronto, 200 and 400 metres; Don Domansky, Thunder Bay, Ont., 200 and 400 metres; Bill Smart, Vancouver, 1,500 metres; Norm Tretiak, Vancouver, 1,500 metres; Bryan Epps, Toronto, 1,500 metres; Dave Ellis, Toronto, 10,000 metres; Grant McLaren, Guelph, 3,000-metre steeplechase; Ray Vanny, Hamilton, 3,000-metre steeplechase.

Jerome Drayton, Toronto, 10,000-metres and marathon; George Neeland, Toronto, 110-metre hurdles; Rick MacDonald, Toronto, 110-metre hurdles and 400-metre hurdles; Bryan Dermelly, Oakville, 400-metre hurdles; Bill Gaisbrener, Toronto, 400-metre hurdles; John Hawkins, Vancouver, high jump; Rick Cuttell, Vancouver, high jump; Bob Rafila, Toronto, pole vault; Bruce Simpson, Toronto, pole vault; Allan Kane, Vancouver, pole vault.

Dave Steen, Toronto, shot put; Brian Caulfield, Toronto, shot put; George Puce, Toronto, discus; Earl Strauss, Vancouver, discus; Ilze Polsetli, Windsor, discus; Bill Bellkila, Toronto, javelin; Mike Cowan, Calgary, hammer throw; Garry Salmond, New Westminster, B.C., hammer throw; Tony Yanosik, Truro, hammer throw; Karl Marsden, Toronto, walker; Felix Capretta, Midland, Ont., walker; Alex Oakley, Oshawa, Ont., walker.

Andy Boychuk, Sarnia, Ont., marathon; Bob Moore, Toronto, marathon; Gord Stewart, Toronto, decathlon; Steve Spencer, Vancouver, decathlon; Jerry McMann, Toronto, pentathlon; Dennis van Ekeveld, Toronto, pentathlon; Stephanie Berto, Vancouver, 100 and 200 metres; Patty Loverock, Vancouver, 100 and 200 metres; Irene Piotrowski, Vancouver, 200 metres.

Jan Mahlik, Winnipeg, 200 and 400 metres; Heather McKay, Edmonton, 400 metres; Noreen Lispins, Vancouver, 800 and 1500 metres; Wendy Taylor, Abbotsford, 100 metre hurdles; Liz Dawson, Kitchener, 100 metre hurdles; Dennis Brill, Surrey, high jump; Brenda Hoyt, Vancouver, long jump; Joan Stanley, Ottawa, long jump. Bob Finlay, Toronto, 10,000 metres.

Vancouver Golfer Repeats Victory

PORT ALBERNI — Bill Carrington, assistant professional at Marine Drive in Vancouver, Sunday won the West Coast Open at Port Alberni Golf Club for the second straight year.

Carrington had four birdies and only one bogey Saturday for a 69, three-under-par for 18 holes over the 3150-yard nine-hole course. He slipped to a 77 Sunday for a 146 total, but it was easily good enough.

THREE AHEAD

Tied for the runner-up spot, three strokes behind, were Norm Boden, Cowichan greenskeeper, and assistant-professional Sid Dahl of Vancouver Shaughnessy. Boden had a 73 Sunday while Dahl had a 76.

Leo Zaharoff of Port Alberni was the low amateur at 150, a stroke ahead of Les Davidson of Port Alberni and George Longland of Comox. Greg Barnes of Cedar Hill was the top Victorian at 152.

Host professional Dave Ewart was next in the 120-man field at 153.

Low net winner was Colin Stirzaker of Port Alberni, a 13-handicapper who shot a gross round of 86 Saturday and celebrated the birth of a son Saturday night with a 76 on Sunday.

Port Alberni players Bud Kickbush and Harold Stirzaker, father of the low-net winner, were second and third respectively in the handicap division.

In the Brazilians' dressing room, soccer king Pele, looking more euphoric than ever, said the victory was "the greatest excitement I have ever had as a player."

Pele also reiterated that this was his last World Cup competition and he will play only another three seasons.

Asked when he thought Brazil had the game in its hands, Pele said: "To tell you the truth, I only became certain of our victory after the fourth goal. Nevertheless I thought we were better than the Italians throughout the game."

Incogs Hold Edge By Playing to Tie

Incogs and Cowichan played to a rare tie Sunday in Victoria and District Cricket Association play at Shawnigan Lake School, both sides being dismissed for 124 runs.

Howard Martin scored 67 runs for Cowichan while Michael Walsh and 70 runs and Richard Hartley, 32, for the third-place Incogs, who protected their six-point lead over the defending champions.

It was only the third tie in four seasons.

At Beacon Hill, second-place Albions stayed within a win of leading Castaways with a six-wicket victory over Alcos.

Malcolm Shanks and Chris Rowe, combining for an opening partnership of 99 runs, led Albions to 168 for four wickets after Alcos declared at 164 for nine. Shanks scored 60 runs and Rowe, 69.

★ ★ ★

	W	L	D	T	Pts	Pct.
Castaways	5	0	2	0	20	.833
Albions	4	1	2	0	16	.889
Incogs	3	2	1	1	10	.571
Cowichan	1	2	3	1	10	.400
Alcos	2	5	0	0	10	.286
Oak Bay	1	6	0	0	6	.143

★ ★ ★

Terry Bateman, with 32 runs, and Lou Heppenstall, with 27, not out, produced a fine late stand for Alcos.

Don Hughes led bowlers taking four Alco wickets for 30 runs.

Veasey Tops In Island Rifle League

CAMPBELL RIVER — Nanaimo's Charlie Veasey was high gun in the Vancouver Island Shooting League June match here Sunday.

Veasey shot 280 out of 300 in the metallic-sight match to beat Victoria's Chris Berman, who had 278 in the any-sight match.

Ray McDougall of Victoria won the free-rifle competition with a score of 264.

Winners in the metallic sight matches were Vic Finholm of Parksville (Expert), Walt Latter of Duncan (Sharpshooter) and Lew Smith of Port Alberni (Tyro).

In the any-sight division, winners were Art Hillsden of Victoria (Expert), Les Majamas of Port Alberni (Sharpshooter) and Al Smith of Port Alberni (Tyro).

The Victoria entry of Hillsden, Walt Zoutis, Garry Williams and Gord Johnston won the "A" team title. Port Alberni's team of Al Smith, Gary Knapp, Ian Frost and Majamas took the "B" team honors.

Hornets, Knights Win Semi-Finals

League-champion Saanich Hornets and third-place Knights of Columbus advanced to the final of the Norm Fieldgate Junior Bantam Football League playoffs with wins Sunday at Royal Athletic Park.

Hornets, who went through the eight-game schedule with only one loss, crushed fourth-place Oak Bay Crusaders, 27-0. Knights of Columbus upset second-place Saanich Chargers, 24-14, to gain the other final berth next Sunday at Royal Athletic Park starting at 7:30 p.m.

John McCord led the Hornets' attack with two touchdowns. Iggy Kadar, who kicked three converts, and Graham Singh had one touchdown each.

John Tate scored two touchdowns for Knights of Columbus. Ian Benson and Andy Makuch had the other touchdowns for the winners. Reg Lawrence and Rick Jones scored Chargers' touchdowns, converted by Jamie Lott.

Buy a Volvo. Keep it a long time, and get out from under car payments for a change.

SEE THEM AT
DAVID MOTORS LTD.
1101 YATES 386-6168

Spiel Starts On Thursday In Esquimalt

Esquimalt's ninth annual summer bonspiel is within four rinks of the limit entry of 48.

The event, which starts on Thursday and finishes on Sunday, has drawn rinks from Vancouver Island, Vancouver and Seattle.

Entries for the last four spots will be taken until noon today at Esquimalt Sports Centre.

Draw and times:

THURSDAY

6 p.m. — Ted Peatt vs. Gordy McKay, Ron Callaghan vs. Chuck Myers, Harold Bjornson vs. Lloyd Childers, Ray Horrigan vs. Gerry Sawicki, Andy De Girolamo vs. Don Edl, Don Oulton vs. Gordon Carmichael.

8:15 — Gwyn Hughes (Duncan) vs. Joe Iannarelli, Will Clarke vs. Ernie McKernan, Lyal Gordon vs. Earl Stotts (Duncan), Tom Higgins vs. Bob Edgeworth, Butch Kearns vs. Tommy Tomkinson, Harry Coles vs. Orval Bray.

10:30 — Ron Young vs. Ben Dyck, Ritchie McCloy vs. Dan Jamieson, Gerry Maloney vs. Gary Webster, Terry Archer vs. Derek Reen, Keith MacKenzie vs. Lyal Mack, Vic Finl vs. Bill Faire.

FRIDAY

3 p.m. — Carl Gislason (Port Alberni) vs. Howie Valleau (Duncan), Harry Ward vs. Jim Stephens (Seattle), T. H. Lowe (Duncan) vs. Doug Arnes (Nanaimo CC), Doug McDonald (Vancouver) vs. Phil Thornton (Long Beach).

EXPORT "A"
Canada's Finest
FILTER
Cigarette
REGULAR AND KINGS
Win up to $1000
WITH
GREENBACKS

Firestone
RIDING SYSTEM SERVICE
VACATION SPECIAL

- Front End Alignment
- Balance 2 wheels
- National Safety Council Safety Inspection

We correct Camber, Caster and Toe-in. Balance front wheels and adjust brakes (add fluid if necessary).

$9.95

Torsion bar adjustment extra

FIRESTONE RIDING SYSTEM SERVICE is the specialized care of your entire riding system to keep your car safe to drive, and get full life from your tires.

Firestone STORES

Hours: 8:00 - 5:30; FRIDAY NIGHT 'TIL 9

2882 DOUGLAS (Near Burnside) 385-1404

deskphone

for the man on the road

"Get more mileage – faster – with a phone in your car."

Keep in touch — wherever you are.
Our new compact, 13-channel radiotelephone — the Mobiltel — has just about everything. You can use it continent-wide.... no costly changeovers when you travel out of your own area.... new rates, too! Give your B.C. Tel Marketing Dept. a call for the full details.

B.C. TEL

Now, car phones get standard long distance rates, too.

Supreme Court Hearing of Nanaimo SPEC Action

Pollution Control Director Faulted

B.C.'s pollution control director did not act in a judicial manner when he denied a public hearing into the Hooker Chemical controversy at Nanaimo, says Justice R. A. Wootton of the B.C. Supreme Court.

In a nine-page judgment, pollution control director W. N. Venables is found to have failed to consider the evidence of objectors, acted without any evidence being submitted by objectors and did not exercise his discretion judicially.

The action was brought before Mr. Justice Wootton in chambers by the Nanaimo branch of the Society for Pollution and Environmental Control (SPEC) in the name of Laurence Jones, a commercial fisherman.

★ ★ ★

Hooker Chemicals applied in January for a new permit to dump effluent from its chlorine manufacture into Northumberland Channel, near Nanaimo. Venables told the hearing the federal fisheries department did not object to the permit.

However, he turned down requests for a public hearing into the question of the discharge. That decision percipitated the SPEC action.

Wootton pointed out that B.C.'s Pollution Control Act allows any person who has an interest in land that would be affected by a pollution control permit to enter an objection.

★ ★ ★

It also allows the pollution control director, with sole discretion, to decide whether the objection will be subject of a hearing.

Wootton decided that fisherman Jones was a person who could file an objection with the board.

Venables was acting within his jurisdiction, said the judge, but there was the question of whether he exceeded or abused his jurisdiction to the degree that it warranted intervention of the court.

★ ★ ★

The justice said the B.C. pollution control laws must have some machinery by which the public might object to the granting of permits.

The judge referred to a previous case in which the court said that objectors must know the essentials of the issue, and they must be given a reasonable time in which to support their objections, if a hearing is not ordered.

However, he said that in the Hooker Chemicals matter, fisherman Jones had not seen or heard the source of the reasons for Venables' decision not to hold a hearing.

★ ★ ★

He added: "The objections here were not of a minor nature, but were of substance."

"In summary, they were concerning the safety of salmon, the catching of which is the occupation of fishermen, the safety of shellfish, the concern of all seafront occupiers . . . and if the evidence tendered or outlined by the objectors was of sufficient strength, and that could only be determined upon hearing it or reading it on the part of the director, the director could have made a decision that there should be a hearing.

"The director did not have the benefit of such evidence."

Wootton said it should not be difficult for Venables to provide objectors with information submitted by the applicant for a pollution control permit.

When he tells objectors that he has decided against a hearing, the pollution director should also advise them of their right to appeal that decision.

"The latter may be a counsel of perfection, but it would be something eminently fair in the circumstances and a reassurance or assurance to the objectors of their rights," added Wootton.

Wootton

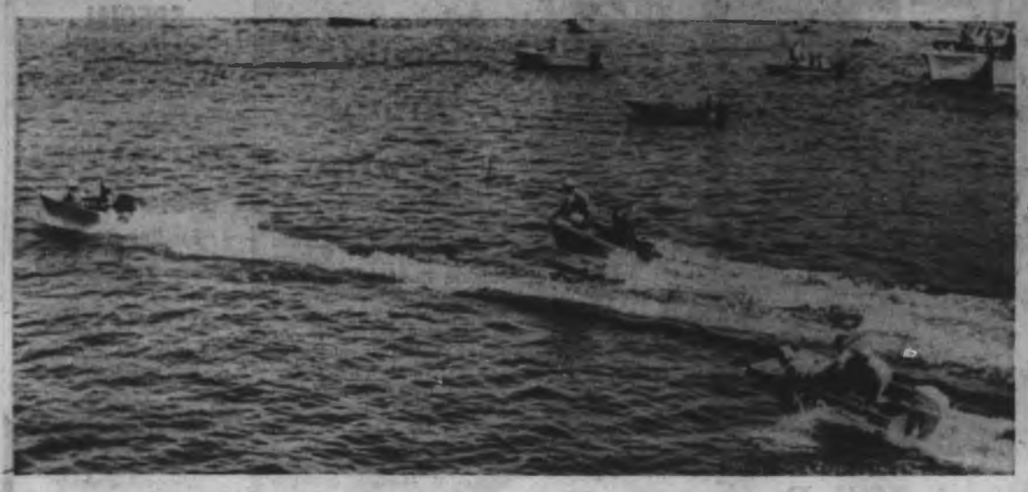

Two-hole outhouses get off to speedy start Sunday in Cowichan Bay. Bringing up rear is K & R Food stores entry, eventual winner of both one and two-hole classes.—(Agnes Fleet)

Cowichan Bay Races

Store Entry Wins Awards

COWICHAN BAY — K & R Food Stores swept two awards Sunday in the second annual Cowichan Bay Outhouse Races.

Both one and two-hole classes went to K & R. Cowichan Bay won the fireman's one-hole class, and Ole Nielson of Block Brothers in Nanaimo took the bathtub race prize. Dennis Green won the power boat race.

Saturday's award-winning outhouse, entered by Bill Grant and Allan Hard of Chemainus fire department, lost face Sunday in the race.

The majority of brightly colored craft carried sponsors' names. However, it was the non-sponsored craft that had the most eye-catching names — Flush-a-Bye I, Potty-005, and Septonic I. The orange-and-yellow Hawaiian entry simply sported the name Hawaii.

The fastest time of the day for a one-seater privy was posted by Don Martin who covered the 2½-mile course in four minutes 36 seconds. The two-seater race, which covered 1½ miles, took four minutes 36 seconds to complete. The winners of the two races each received a trophy, but no cash or merchandise prizes were awarded.

The outhouses now go into storage until next year's classic.

★ ★ ★

In the Cowichan Bay Chinook Salmon Derby on Sunday, the Genoa Bay Farm Trophy for man's largest Chinook went to Jim Storoschuk of Shawnigan Lake, who pulled in an eight-pound, three-ounce winner.

Mrs. Nonie Quayle of Cowichan Bay won the G. T. Corfield Memorial Trophy for the lady's largest Chinook, a two-pound, three-ounce entry.

Jim Waddell of Victoria won the Fred Rollins Trophy, which goes to the man over 55 with the largest Chinook. His entry weighed two pounds, four ounces.

★ ★ ★

The Canadian Legion Trophy for the junior with the largest Chinook went to Eric Mayer of Duncan with a one-pound, 13-ounce entry.

Forty-nine fish were weighed in at the derby. Smallest entry was 10 ounces.

Best outhouse awards went to Chemainus fire department entry with owners Bill Grant, left, and Allan Hard, Saturday in Cowichan Bay.—(Elizabeth Dunn)

Flying Tanker Douses Fire

PORT ALBERNI — The forest and industrial relations board flying tanker made four drops Monday on a fire near Shoemaker Bay, the area in which the city has attempted to establish a sanitary landfill. The fire hazard is now judged as high, and nearly 1,000 men are not working because of the danger.

B.C. Warns Two Forest Firms

The B.C. Fish and Game Branch has warned two major forest companies of their logging and access practices near Nanaimo.

Crown Zellerbach Ltd. has been told to stop polluting streams with bark and slash and MacMillan Bloedel has been warned about sand that is sliding into the Upper Oyster River.

A spokesman for the Fish and Game Branch said Monday that the complaints about Crown Zellerbach arise from the company's activities near Green River and Sadie Creek near Nanaimo.

"The company has been warned that the type of logging initiated on the Greek River and Sadie Creek wouldn't be tolerated in the future and charges will be laid wit any continuance of their destructive logging practices," added the spokesman.

He said charges might be laid with any continuance of eries Act, which provides for a fine of up to $5,000. Either provincial or federal agencies could lay such charges.

In the case of MacMillan Bloedel, the Fish and Game Branch has told the company that it should try seeding the slide area with grass to prevent future sand movements.

Malaspina Schedules Business Courses

NANAIMO — Three new business programs will be added to those offered by Malaspina College, Hugh Ney, chairman of the business division, announced Monday.

The new programs are: marketing management, financial management and general business.

Ney described the new offerings as important additions to the list of business courses included in the 1970-71 Malaspina College calendar, which was recently issued.

"These are two-year diploma programs," Ney said, "and have been approved by the business programs advisory committee after considerable discussion. The programs are open to senior secondary school graduates with Grade 11 math as well as mature students."

He said that mature students are those over age 19, who may not have high school graduation, but are eligible for admission to the college.

Ney emphasized the importance of the work done by the advisory committeee in setting up the business programs.

"It is their responsibility to consider and approve our proposals," he said, "and then to recommend their adoption by the college administration."

Commenting upon the expanded business programs, he said that the purpose is to train students for middle management positions in business and industry. Job opportunities for graduates would be as department managers in retail stores and staff positions in larger commercial and industrial firms. The objective is to provide the student with a firm basis in business management fundamentals.

The programs will include some training in local business establishments and the advisory committee had agreed that students should be given credit in this regard for relevant summer and part-time work experience.

A feature of the new programs is that university transfer courses are included so that further education toward a university degree is facilitated.

—Klaus Muenter

Nanaimo's Bill Dawes with model

Fisherman Drowns

VANCOUVER (CP) — One White Rock man was rescued and another was missing and presumed drowned following the sinking of the fishboat Clara M Sunday off the northwestern tip of Vancouver Island.

Rescued by another fishboat was David Gaines. Norman Stebbins, master of the Clara M, was missing and presumed drowned.

Accident Probes Ordered

DUNCAN — An inquest has been ordered by Duncan Coroner Thomas Lines into the traffic death of Patricia Hamer, 22, of Crofton, who was killed when a car in which she was a passenger collided with a pickup truck late Saturday night at Lakes Road and Moose Road.

RCMP at Duncan said the car was driven by Robert Allan Bown, 19, of Victoria.

He and a second passenger, Libbie Bake, also of Crofton, were treated for minor injuries. The truck was driven by Stephen David Sampson, 23, of Brenton Road, Ladysmith. He and his passenger, Doris Joe, 18, of Boys Road, Duncan were not hurt.

An inquest has also been ordered by Campbell River Coroner Dr. Richard Murphy into the death Sunday of Hope Karpiak, 21, of Campbell River.

Miss Karpiak was a passenger in a car driven by Edward Sharkey of Campbell River. She was thrown from the car when it overturned about four miles from Manson's Landing on Cortez Island. Other passengers were Harold Philipow and Roy Moulton of Campbell River.

A one-car accident on North Galiano Road sent Roger Graham of Galiano Island to hospital with apparently minor injuries Saturday night. Driver of the car was James Karr of Galiano Island.

Fly-In Pulls 65 Planes

Duncan Man Wins Air Show Contest

DUNCAN — Sixty-five airplanes from the western United States and various British Columbia centres took part in the fourth annual fly-in of the Duncan Flying Club Saturday and Sunday.

The event was highlighted by airbatics performed by David Rahm, a professor of geology from Washington State University; an airborne display of model airplanes by members of the Vancouver Island Radio Control Club; a jump by three Victoria parachutists led by Roger Foley, and a variety of competitions for pilots including flour bombing and spot landing.

Winner of the flour-bombing contest was Harry Glendinning of Duncan, and Bob Fleming of Pitt Meadows won the spot landing. Duncan Flying Club president Don Achurch said the two-day fly-in was a very successful event. A special trophy for the pilot from the centre farthest away from Duncan was presented to Vern Van Natter from Stockton, Calif.

Northern Residents Support Hospitals

PORT HARDY (CP) — Northern Vancouver Island voters Saturday approved a $500,000 hospital referendum.

Six hundred of the 1,582 eligible voters in the Mount Waddington regional hospital district voted 97 per cent in favor. The district comprises the municipalities of Port Hardy, Alert Bay, Port Alice and Port McNeil.

★ ★ ★

The referendum provides for a new modular-type 12-bed hospital for Port Hardy, a smaller unit for Port Alice and modernization of the regional hospital at Alert Bay.

The provincial government will contribute $250,000, leaving $250,000 to be raised within the district.

250 HOUSES FOR SALE

BROWN BROS. ON BLANSHARD

385-8771 ANYTIME

OPEN HOUSE
250 HOWE ST.
WED., JUNE 24
1:30-4:30 P.M.
$35,500—4 or 5 bedroom home with full basement. Try your offer. Call: AL SOTHERAN, 385-8771 (anytime).

OPEN HOUSE
2343 HAMIOTA
WED., JUNE 24 and THURS. JUNE 25
1:30-4:30 P.M.
$16,500. 2-bedroom spotless bungalow. Basement and under-drive garage. FRANK BUTLER, 479-7377.

OAK BAY SPACIOUS FAMILY HOME
Located on a quiet street close to Estevan Shopping Centre and Willows School. Thru hall plan, attractive living room with fireplace, separate 14x11 dining room, modern oak electric kitchen with nook, 4-pce. vanity bathroom, all 3 bedrooms are large — 2 have washbasins. Full basement. OOM heat. On lovely garden lot with pear lane. $39,000. Exclusive with: CEC PEARCE 385-8771. Res. 386-3809.

"SINCE 1918"
BROWN BROS. AGENCIES LIMITED
1125 BLANSHARD STREET

NATIONAL TRUST CO. LTD.
HILLSIDE SHOPPING CENTRE

SHELBOURNE AREA
Ideal location near schools, shops, and desired services. Spacious (1350 sq. ft.) 3-bedroom home of split level design giving area separation for maximum living enjoyment. A large double garage and parking area provides ample space for your cars. Many decorative trees, shrubs and flowers complete the setting on this fine property.
PRICE $34,900
KELLY NEMETH: 477-4641
386-2961 — 24 HOURS

UPLANDS ESTATE SALE
Chance of a lifetime to live in this spacious fully-accepted three-bedroom home. Two fireplaces, large lot. Asking $38,500.
For further information call:
SYL SHUMKA, 386-2961

WESTERN HOMES LTD.
817 FORT ST.

!!!ATTENTION!!!
!!!ATTENTION!!!
RARE FIND
COMPLETELY UNIQUE
PROFESSIONAL MEN
ARDMORE WATERFRONT

We have the exclusive privilege of offering for sale one of the most DESIRABLE WATERFRONT ESTATES ON THE SAANICH PENINSULA. Situated on a sheltered bay with 300 ODD FEET OF WATERFRONT and about 1¼ acres of complete privacy. The home PLUS guest cottage are so delightfully different that I cannot do them justice in this ad, but I GUARANTEE that you have never seen anything like this before. The resident owners are prepared to be quite sensible regarding financing and will consider A REASONABLE DOWN PAYMENT, and carry the balance themselves. I cannot give drive-bys and inspection must be by appointment only. Full price $115,800. Call now, this is one in a million. John James, 382-2187, Residence 383-6949.

CLOSE TO TOWN
Opposite park and school, large treed lot, 3 bedrooms, split-level, 2 fireplaces, roughed-in plumbing, full basement. With option to purchase $300 per month. 479-3437, 478-1593.

VIEW ROYAL, $1,500 DOWN, NEW home under construction, monthly payments $183 per month including taxes, full price $20,950. Ready by August 15th. To see, call Mr. Jones, 478-5548. Universal Builders.

HOUSE AND 2 LOTS
City location. Excellent opportunity. Package price $18,700. R. W. Garside, University Realty Ltd., 652-1509.

253 COUNTRY HOMES AND PROPERTIES

METCHOSIN
Hippincoat Road, approx. 2.7 acres lovely treed land. Move right in. Small bungalow with addition half. Complete price $12,500. $500 down if qualify for home owner grant. No down payment, $150 per month. Must have good credit rating. Wonderful opportunity for handyman. When house completed should be worth excess of $16,000. Phone owner, 384-8639.

HAVE YOU SEEN
the desirable lots and land in North Saanich?
GORDON HULME LTD.
656-1154 SIDNEY

COUNTRY PROPERTY
Central Saanich — 6 acres. Barn will stable up to 20 horses, full loft over, washrooms. Home is sparkling 7-room bungalow (3' crawl space), fitted carpet over hardwood floors, etc. Around $21,000 to handle.
DESMOND HOLMES
384-8126 478-1227
Pemberton, Holmes Ltd.

TELEGRAPH ROAD COBBLE HILL
Approx. 34 sub-dividable acres in a lovely location. Four-bedroom home, two bathrooms and bright living room.
WALLY MILLIGAN
384-8001
Broadview Properties Ltd.

DEEP COVE NEW, 4 BEDROOM
1790 sq. ft. 1½ baths beautiful sea view quiet country seclusion, beach access. $43,000. $10,000 down, interest only payments — G. Devlin — 382-4144. 384-8471 — Concord Realty.

PETITE HACIENDA
With broad Spanish arches, Latin fireplace, luxurious carpet, dream kitchen, magnificent seaview, 3 bedrooms, 1200 sq. ft. living area. ONLY $32,900. Open 1-8 daily, 2066 Stelly's Cross Rd., 656-3682 or 652-2358.

METCHOSIN (PRIVATE)
Modernized, 8 rms and acreage. Lawn, trees, pasture, creek. Phone 478-2637.

PRIVATE
Country estate, 4-bedroom home on nearly 3 acres of fertile land, city water. Near bus, vocational school and new hospital. Beaver Lake area. $55,000. 479-2209.

SAANICH PENINSULA
PENINSULA PROPERTIES LTD.
For All Real Estate Requirements
Box 1235, Sidney, B.C. 656-4000

SUMMER COTTAGE FOR SALE near Nanaimo. 383-5765 or 385-6029.

20 ACRES, SOOKE
Room for growth and development in this area of appreciating property values.
—Large comfortable 3-bedroom home, fully modernized.
—Outbuildings include barn, garage-workshop, and garden shed.
—Ample trees, grass and water.
—Price $45,400 on terms, or owner will sell with 10 acres for $32,900.
Phone:
KELLY NEMETH, 477-4641
WALTER CHECK, 658-5687
NATIONAL TRUST CO.
HILLSIDE SHOPPING CENTRE
386-2961 — 24 HRS.

ACTIVE RETIREMENT
Or for the busy executive who likes maximum seclusion — over 5 acres of trees, meadow and easy garden around a beautifully built fully modern home. Ideal for the mature couple. The property is less than 5 miles or 15 minutes from town, yet it cannot be overlooked nor can any other house be seen from it — only a glimpse of salt water through the trees, and the distant Olympics. Complete with double garage and useful out-buildings. $68,000.
J. H. Ford 384-1959, 386-3231
L. Wagner 384-8687, 386-3231
Block Bros.

SOOKE REALTY LTD.
Mrs. Goldie
642-5436
Woodlands Road, nearly 2 acres, nicely wooded with a good view of the harbour, a lovely home site. Terms on $6,900.
3-room retirement home close to the village, large lot $11,000
New 3-bedroom house, living room, dining room, utilities and cabinet electric kitchen, w to w, no basement $19,900
Lots from $3,200-$4,900

SOOKE WITH SWIMMING POOL
A very well-built, well-kept home, close to schools and shopping on a sea view lot. 3 BRs up and 1 down, 2 fireplaces, rumpus room and sewing room. This ideal family home also features a crystal clear well fenced swimming pool. Taxes are low at Sooke and this is an excellent value at $28,900. TRADES ARE INVITED.
C. FRED SHERWOOD 386-3231
BLOCK BROS. REALTY LTD.

BRENTWOOD PROPERTIES LTD.
Your Brentwood Bay Realtor for properties and insurance.
652-1141.

PRIVATE SALE. LARGE GOOD home on 15 beautiful park-like acres. Complete set-up. Geared for children, cattle, and horses. Please, see it. 478-5858.

COUNTRY VIEW ROYAL OAK. 5-year-old 3-bedroom home, on ½ acre VLA lot. $34,900. Offers or trades. 479-4161.

SAANICH PENINSULA
PENINSULA PROPERTIES LTD.
For all Real Estate Requirements,
Box 1235, Sidney, B.C. 656-4000

256 WATERFRONT PROPERTIES

SUNNY SECLUDED BEACH
with easy access and privacy, this 3 bedroom year round home has everything you'd want for comfort and convenience plus the joy of usable waterfront and gorgeous views; separate dining room, sundeck, automatic oil furnace and good workshop in the basement; double carport and covered boat storage plus attractive easy-care landscaping, all at the low, low price of $35,500. Call Gray Lorenzen, 743-5825 or 653-1086.
MALAHAT REALTY LTD.
RR No. 1 Cobble Hill, B.C.

TEN MILE POINT
Double sized lot of 1.3 acres, with 200 ft. waterfront, trees and rock, in a quiet secluded location, and an older home of 3 Brs., 2 bathrooms, that requires decorating and repairs. This is an opportunity for a couple to enjoy an outstanding waterfront location until property can be divided to provide two superb waterfront home sites. Price $41,500. Open to offers, must be sold. For info. and to view call WILF DAVIS, 388-4271 or 656-5276. J. H. Whittome and Co. Ltd.

1—3-bedroom no basement home on 1-acre with 100 ft. of frontage on the Sooke Basin. House consists of approx. 1400 sq. ft. Priced right at $28,000. Adjoining view lot may also be purchased at $3,900.
2—3-bedroom, 1040 sq. ft. waterfront home on Sooke Harbour. Interior finished throughout in cedar. Excellent boat dock. Large 7 per cent Agreement can be assumed. Asking $27,000.
Contact Bill Kozak, Island Pacific Realty 388-6231 Res. 642-3404.

REDUCED TO $49,900
—Always wanted a beach for your doorstep?
—Need lots of living space incl. 3 bdrms?
—Like a new home that is a rustic design?
—Hate septic tanks and insist on locating on sewer?
—Quick — phone me.
SHIRLEY PHILPS or MARIAN PRICE
388-4401
Shirley Philps' Homefinders Ltd.

ONE OF ONLY 10 ACRE WATERFRONT
buys — only $25,000 easy terms — interest only 9 per cent. Ask about "NORTHWEST PASSAGE WATERFRONT ESTATE" 4 miles from picturesque and progressive Ganges with its two banks, five stores, marinas, golf course, superior hospital and clinic services, hotels and restaurants. Inquire 384-0912.

CORDOVA BAY
On a beautiful sandy beach, just 15-20 mins. to city, here is a 4 BR modern (8 yr.) home for family living at its best. Large Sundeck overlooking the sea, double carport and concrete pad for boat, rec. room with fireplace. At price of $43,500 with flexible financing, this is excellent value. Exclusive with Wilf Davis, 388-4271, or 656-5276. J. H. Whittome & Co. Ltd.

¾ ACRE ON OYSTER RIVER, for fishing and summer retreat, nicely treed, on power service, $3,900 — try your down payment. Call Ted Chartres, 385-5508 (Res.).
also
Lovely waterfront lot on Ruxton Island, take your boat from Yellow Point. Asking $7,000 with terms. Call Ted Chartres, 385-3456. Byron Price and Associates Ltd.

SEAFRONT!
About two acres and 200' of frontage on a sheltered part of Saanich Peninsula! This presents many interesting aspects as it is zoned "Recreation-Commercial." We think it a phenomenal buy!
Phil Simpson 386-7321
Boorman Investment Co. Ltd.
1111 Government St.

SHAWNIGAN LAKE. A MOST attractive home on the waterfront. Ideal "as is" for summer use could be for permanent residence if plumbing installed. Exceptionally sound—built within the past five years. Large lot. Complete privacy. $19,000. Don Bacon, Byron Price & Associates Ltd., 385-3456.

SACRIFICE
Prime waterfront lot — best section of Prospect Lake. Sound investment. Asking $12,500 with any reasonable down pmt. Must be sold. Try your offer. Frank Oliver, 386-3231 or 383-6804. Block Bros. Realty Ltd.

50' OF WATERFRONT ON THIS excellent building lot. 20 minutes from Victoria. Asking only $16,400. Some financing available. Call Joyce Barlow at Rex Hughes Agencies, 478-1729 or res. 478-2075.

RESORT — SPROAT LAKE, PORT Alberni B.C., 6 cabins, marina and moorage 370' waterfront, $80,000. Further information contact owners, Hillside Resorts Ltd. 382-3240.

BEAUTIFUL WATERFRONT LOTS, Hornby and Denman Is. $4,000 and up. Terms. Modern Property Developments, 813 Fort St., 382-7322.

5 ACRES, YEAR-ROUND SHELter, commercial zoned, with house, workshop, etc. Suited for anything, for reasonable offer. 652-1580.

SELDOM AVAILABLE LUXURIOUS EXECUTIVE WATERFRONT HOME
Just 20 minutes drive from downtown Victoria with 200 FT. OF WATERFRONTAGE offering breathtaking sea views of JUAN DE FUCA STRAITS AND OLYMPIC MOUNTAINS. Beautifully landscaped and easy to maintain park like grounds with perfect seclusion. The residence is of ranch style design featuring beautifully appointed living room with raised dining room, 15x18. Large fireplace, picture windows and sliding glass doors to patio. Large family room with fireplace. 4 guest size bedrooms including master bedroom with 3-pce. en suite. Spacious and bright electric kitchen with every convenience including family size breakfast room and large separate utility room. Comfortable den with fireplace plus 2 full bathrooms and auto oil heating. It is not often such have the opportunity to offer such an outstanding property with very attractive terms and far below replacement cost at
$58,500
Mr. Belcher 382-2848 res.
A. Bernard & Co., Ltd.
655 Fort Street 384-8335

COWICHAN RIVER WATERFRONT 75 ACRES
We have been instructed by the owners to offer this beautiful parklike property for sale. This parcel is so situated that the river flows through approx. 1-3 of its acreage creating approx. 1,000 ft. of waterfront on the north bank and 1,500 ft. on the south bank. The river frontage contains sandy beaches, shoals and trout pools. Property is well treed, easy access by road, telephone cable in and hydro soon to follow.
Full Price $60,000
With Very Easy Terms
To view or for further information phone RON SEDGER at NEWSTEAD REALTY LTD. 382-6117 or 479-3673 anytime.

260 CONDOMINIUMS FOR SALE

FOUR BEDROOMS TOWN HOUSE STRATA TITLE
Superior construction is the keynote of this particular Town House. Only careful supervision of the best materials could turn out such a quality home. IDEAL FOR THE GROWING FAMILY. Very pleasing aspects are viewed from every room. Entry at ground level, we have living room 18x13, dining room 14x16, excellent kitchen complete with stove and fridge, 2-pce powder room. Upstairs — four bedrooms, 4-pce. bathroom. Wall-to-wall throughout. Full basement. Total floor area including the basement approx. 2,700 sq. ft. Two-car carport. Cash required only $11,500, OR TRADE the equity in your house. Monthly payment $227.00. Full price $36,900.00.

VERY LUXURIOUS CO-OP APT. BRAND NEW IMMEDIATE OCCUPANCY
For the retired or business couple who want all the privacy of an independent home but none of the worries of gardening, maintenance and other trials which beset the single family home owner. This very large (1513 sq. ft.) suite is completely carpeted with expensive wall-to-wall. 2 very large bedrooms (one bedroom en suite with 4-pce. bathroom) additional 4-pce. bathroom and very pleasant den or third bedroom. Large Southerly facing balcony. Monthly maintenance only $63.00, takes care of taxes, upkeep, hot-water, insurance and resident caretaker. Controlled entry to public halls and elevator. YOUR OAK BAY HOUSE CONSIDERED IN TRADE. Full price $39,000.00.

FOUR BEDROOMS SEA VIEW STRATA TITLE TOWN HOUSE
Choice Gordon Head seaview location. Quiet cul-de-sac, ideal for young children. Full basement. Hot-air heat. The exceptional layout of this plan and the quality construction offer surprising value in today's market. The price includes dishwasher, stove and refrigerator. Wall-to-wall carpet throughout. Living room has pleasant seaview. The dining is large enough for the biggest dining room suite. Attractive 3-pce. powder room off the hallway. Interesting staircase leads to 3-bedrooms and a study or 4-bedrooms. Master bedroom en suite with 4-pce. bathroom. Large 2-car garage. YOUR HOME OR EQUITY CAN BE CONSIDERED AS THE DOWN PAYMENT. Cash required $14,[illegible], balance approx. $[illegible] per month. Full price $33,[illegible].
For appointments to view please call Mr. D. G. WHYTE, 385-7797 anytime.
"VICTORIA'S LEADING CONDOMINIUM BROKERS"
MEARS, WHYTE & GOWER LTD.
2188 Oak Bay Avenue
OAK BAY VILLAGE

CITY TRUST
Buy your own apartment and reduce your cost of living. We supply stoves, fridges, kitchen fan, w-w carpeting, draperies, electric heat, cablevision, automatic elevator, security entrance, storage and parking space. Pay cash and live for less than $40 per month. Financing available. Priced from $12,750. Open house daily from 1:30 to 4:30, 7 p.m. to 9 p.m. For information phone
J. BENARD 592-7772
City Savings and Trust 383-4141
1306 Douglas St.
City Trust

263 GARAGES FOR SALE, RENT OR WANTED

WANTED: GARAGE FOR WELDing studio. James Bay or Fort area. 383-9304 after 6.

FOR RENT LARGE GARAGE AND lot, has commercial possibilities, electricity, close in. 383-8478.

265 HOUSES WANTED TO BUY

COLWOOD OR CENTRAL SAANICH
NEW OR NEAR NEW 3-bedroom home requested by client. Must have dining room en suite, plumbing and full basement. Quick possession not essential unless requested. Please call Mr. Belcher, 384-8335, 382-2848 res.
A. BERNARD & CO. LTD.
655 Fort Street

REGINA FAMILY
Planning on settling in Victoria area require 2 or 3 bdrms., prefer basement and large lot or small acreage. $20,000 to $30,000 range. Call Frank Fantillo or Stan Evans, 382-2187, eves. 383-9811 or 479-7217. Western Homes Ltd.

FOR FAMILY COMING FROM Alberta — Must have accommodation for six plus rm. for in-laws near transportation. Cash or cash to mtge. up to $25,000. Call MARJ NAPPER, 382-9354. BLOCK BROS REALTY LTD., 477-1941.

WANTED
In Fairfield, Oak Bay or Gordon Head, duplex or home with suite, $20,000-$25,000. M. Bridges of Newstead Realty Limited, 382-6117 or 383-4326.

I WILL BUY YOUR 2 OR 3 BEDroom home immediately for cash if it's suitable for rental purposes. For fast action call my agent J. ROGERS at BLOCK BROS. REALTY anytime. 386-3231.

GREATER VICTORIA HOMEbuyers Ltd. will pay cash for six houses suitable for rental purposes. Call our exclusive agents, Shirley Philps' Homefinders Ltd. 388-4401.

CASH CLIENTS
will pay all cash or cash to mortgage for your 2 or 3-bedroom home with basement if possible. Call Victor Wong 385-3456 or 479-6309. Byron Price & Associates Ltd.

Guaranteed! If your property is under $15,000 and can be fixed up for resale my client will buy it for cash to you. Any area.
BEN GREIG 386-3231—479-4253
BLOCK BROS. REALTY

I NEED A 3 AND 4-BEDROOM house in the Quadra-Cedar Hill or Shelbourne areas. Up to $30,000. Please call Herb Hodgson, 382-2101, Res. 382-3835. Harry Foster Ltd.

REQUIRED FOR RETIRED couple, 1 or 2 bedroom home within 8 mile circle, up to $16,000 with terms. Freddy Starke, 386-3231 or 384-9633. Block Bros. Realty Ltd.

MINIMUM 3-BEDROOM HOUSE, situated on at least 4 acres. Preferably Saanich or Central Saanich. 658-8050.

PRIVATE PARTY LOOKING FOR older home. Cash. 385-7619.

265 HOUSES WANTED TO BUY

MINIMUM 3-BEDROOM HOUSE, situated on at least 4 acres. Preferably Saanich or Central Saanich. 658-8050.

PENSIONER WANTS SMALL home close in for cash. Call Ted Chartres 385-3456. Byron Price and Associates Ltd.

268 LISTINGS WANTED

IF YOU WANT YOUR PROPERTY sold — Charman is the man who should be told! Phone 385-9765 and ask for Eric Charman, Charman Pacific Realty Ltd., 608 Broughton Street. (Opposite Eaton's Parkade).

Marketwide Homesellers, the All-Realtors listing firm. Call 385-7748 and 'Reach All the Buyers'

LISTINGS WANTED IN Langford, Colwood, Metchosin area.
REX HUGHES AGENCIES LTD.
478-1729

270 EXCHANGE REAL ESTATE

WATERFRONT, BOAT

BOAT, WATERFRONT

NOW is the time to own this close in sheltered WATERFRONT revenue property. Three suites here. Nice 7½ per cent mortgage. Asking $45,500. Terms and trades considered and available.
Ph. H. BITTERMAN 382-3411
Ker & Stephenson Ltd.
680 Broughton St.

271 LOTS FOR SALE

HAVE YOU BEEN LEFT OUT??
from receiving the benefits of Victoria's sky-rocketing property values??? Then this may very well be YOUR OPPORTUNITY to make it up to yourself FOR PAST SHORT-SIGHTEDNESS!!! Buy one or several . . . of these UNSERVICED lots in beautiful Strawberry Vale, in Saanich. A MERE 4½ MILES FROM VICTORIA'S CITY HALL!

Already well located for fast, frequent B.C. Hydro bus service and within ONE BLOCK of the Strawberry Vale Elementary School, you can easily afford to hold your investment indefinitely, with current gross taxes at less than $10. per year! Buy now, and hold for future development, use or profit. A serviced lot, within ONE HALF BLOCK of this offering, and of the same size, recently sold for $8,500!! So, at these prices, NOW is the time to "get on the bandwagon", and give yourself a new chance!!

Surveyed and staked by a B.C. Land Surveyor, these lots are awaiting your selection. Those that ACT FIRST have the biggest choice!! Prices start at

$1,750
TO
$3,450

TERMS? OF COURSE!!
10% DOWN PAYMENT
Balance over 36 Months, including 11.78% interest.

FOR IMMEDIATE ACTION:
CALL
MR. JONES, 478-5548
MR. MARSHALL, 479-2353

THE CAPITAL MORTGAGE CORP. LTD.

PEDDER WOODS PROPERTY
Rocky Point Road, 2 acre view lots. Low down payment. For information and sketches call 479-4686 or write Box 4074, Station A, Victoria.

HIGH VIEW LOTS
On Finlayson, no thru paved street off Cook, sign on property. Lots approx. 70'x[illegible] each with fantastic view. Approved bldg. plan for 3-BR home included for one lot. $8,000 cash each, bal. payable at $[illegible] per month. JEFF CHALK 386-3231 or 477-8374. BLOCK BROS. REALTY LTD.

5 LOTS 36,000 SQUARE FEET ZONED M-2
Hotel, motel, apartment, commercial. Close to new C.P.R. development, Parliament Buildings, Empress Hotel.
PRICE $148,000
Call KEN ROBINSON,
385-2471
JOHNSTON & CO. LTD.

LOTS
Approximately 4 acres wooded lot Kangaroo Road, 1,000 ft. road frontage.
Call
DESMOND HOLMES
384-8126 478-1227
Pemberton, Holmes Ltd.

$2,000 DOWN. .7 ACRE, LARGE enough for V.L.A. City water and hydro available! Parklike setting with creek at rear. Excellent terms on $7400. Shirley Wilde of Rex Hughes Agencies, 478-1729 or res. 478-2459.

SPACIOUS VIEW LOT CLOSE TO beach front. Cash talks — this week only $2900. Near Ganges, Ferry, golf course, hospital, heated public pool, all within 3 miles. For information leave inquiry 384-0912 — "facts about $2900 cash!"

TREED, SERVICED BUILDING lots in Central Saanich. Approved for standard septic tank. Priced from $6,900 with terms. Wm. ROGERS, J. A. Henderson Realty Ltd., 385-9741 or 658-1891.

2 sewered lots near LAKEHILL SCHOOL — 90 feet frontage on paved road and no-through street.
Each $8,900
384-8126 MR. GREENE 385-0795
Pemberton, Holmes Ltd.

1.2 ACRE, $3,200
270 ft. frontage on Polymede Rd. Near 17 Mile House. Call Don Layman, 386-3231; res., 385-0297. Block Bros. Realty Ltd.

SECLUDED — TREED
.9 of an acre close to sea. Perc. tested — good residential area. $5,500. 384-8001 — BRUCE McILROY.

50'x100' partial seaview. Valleyview lot on city water. Ideal for smaller home. FREDDY STARKE, 386-3231 or 384-9633. BLOCK BROS. REALTY LTD.

SERVICED SIDNEY LOTS ALREADY TO BUILD ON. GOOD SIZES, $6,250 to $6,750. CALL 388-4175. JOHN MOLYARD AGENCIES LTD.

CITY—TREED LOT (WITH HOUSE plan). Located beside 964 Wilmer St. $7,500. Terms.
Days 477-6666 Eves. 384-4224
Builders & Developers

2 BUILDING LOTS. GOOD HOLDing property. $500 down each. 3 years to pay. 386-6474, 383-0948 after 5.

LARGE VIEW LOT 400 FT. FROM the Sooke Basin. Asking $3,800. Contact BILL KOZAK, Island Pacific Realty 388-6231 Res. 642-3404.

SIDNEY, MELVILLE PARK, 3 lots fully serviced. Single dwelling and duplex zoned. NHA approved. $6,750 each. By owner. 382-9722.

2 LOTS, CORNER TANNER AND Rodolph, Central Saanich. $8,000 each or closest offer. 652-2048.

271 LOTS FOR SALE

SEA VIEW MOUNTAINS LIGHTS OF PORT ANGELES
This beautiful building lot must be one of the best in the area and only about 20 minutes or so away from the city.
FULL PRICE $7,800
To view phone Ron Sedger at Newstead Realty Ltd., 382-6117 or 479-3673.

LAND INVESTMENTS
10 ACRES WATERFRONT—$35,000
10 ACRES GRAZING (6 MI. CIR.) $30,000
1 ACRE VIEW $7,500
½ ACRE WILLIS POINT
$500 DOWN — $4,000
2 ACRES VIEW SOOKE
$1,000 DOWN
ALLAN KLENMAN
ROYAL OAK PROPERTIES 479-1667

SWARTZ BAY PARK DIVISION
Half-Acre Waterfront and View Lots
Blacktop Rds., City Water, Power
Own Financing Service. Easy Terms
For Prospectus, Plans and Prices
CALL 386-1616
The Subdivider: Salem Sea Sites Ltd.
Daily before 8 and after 1800 hrs.

GOOD CITY LOT 50X141 NEXT TO 1354 Gladstone. All reasonable cash offers considered.

1 CITY LOT, 50'X99', $8000. ¼ acre seaview, Sidney lot, $10,000. Terms. 382-3881.

LOT 8, SHAW ROAD, BEST offer. 386-5360.

273 PROPERTY FOR SALE

1. V.L.A. PROPERTIES
I have several good open properties, half acre to 5 acres. Qualified for VLA. Price $6,800 to $4,800 per ac. Some good homes on half acre to 1 acre, ranging from $16,000 to $28,000 with and without basement. They qualify.

2. GOOD COMMERCIAL LOT
Esquimalt and Admirals. Next to Government Liquor Store. Commercial zoned. 60'x120' rear access. Suit retail or professional. ONLY $12,800. No excavation required.
384-4962 D. L. Macdonell 386-5555
B.C. Land

BEAUTIFUL SEAVIEW ONE FULL ACRE
Only 20 minutes from town, cleared, fenced, fruit trees, black soil, city water (manhole already in), has been perc. tested, power, small cement barn for a horse or two, small workshop, etc. How's that? Full price $9,800. Terms may be arranged. To view phone RON SEDGER at Newstead Realty, 382-6117 or 479-3673 anytime.

SUITABLE FOR SUBDIVISION
Past Sooke on the Jordan River Rd. Seventy acres. Approx. half of this land has seaviews. Asking $40,000, excellent terms, low interest rate. Try your offer. Call 388-6231.
ANNE DUGGAN
PETER BARDON
Island Pacific Realty

IDEAL APARTMENT PROPERTY
Close to Shelbourne. 22,500 sq. ft. site area. Saanich has indicated approximately 24 suites. For further information call TED SMYTH, 386-1361 or 477-5617.
Canada Permanent

4 LOTS. 1 SQUARE BLOCK FROM road to waterfront. 2 wide and 2 deep. On Savory Island. $1300 cash. Take over balance of $2,400 at 7 per cent at $30 monthly. 479-3072.

¾ ACRE. NORTH SAANICH. Bradley Dyne Subdivision, near Ardmore Golf Course. Well on property. 383-9661.

ELK LAKE—BROOKLEIGH RD. 3¼ acres of treed desirable property. On city water. $17,950. Phone owner. 652-2808.

HALF ACRE, SECLUSION, 5-MILE circle. $4,750. Owner. 479-3726 after 6 p.m.

274 PROPERTY WANTED

WANTED
Reasonably priced lots, acreage, or apartment property. Kasapi Construction Co. Ltd., 386-6191.

WANTED—COLWOOD
1 acre more or less, located in the Colwood area to the Lagoon Rd. Mr. C. Carpenter, B.C. Land, 922 Government St. 386-5555.

LOTS OR ACREAGE ANY AREA call: Larry Quagliotti—386-2961— National Trust Co. Hillside Shopping Centre.

$1,400 CASH FOR ANY SUITABLE building site on southern tip Vancouver Island. Phone 656-5831 after 6 p.m.

Vickery and Sons Ltd.
LOTS OR ACREAGE IN ANY AREA [illegible]

WANTED: HOME OR BUILDING lot on Prospect Lake. 382-4962.

280 ACREAGE FOR SALE AND WANTED

SHAWNIGAN LAKE
13 acres of lake view property, easy walking distance to village and public beach. Community water system available, subdivision or mobile home park potential. Good terms on a price of $27,500.

COBBLE HILL
43 acres of good ground with some second growth. Ideal holding property. Price $17,500. Call Walt Hearn 743-5525 evenings 743-2473 (no Sunday calls please).
MALAHAT REALTY LTD.
RR No. 1 Cobble Hill, B.C.

160 ACRES
$5500 FULL PRICE
160 acres, located between Willow River and Grescome, 22 miles from Prince George. This is gently rolling nearly level land covered with second growth timber. Hay Creek crosses property. An excellent investment. Full price $5,500 cash. Will take car, pickup or boat as part payment. Phone owner, 383-8334.

Braemar Heights — 2 acres with a view — $8500.
Willis Point — 3 acres of the finest view property in the area — $10,000.
Central Saanich — 16 acres excellent holding property — seclusion plus — $40,000.
Central Saanich — 22.75 ares of the finest farm land plus a 4-bedroom home with rec room — $150,000.
All with excellent terms — Call IRA FREEDMAN of Mayfair Realty Ltd., 386-2955 or 382-0511.

5 ACRES WALLACE DR.
Well treed homesite perc tested. Make me an offer on $15,000. Name your terms!
15.5 ACRES — EAST SOOKE
Owner must sell! Details with F. COLOMBIN 386-3231 or 385-3033.
BLOCK BROS. REALTY LTD.
477-1941

APPROX 2.5 ACRES
Elk Lake area, meadow land with view. Gentleman's Estate of holding property. Prec tested. Beautiful property. Owner wants home in town. Price $14,500. McCANDLESS REALTY, 383-6111, eves. 592-1983 or 384-5855.

ELK LAKE
36 acres on western slope of Elk Lake. Perc. tested. One of the last prime view acreages this close to Victoria. Call 384-8001 or Res. 479-4904.
ROY TELFORD
BROADVIEW PROPERTIES LTD.

GOOD SPECULATION
3.21 acres
Munn Rd.—North Saanich, north-east of airport — very loow taxes — no clearing, only $1000 down, $175 per month. End price $18,500. Phone owner, 384-8639.

138 ACRES
Modern 3-bed. home. (Interior, B.C.) Many extras. Yes, only $34,900. Trades considered. R. W. Garside, 652-1509. University Realty Ltd.

ACREAGE FOR SALE?
Large or small, with or without home. Building lots, etc. Call GEORGE CHAN, the specialist in Land. 386-2955. Mayfair Realty Ltd.

ACREAGE, SMALL OR LARGE, SUBDIVIDABLE LAND, WANTED FOR CLIENTS AND OURSELVES. SUNSET REALTY AND DEVELOPMENTS LTD. 618 CORMORANT STREET. PH. 388-6407

160 ACRES
22 miles from Prince George. F.P. $7,500. $2,500 down. Grant MacFarlane, 386-7545, res. 386-8086. ISLAND HOMES LTD.

PRIVATE. CHOICE 10 ACRES south of Nanaimo, near highway. Nice grove. Good potential. Phone 753-2619.

280 ACREAGE FOR SALE AND WANTED

CHOICE ACREAGE:
7¼ Acres of beautiful treed property. Seaview. Metchosin area. $3000 down, 8 per cent int. on bal. $9500 full price.
6 Acres plus 3-bedrm home. Small year 'round pond. Beautiful views. On good road only 1 mile off Sooke Rd. in 6 mi. circle. Perfect retreat. It can also be subdivided. This is a bargain at the asking price of $32,500. Terms. Get your offers in now.
R. MATTHEWS
479-7269 or 386-3231
BLOCK BROS. REALTY LTD.

EXCELLENT CHOICE OF TREED and cleared acreage lots at Mill Bay, all supplied with domestic water—2.1 acres, $5,950; 2.3 acres, $6,500; 7.1 acres, $10,500; 4.5 acres, $8,500; 1.4 acres, $4,950. 20% down will handle. Call Richard Hawkes, 384-7129 office and 388-0139 home.

285 UP-ISLAND PROPERTIES

154.27 ACRES OF BEAUTIFUL recreational land located about 19 miles on main road from Duncan. This well treed property has approx. 2800 ft. of waterfront on North and South boundaries which offers an excellent opportunity for development as a private or public recreational site. 3 year-round cottages now exist with all facilities, 2 rented at present on year round basis, others for use by owners. Swimming, boating and fishing at its best.
R. MATTHEWS 386-3231 or 479-7269
A. BIRD, 386-3231 or 477-6300
BLOCK BROS. REALTY LTD.

OYSTER RIVER AREA. SMALL motel, 4 large modern units, completely furnished, plus double garage. Room to expand. $35,000 Full price, $15,000 down, balance at 8½ per cent. $34,000 cash. H.W. King, R.R. 1, Campbell River B.C., telephone 923-5590.

APPROX. 34.6 CHOICE ACRES ON main highway near Cobble Hill. Trailer camp? Subdivision? Excellent possibilities. Asking price $45,000 with terms. R. A. Lindsay, 386-3231 or 388-7407. Block Bros Realty Ltd.

FURNISHED 4-BEDROOM CHALET cabin on Lake Cowichan, 3 miles past Youbou, on North Shore Road, left at Cowan's Corner. To view, Sat. to Monday. Enquiries, phone 656-5674 Tuesday to Friday.

290 FARMS FOR SALE AND WANTED

50 ACRES OF BEAUTIFUL FARMland. Gently sloping to a large "unpolluted" lake. 3-BR farmhouse, barn and 2 outbuildings. Bldg. sites overlooking lake. Approx. 20 acres of flat pastureland. 3½ acres in oats, 30 acres cleared. Good spring on land or municipal water to the property. Complete seclusion yet only 5 min. from Sooke Village. $115,000. For appt. to view call RAY TILLYER 386-3231 or 477-9464. BLOCK BROS. REALTY LTD.

WANTED
60-100 acres, between the Malahat and Chemainus with some cleared land suitable for beef cattle. Must have large sound house and year round creek and some good soil. Victoria Press, Box 315.

293 GULF ISLANDS PROPERTIES

A REAL
"SHOW PLACE" SITE

at the giveaway cash price of four thousand if you can act by July 1st. Government registered title. Lot crowns the ridge between Ganges and Long Harbour. Quebec Drive circles property on three sides. View of both Long Harbour and Ganges Harbour. Public beach less than two blocks from this superb site. Viewing arranged through 24-hour secretarial service, 384-0912. Must act now. Refer to "Crown Place 20."

PENDER ISLAND MAGIC LAKE ESTATES
Get in on the ground floor, buy these 2 lovely lots now before the summer arrives and the property values soar. These lots are located side by side on a blacktop road, serviced with water and power, etc., and just crying for a small summer cabin, trailer, or permanent home, a few minutes walk takes you to the beach or to Magic Lake, golfing, fishing, swimming or what have you.
Full Price $3,500 each
or $1,500 down each
with easy terms
CALL RON SEDGER
382-8117 or 479-3673
NEWSTEAD REALTY LTD.

SOUTH PENDER ISLAND
Secluded, no basement home. Lovely view facing south with beach access. Living room has fireplace, large family room. Ideal for year round living or summer accommodation. Many extras. For further information call TED SMYTH, 386-1361 or 477-5617.
Canada Permanent

GABRIOLA
Well built 2-yr old cabin on level lot close to beach. Road to door. Excellent ferry service only minutes from Nanaimo. Asking $5,400. Sacrifice sale. Try any reasonable offer. Frank Oliver, 386-3231 or 383-6804. Block Bros. Realty Ltd.

A
BETTER
WAY
OF
LIFE
IS
YOURS

Sell no longer
needed items
for Cash in
Classified!

Phone 386-2121
8 a.m. - 8 p.m.

Violence Disturbs

By BRUCE LOWTHER

Just what do children think about television?

Well, for one thing, 53 per cent of the children who entered a Greater Victoria essay competition on the subject said they watch TV just to relax.

That's hardly surprising, but there are a few surprises in an analysis of the competition made by the man who planned it, Dr. Godwin Chu, an associate professor of sociology at the University of Victoria.

* * *

With the help of assistant Jennifer Ann Jones, he staged, graded and then analysed the competition last winter and this year — and now he has disclosed his first analytical report.

Children of Grades 6 to 9 inclusive in the Greater Victoria, Saanich and Sooke school districts were asked to write essays beginning either "To me, watching TV is . . ." or "From television, I have learned . . ." and 525 replied.

Chu, who is conducting research under a $2,500 Canada Council grant into the effects of TV on children, deliberately did not ask specific questions because "once you do that, you immediately bias the answer." So the children offered unsolicited opinions on all aspects of TV.

The 53-per-cent relaxation figure was the highest for any one aspect. Next, at 50 per cent, was learning about other countries while 43 per cent of the essays mentioned learning about nature, and most of those mentioned underwater scientist Jacques Cousteau.

Chu emphasized the importance of the percentages is that they indicate how much a particular aspect of TV bothers or pleases children. In other words, it's not important that 88 per cent of the essay writers didn't complain about the poor content of programs — they may not have thought of it. What counts is that 12 per cent did.

Objection was voiced to violence on TV by 25 per cent while only five per cent indicated objection to sex on television.

Chu thought the 5 per cent figure might be understandable since the children might be asleep when the more risque programs are on. But of the anti-violence figure, one of the highest, he said he thought "the TV people should probably take this into consideration."

"Possibly they are underestimating the intelligence of children," he said.

* * *

While more than half said they watch TV to relax, 13 per cent called it an escape from boredom, 7 per cent an escape from reality and 5 per cent a "kind of companion in the home."

About 12 per cent mentioned addiction to TV while 8 per cent thought TV watching can become a bad habit in wasting time and developing bad habits.

One of the highest figures was the 23 per cent with something critical to say about commercials. But 10 per cent found commercials "quite useful."

* * *

About 14 per cent said TV had made them aware of world problems and 13 per cent noted the same for social problems. Only 13 students, less than 3 per cent, said they learned moral lessons.

A sizeable 19 per cent learned something about the universe while nine per cent learned of the evils of drugs, smoking and drinking. Another nine per cent found the humor on TV offensive.

Chu, who announced the essay content winners earlier, now is working on Phase Three of his project — a deeper analysis of the essays to determine the main effects of TV on children.

He's using the UVic computer to do that and while the computer telescopes several weeks of man-hours into minutes, he doesn't expect to have the answers for Greater Victoria until later this year.

Art, Weaving For Children

Painting and hand weaving courses will be offered by the Art Gallery of Greater Victoria for children between the ages of 4 and 17. Both classes offer two sessions, the first beginning July 7 and the next Aug. 4. Enrolment is now in progress at the gallery on 1040 Moss.

Summer Dance

Victoria Scottish Country Dance Society will hold its summer dance 8 p.m. Wednesday at Sir James Douglas school auditorium. Visitors are welcome.

NOTICE OF ORDER ESTATE OF KENNETH JOHN FRANK FEAKINS

Administration for the Estate of KENNETH JOHN FRANK FEAKINS deceased, who died intestate at Victoria, B.C., on January 6, 1970, was granted on June 18, 1970, in the Victoria Registry of the Supreme Court of British Columbia, to Official Administrator for the County of Victoria.

Official Administrator for the County of Victoria,
302 — 612 View Street,
Victoria, B.C.

NOTICE TO CREDITORS AND OTHERS RUTH CHRISTINE CARSON, deceased.

CREDITORS and others having claims against the estate of Ruth Christine Carson, deceased, formerly of Victoria, B.C., are required to send full particulars of such claims to Straith, McIntosh & Company, 1070 Douglas Street, Victoria, B.C. on or before the 17th day of July, 1970, after which date the estates assets will be distributed, having regard only to claims that have been received.

STRAITH, McINTOSH & COMPANY,
Solicitors.

NOTICE TO CREDITORS AND OTHERS

In the matter of the estate of EDITH SHACKFORD TAYLOR, late of 1319 Newport Avenue, Victoria, B.C., deceased.

NOTICE IS HEREBY GIVEN that creditors and others having claims against the estate of the above-named deceased are hereby required to send them to the undersigned Executor at P.O. Box 480, Victoria, B.C., before the 20th day of July, A.D. 1970, after which date the Executor will distribute the said estate amongst the parties entitled thereto, having regard only to the claims of which it then has notice.

MONTREAL TRUST COMPANY,
Executor,
By its Solicitors,
MESSRS. HORNE, COUPAR, MACMINN & ROBERTS.

NOTICE TO CREDITORS AND OTHERS

In the Matter of the Estate of ANNIE JOSEPHINE HAGUE, late of the City of Victoria, in the Province of British Columbia.

Creditors and others having claims against the above estate are required to send full particulars of such claims to the undersigned Executor at 3447 Saanich Road, Victoria, B.C., on or before the 15th day of July, A.D. 1970 after which date the Executor will distribute the said estate among the parties entitled thereto having regard only to the claims of which he then has had notice.

HORACE WHITEOAK
Executor
By ROBERT G. HEATH, Esq.
His Solicitor.

NOTICE TO CREDITORS AND OTHERS ESTATE OF KENNETH JOHN FRANK FEAKINS

Notice is hereby given that creditors and others having claims against the estate of the above-named deceased, who died at Victoria, B.C., on January 6, 1970, are hereby requested to send them, properly verified by Statutory Declaration, to the undersigned at 302 Royal Trust Building, Victoria, B.C., before the 29th day of July, 1970, after which date the Administrator will distribute the said estate among the parties entitled thereto, having regard only to the claims of which he then has notice.

And all persons indebted to the said estate are required to pay their indebtedness to said Administrator forthwith.

Dated at Victoria, B.C., this 19th day of June, 1970.

Official Administrator for the County of Victoria.

IN THE SUPREME COURT OF BRITISH COLUMBIA NOTICE OF DIVORCE ACTION

TO: Ernest C. Adamson

Your wife, Mary Adamson, has filed a petition, Numbered 81179/70, in the District Registry, Supreme Court of British Columbia at Victoria, asking for a divorce. Your whereabouts being unknown the Court ordered service of the petition on you by this advertisement. The grounds alleged for divorce are stated in the petition. If you wish to defend or counterclaim, the steps you must take and the times within which you must take them are set out in the notice endorsed on the petition. A copy of the petition with notice will be mailed to you on request addressed to The District Registrar, Supreme Court, Law Courts, 850 Burdett Avenue, Victoria, B.C.

If you do not file an answer in the said District Registry and take the other steps set out in the notice endorsed on the petition within 30 days of the date of publication of this advertisement then you will not be entitled to further notice and 15 days thereafter the petitioner may proceed and the relief claimed may be given in your absence.

D. FULTON,
Deputy District Registrar.

LUNDS
926 FORT ST.
Victorian and Edwardian
FURNITURE
Entire Contents of the Home
BY AUCTION TONIGHT, 7:30
View Until Saletime
SUITES FOR ALL ROOMS INLAID MAHOG. PIECES SET OF 6 VICTORIAN CHAIRS AND TABLE
EDWARDIAN SETTEE
Edwardian B.R. Furniture, with marble-topped pieces. Fine China, Glass, some Geo. and Vict. Silver Flatware, small Argilite Totem Pole, other Indian Pieces. Oil Paintings in attractive frames.
MODERN FURNISHINGS
SEVERAL REFRIGERATORS
WASHERS, 30" RANGES
Two new Sets of 'Spalding' Irons, Air Rifles, Guns, and other fine lots.
LUNDS 386-3308

Good Enough to Eat

Indecision plagued these students Sunday with temptation to eat strawberries while on Ed Broadley's farm in Saanich. From left, Victoria Mabberly, 15, Munn Rd., Millstream Highlands, Debbie Pugh, 17, 873 Rock Heights, Esquimalt, Jane Burley, 17, 823 Colville, Esquimalt. — (William A. Boucher)

Summer Jobs for Students

Berries to Rescue

Berry picking, traditional employment for students, has reached its peak, the president of the Saanich Fruit Growers Association said Monday.

J. D. Holloway said from now until the middle of July berry picking will slow down, but should pick up by the middle of July when loganberries are usually at their peak.

He said the crop needs rain because the berries are ripening too fast and are not as large as normal.

★ ★ ★

A spokesman for the temporary-help Manpower office said five busloads of pickers went out Monday. Most of the 300 pickers were students, he said.

Other than berry picking, student employment is quite slow. Manpower has two special offices to assist students in getting jobs, one at University of Victoria and a section of the temporary Manpower office on Humboldt.

He said even with these two services they are not able to keep with finding jobs for all students looking for work.

★ ★ ★

John Atcheson, a Manpower official, said the Humboldt office had more than 400 students registered, and about 75 per cent of the 700 berry pickers registered were students as well.

Heide Forstbauer, a counsellor with the UVic Manpower office, said the office had more than 2,000 students registered by the end of the university semester this spring but only had about 250 students on its active files now.

★ ★ ★

The Humboldt office managed to place about 25 students in full-time work last week, a spokesman said, while the UVic office was able to place 33 students. Eric Fleming, manager of the UVic centre, said.

Atcheson said the tourist industry usually employs quite a few students but hasn't started hiring yet.

Miss Forstbauer said the UVic office was able to place more students than usual because the federal government had released extra funds earlier in the month for hiring students. A total of 10 UVic students were placed in positions in the federal government last week.

The student section of the manpower office on Humboldt is manned by university students who have done "a wonderful job considering the current labor market," Atcheson said.

He said they will run the centre next summer also unless someone comes up with a better idea.

The Alma Mater Society of the University of Victoria said in a press release, the lack of jobs will not keep too many students from returning to university as it is expected parents would financially assist students.

The release went on to say that if the job situation doesn't improve, there might only be a slight increase in the number of students enrolled in B.C. universities this fall.

Employment bulletin at UVic Manpower gets good look from student Dave Inkster, 2007 Polly Place, Oak Bay.—(William E. John)

Ban on DDT May Expand

OLYMPIA, Wash. (AP) — The Pesticide Review Board has recommended that all uses of DDT except on commercial plantings be prohibited beginning next year.

This would mean that a homeowner could not use the pesticide on his own plants and that DDT could not be used on parks, highway rights of way, university campuses and similar public property.

UVic Course

French Free

Twenty unemployed students will have a government-paid opportunity to become bilingual this summer through study at the University of Victoria.

The students, who will be participating in UVic's six-week long Maison Francais program, were the first to respond to an announcement late last week that the federal government would supply tuition, cost of books and room and board for students taking such courses.

A spokesman for the Manpower office in Victoria said Monday all openings for the local program had been filled.

The nationwide project is designed to assist students who find themselves unemployed this summer.

Meetings

TUESDAY

● Kiwanis Club of Victoria, Empress, 12:10 p.m.

● Vancouver Island Rock and Alpine Garden Society, Room 112, provincial museum, 8 p.m.

Time Out

LONDON (AP) — Prospective fathers should be allowed time off from work to help their wives during "the final stages of a wife's pregnancy," a report by British civil service union leaders contends.

Medical Dean Backs MLA On Cures Grant

A proposal to put a $10,000,000 1971 centennial fund into medical research was endorsed Monday by Dr. J. F. McCreary, dean of the University of B.C.'s medical school.

Dr. Scott Wallace, Social Credit member of the Legislature for Oak Bay, said last weekend that B.C. has enough buildings and fountains commemorating centenaries and it is time to put some extra money into human needs.

He suggested that the $10,000,000 the federal government is giving B.C. to commemorate the 100th anniversary of the province joining Canadian confederation could be spent on research into the diseases that are common causes of death and disability.

★ ★ ★

McCreary said Wallace had a good idea and the first thing that came to his mind was neurological and neurosurgery research.

"We have a concentration of those specialists in B.C. and a large research centre would attract more," said the medical educator.

He said UBC has an uncompleted floor of a neurological sciences centre. It has asked the federal government for $5,000,000 to have it opened and in operation — $1,000,000 for actual construction and the remainder for salaries.

★ ★ ★

However, he hoped any contribution would be accompanied with a provincial grant. UBC's medical research now gets one grant of $30,000 a year from the Social Credit government.

McCreary was asked if the government's support of Vancouver General Hospital, used for UBC teaching, could be considered a contribution to medical education.

He said the B.C. government does not recognize the salaries of specialists, who not only teach at the hospital, but give patient care. In every other province, governments pay 50 per cent of such salaries, he said.

In the case of Vancouver General, McCreary estimated that UBC's school of medicine provides about $1,000,000 worth of patient care each year.

In addition to a neurological research centre, McCreary would like more study made of the patterns of health care.

"We are heading rapidly into a serious situation with spiralling costs. If the rate of increase continues, we soon will be spending the total gross national product on health care."

Marine Calendar

NAVY

HMCS Provider, Mackenzie, Yukon — at sea, returning July 13.

HMCS Chaudiere, Columbia, Cowichan, Miramichi, Fundy, Chignecto, Porte Quebec, Porte de la Reine — at sea, returning Friday.

HMCS Oriole, Qu'Appelle, Rainbow, St. Croix, Gatineau — in port.

CNAV Laymore — at sea, returning today.

CNAV Endeavour — at sea, returning July 4.

COAST GUARD

Carnsell, Quadra — in port.

Sir James Douglas — sailing around Vancouver Island via east coast.

Racer — in Sandheads patrol area.

Ready — in Chatham Patrol area.

Rider — in Johnstone Strait patrol area.

Vancouver — on Station Papa.

MERCHANT

Victoria — Alps, Amies.

Esquimalt — Argyll.

Houston Passage — Beita, Princess Aurora, Canon Forest, Bulk Prospector.

Crofton — Thalassoporos.

Gold River — Star Atlantic.

Port Alice — Nevada Standard.

Duncan Bay — Zealand.

Tahsis — Star Stone.

Port Alberni — Mass Maru, Eastern Kiln.

Big Welcome Slated

Mayor Greets Tourist Liner

Victoria Mayor Courtney Haddock will exchange plaques with the captain of the 15,000-ton cruise ship President Wilson during the official welcoming ceremony at 9 a.m. today at Ogden Point dock.

The welcome to the ship on its inaugural visit will include the Esquimalt Thunderbird Girls Drum Corps, Gerry Gosley and some of his Smile Show entertainers and a light plane, piloted by Ken and Roy Parrett, towing a welcoming banner and dropping gaily colored streamers on the ship as it docks.

Two Matson Line cruise ships dock here Wednesday. The Monterey will be in port from 7 a.m. to 1 p.m. and the Mariposa from 1:30 p.m. until 7 p.m.

The Arcadia will return to Victoria from 10:30 a.m. Friday until 6 p.m. The MV Italia is scheduled to dock at Ogden Point at 8 a.m. Monday.

19 Die, 25 Hurt In Bus Crash

QUIROGA, Mexico (UPI) — Two crowded buses collided head on near here, killing 19 passengers and critically injuring 25 others, federal highway police said.

Police said the accident occurred when a bus bound for the nearby lakeside resort of Zinapecuaro crossed into the opposite lane and plowed into a bus heading for Quiroga.

Remarkable gasoline breakthrough from the research laboratories of Standard Oil

New F-310 in Chevron gasolines turns dirty exhaust into good clean mileage.

Now, research scientists at Chevron Research Company have achieved the most long awaited gasoline development in history! It's a new gasoline additive — Formula F-310* — that sharply reduces dirty exhaust from dirty engines. And helps toward cleaner air.

Tests conducted by Scott Research Laboratories, an independent research group, showed that Chevron gasolines with F-310 reduced unburned hydrocarbon and carbon monoxide exhaust emissions dramatically. Clearly, this is a major step towards solving one of today's most urgent problems.

F-310 also improves mileage, because dirty exhaust is really wasted gasoline. So F-310 literally keeps good mileage from going up in smoke.

How does an engine produce dirty exhaust in the first place? As a car accumulates mileage, deposits build up. The amounts of gasoline and air fed into the engine get out of balance. This causes the engine to "run rich", wasting gasoline. As a result, excessive unburned hydrocarbons and carbon monoxide exhaust emissions go into the air. F-310 can correct this condition. Just six tanksful can do the job.

Formula F-310, a patented gasoline additive, is now available in both grades of Chevron gasolines at all Chevron Dealers Standard Stations in the Lower Mainland and on Vancouver Island. As soon as additional supplies are available, we'll be introducing this remarkable development elsewhere throughout British Columbia.

Chevron

* F-310 Trademark Pending For Polybutene Amine Gasoline Additive

Chevron with F-310. There isn't a car on the road that shouldn't be using it.

STANDARD OIL COMPANY OF BRITISH COLUMBIA LIMITED

Bell Tolls for Strathcona

New bell for Strathcona Lodge School was dedicated Saturday by Rev. Robert Crawley, school chaplain, during speech day ceremonies. University of Victoria president Bruce Partridge presented awards to students, and Anglican Bishop Roy Gartrell dedicated St. John House, new residence.

Fireworks Bylaw Approved

Council Backs Labor Truce

COURTENAY — Courtenay council has endorsed a resolution from West Vancouver city council asking B.C. municipal councils to call for a labor-management truce in the construction dispute.

In a brief discussion, Ald. Harry Harris said: "The people I feel are partly responsible are cement plants. They are the culprits. There is no strike and no lockout — they just won't sell."

The regional district has asked council to agree to a proposed fireworks regulations bylaw.

Mayor George Hobson said that while he was in favor, "I wouldn't want to see one which is too restrictive."

BLASTS CHECKED

The bylaw would restrict firecracker explosions and was aproved by council.

A recommendation for a water extension to the home of J. W. Gullet, Back Road was not accepted by council.

Harris said: "If people want city water, they should come into the city to live or there should be a boundary extension."

Hobson agreed, saying, "You just don't sit on the fringe and ask for service."

After learning that the owner of a piece of property adjacent to Gullet's land wanted to go into the city area, council agreed to invite Gullet to go into the city boundary.

SPCA REPORT

Harris reported on a recent meeting of Courtenay SPCA at which Commander F. Jones highly praised the city pound and said it was one of the better ones in B.C.

He also reported Jones as stating that shooting was the most humane way of disposing of an animal when the weapon was in the hands of an expert.

A recommendation that sprinkling regulations be imposed in Courtenay was deferred until after a meeting of the Comox water committee later this week.

The city administrator said that while there was no real shortage of water, pumps had been working fulltime which was expensive.

He said 30,000,000 gallons of water had gone through the system in the first 14 days of June.

"Our bill in June is going to read like the national debt," he said.

Ald. Bill Bell said if water continued to be used at the present rate for the next three months, it would cost the city an additional $12,000.

Service Helps Students

NANAIMO—Despite an unsettled industrial scene, a student employment service set up in Nanaimo by Canada Manpower and Nanaimo Chamber of Commerce is managing to find jobs for students.

Manpower official Bob Robinson said acceptance from the community and the "very good job" being done by the centre's two staff members, Howard Mar and Kathie Brown, had helped.

By the end of last week, almost 100 students out of 672 who had registered had been found jobs.

Employers, looking for summer help, are registered at the student office.

Robinson said the lack of industrial jobs for boys had turned out to be the major problem this summer.

The federal government recently agreed to employ 34,000 students during the summer and some are already working in government offices in Nanaimo.

Colonist Carrier SUMMER REPLACEMENTS

★ When school is out, how are you going to fill in your time this summer?

★ You can earn EXTRA MONEY by serving as a summer replacement for regular Colonist Carriers who are on vacation.

★ When Permanent routes are available - SUBSTITUTE CARRIERS WILL BE GIVEN FIRST CHANCE.

Fill in the Attached Form and Deliver, or Mail to
THE DAILY COLONIST
2631 Douglas Street — Phone 383-4111

THE DAILY COLONIST
Circulation Dept.
2631 Douglas Street
Victoria, B.C.

I would like to apply as a summer replacement or for a permanent route business in my neighborhood.

NAME .....
ADDRESS .....
PHONE ..... AGE .....
SCHOOL ..... GRADE .....

Courtenay Court

Driver Jailed

COURTENAY — A Port Alberni man, Lawrence Robert Aman, was sentenced Monday to three months in jail after he pleaded guilty before Judge Charles Pearce to impaired driving.

RCMP produced documents which showed the man had been convicted for the same offence in August, 1967, and in September, 1968. For the last conviction he was sentenced to 14 days in jail and prohibited from driving in Canada for nine months.

In his appearance June 22 he asked the court for leniency as his wife was expecting a child and he had a four-year-old son at home.

In addition to the jail term he was prohibited from driving for one year.

□

Fines totalling $700 or seven months in jail were imposed on Courtenay resident Kenneth Omar Gordon Cottini, 22, when he appeared before Pearce in Courtenay Provincial Court Friday.

Cottini was the driver of a car which collided with another, sending 10 people to hospital. There were 20 passengers in the two cars. Both vehicles were travelling in the same direction on Lake Trail Road when the accident occurred.

The accused first appeared in court June 8 and pleaded guilty to dangerous driving, driving without a licence and taking a car without the owner's permission.

At that time, he told the judge, "I've learned my lesson."

Court was told defendent had three previous convictions for driving without a licence.

In addition to the fines, he was placed on a probation order, forbidding him to drive for 12 months and to drink alcoholic beverages.

Three Courtenay men each psid a $50 fine for fishing in the Courtenay River when fishing was prohibited. They were Paul Papso, Terrance Jack Brown and Stuart L. Wagner.

Edward Alfred Needham of Comox didn't enter a plea on charges of threatening his wife and driving without a licence. He will appear again July 6.

Comox Legion

Years Rewarded

COMOX — An awards and honors night Friday at the Comox Legion saw presentations to 39 members representing 700 years of Legion service.

Norman McLeod received a 45-year service pin; a 35-year pin went to Fred Hand; 30-year pins went to George I. Cliffe and William Dean, and 25-year pins went to Joe Canfield, George Cliffe, Phil Comeau, Harry Emmerson, Bob Hansen, John Hawkins, Jim Staghall, Jimmy Tabeline and John Towers.

Twenty-year pins were given to James Albrect, William Bates, Sid Belsom, Dut Butler, Bud Davies, Alf Fletcher, Chuck Green, Eric Haffenden, Tom Isbister, Tom Kennelly, Dr. James Lunam, Dan Lunn, Loran Simpson, Bob Smith, Dutch Swinamer, Albert Warren and George Stromberg.

Past officers medals were given to Phil Redman, Frank Henderson, Cliffe Wood, Bob McKellar, Jack Roberts and Joe Moat.

AIRWAYS RENT-A-CAR
NO MILEAGE CHARGES
$8.75 24-Hour Day
722 Humboldt St.
384-9375
Free Pick Up Service

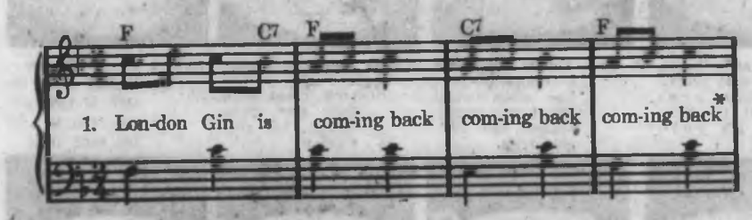

Schenley London Dry Gin

25 oz. 12 oz.

*Try its gin-dandy flavour — you won't be short changed!

CANADIAN Schenley LONDON DRY GIN

Sparkling cool, crisp yet subtle in flavour, the perfect beginning for any gin drink.

A prestige product of Canadian Schenley Distilleries Ltd.

This advertisement is not published or displayed by the Liquor Control Board or by the Government of British Columbia.

Hudson's Bay Company

1970 STRETCH TERRY SALE

Every colourful piece of our terry playwear is now marked at the season's lowest prices . . . and because there are so many styles and colours, plus an incomplete range of sizes, we must ask PERSONAL SHOPPING ONLY, PLEASE, on these terrific terrys! Sizes are 12-18 and S.M.L. in this collection. Mix and match shorts and tops, cover-up your swim suit with a shift, in fact, choose a whole play wardrobe of this cool, easy-care funwear at these low prices . . . in the Bay Sportswear, second floor

Sale, each	
Short Shorts.	3.99
Jamaica Shorts.	4.99
Shifts.	9.99
Tank Tops.	3.99

the Bay

FREE PARKING

VICTORIA'S GREATEST STORE, DOUGLAS AND FISGARD
OPEN DAILY 9 A.M. TO 5:30 P.M.
SHOP THURSDAY AND FRIDAY 'TIL 9 P.M.
ALL ISLAND CENTRES OUTSIDE GREATER VICTORIA AREA
CALL ZENITH 8040 (TOLL FREE)

Final Edition

TELEPHONE 383-4111
CLASSIFIED 383-3131

The Daily Colonist.

Vancouver Island's Leading Newspaper Since 1858

Mostly Sunny
★ ★ ★
(Details on Page 2)

No. 162—112th YEAR | VICTORIA, BRITISH COLUMBIA, TUESDAY, JUNE 23, 1970 | ★★★★★ | 10 CENTS DAILY 15 CENTS SUNDAY

U.S. Plans Space Rescue Service

CAPE KENNEDY, Fla. (AP) — It's too late to develop a rescue system for the Apollo moon program, but all future U.S. man-in-space programs will have emergency recovery and rescue procedures whether they are Earth orbit trips, moon missions or flights to Mars.

The Skylab three-man space station, scheduled for launching in 1972, will have double protection. Hooked to the laboratory will be a spacecraft that can be separated and flown back to Earth. And for the first time, a rocket will stand by at Cape Kennedy to fly to the rescue if needed.

★ ★ ★

For larger Earth orbiting stations planned late in this decade, safety experts are studying "space lifeboats" in which up to three men can fly back to Earth; protective compartments that can be sealed off from the rest of the station; and a shuttle craft that will operate as an airplane for quick trips into space.

Moon explorers beyond Apollo will find an unmanned emergency take-off vehicle waiting when they land. It will be deposited on the lunar surface in advance of the astronaut landing. The astronauts also will carry along small flying machines designed mainly for flitting about on the surface, but usable to fly to a rendezvous with a lunar orbiting spaceship in case of trouble.

★ ★ ★

For two-year journeys to Mars, there will be the "buddy" system. This will include two identical spaceships flying side by side, or two distinct ships hooked together. In case of trouble with one, the crew could transfer to the other and complete the mission.

The National Aeronautics and Space Administration has recognized the danger of space flight since it started sending astronauts into space in 1961. But until now the concept of space rescue has been too difficult and too costly an undertaking.

★ ★ ★

NASA's view has been to make the spaceships as safe and reliable as possible, with considerable duplication of critical systems. This has paid off with 23 flights in which 47 men have travelled

Continued on Page 2

ARTISTS CONCEPT of Skylab in orbit shows workshop as larger capsule at right. Smaller capsule, left, can be used as rescue vehicle.—(AP)

Wage, Interest Rates Behind Hydro Loss

Higher wages and interest rates were the main reasons for B.C. Hydro's operating loss last year, Premier Bennett said Monday.

B.C. Hydro lost money — only a small amount, it is true — in the year ended March 31, and so went into the red for the first time since it took over B.C. Electric eight years ago.

Bennett, who is the Crown corporation's fiscal agent, said the increased costs were the reason for higher electricity and transit rates that went into effect April 1.

★ ★ ★

However, he said he could not be certain that the increased rates would eliminate the possibility of an operating deficit during the fiscal year that started March 31.

Bennett added that electricity rates were still lower than they were when B.C. Electric was taken over by the government in 1961.

In previous years, Hydro had always been able to produce a balance of net income.

★ ★ ★

In the past year, however, its operation costs exceeded revenues by $408,118, a reverse that compared with a surplus of $9,283,868 in the previous year.

The blame was put on inflationary pressures.

Cost of construction, interest on borrowed money, salary and wage rates were singled out as significant factors.

★ ★ ★

As Hydro has to provide essential services no matter whether times are good or bad, the authority claims it had no option but to increase its electric and bus rates last February.

Despite that, Hydro says it will have to keep growing, and with an anticipated 10 per cent annual growth rate of electricity, its generating capacity has to be doubled every seven or eight years, continues the report.

Six Detained In Montreal Bombings

MONTREAL (CP) — A 26-year-old television script writer for the CBC French-language network testified Monday she was very "vague" about the activities of her boyfriend, both being detained as material witnesses in a fire commissioner's inquiry into 12 Montreal-area bombings since May 24.

Maude Martin, one of six Montreal residents being detained as material witnesses, said her boyfriend was part of a west-end workers' committee and campaigned for the separatist Parti Quebecois during the recent Quebec election campaign.

The other five persons detained are:

Pierre Carrier, an unemployed plumber and Miss Martin's 30-year-old boyfriend; Andre Roy, 23, a part-time taxi driver and his 26-year-old wife Nicole; Claude Morency, 19, unemployed, and Francois Lanctot, 21-year-old laborer.

Miss Martin said her boyfriend had not worked since March, 1969, and they had been living together for the last six months.

★ ★ ★

"I knew very little about him . . . I knew he had leanings toward a militant left . . . we were not exactly on the same wave-length in our discussions.

"We often had opposite ideas . . . we had, however, certain affinities . . . .

"I never asked him where he went . . . and his answers were always vague anyway."

★ ★ ★

In earlier testimony, Det.-Sgt. Robert Cote of the Montreal police technical squad said all the bombs, including those dismantled, in recent weeks appear to have been fabricated with similar mechanisms.

The inquest resumes today at 1:30 p.m.

●

Blast Said Terrorist

TRACY, Que. (CP) — Police say a dynamite explosion that blew a seven by 12-foot hole in the wall of a bank-branch early today "was definitely the work of terrorists."

The bomb rocked a Banque Canadienne National branch in a building owned by Gilles Simard, a cousin of Quebec Premier Robert Bourassa, at about 3:30 a.m. No one was injured.

War Ace Flying at 84 Crash - Lands Safely

SWEABURG, Ont. (CP) — Thomas Cody Williams, at 84 Canada's oldest active pilot, survived his fourth plane crash in 54 years of flying Monday when his 1937 biplane hit an apple tree behind his home and crashed to the ground.

Mr. Williams, credited in the First World War with having shot down 13 German planes and who was shot down three times himself, walked 400 feet to his home and called an ambulance.

He was taken to Woodstock General Hospital where he is reported in satisfactory condition with only minor injuries.

Israelis Raid Inside Egypt

TEL AVIV (UPI) — An Israeli commando force crossed the Gulf of Suez Monday night and attacked an Egyptian army administrative base 44 miles inside Egypt, a military spokesman said.

Appeal Court Frees Davis

By DON COLLINS

"Justice won out in the long run."

That was how Capt. Arnie Davis of the Canadian Merchant Service Guild expressed his feelings Monday night several hours after the court had wiped the slate clean.

The conviction and six-month jail sentence for contempt of court was quashed by the B.C. Appeal Court. The case had arisen during the five-week towboat strike that ended June 13.

Davis, 42, was the guild's chief negotiator.

★ ★ ★

The appeal court judges, in a unanimous decision, said they were satisfied Mr. Justice T. A. Dohm of the B.C. Supreme Court was correct in terming Davis an officer of the union.

But they held there was no evidence that he participated in any way in breaching an anti-picketing injunction during the bitter strike.

Davis was cited for con-

Continued on Page 2

House Rules To Change?

WINNIPEG (CP) — Gil Molgat, former provincial Liberal leader, has introduced a bill in the Manitoba Legislature which would allow MLAs to defeat a government bill without bringing about the fall of the government and an election.

It would change the rules of the legislature so that if a government measure is defeated, the house would automatically adjourn. It would reconvene the following day for a vote to establish whether the government still has the confidence of the legislature.

Escaping Snake Outdoes Houdini

THETFORD, England (UPI) — When volunteer fireman Richard Page found a three-foot snake in his garden, he popped it in a box and put it in his car so he could ask his colleagues about it. But when he arrived at the fire station, the snake had vanished.

The firemen searched the car and even threw a smokebomb into its interior to try to force the snake out but without luck. The next day, the snake's head popped out of a pocket in the door panel — and eluded capture — and next out a pocket on the opposite side of the car — and got caught.

Page gingerly put the snake in a sack and drove off to the country to turn it loose. When he opened the sack the snake was gone.

Old-Age Pensions To Remain

OTTAWA (CP) — Health Minister John Munro Monday ruled out the possibility of interim increases in old-age pensions before the tabling of the government's white paper on social security.

He told the Commons the white paper — intended to be a proposal on all the government's social payments — will be introduced by the end of this session but not necessarily before the spring sitting ends this week.

INSIDE

Ecuador Now Dictatorship —Page 3

★ ★ ★

Chartered Banks Follow Leader —Page 11

★ ★ ★

First Tyee Enters Contest —King Fisherman Page 14

★ ★ ★

Downing Street Thief Deported — Names—Page 34

★ ★ ★

	Page
Bridge	24
Comics	32
Courtroom Parade	9
Crossword	25
Entertainment	31
Financial News	10, 11
Garden Notes	32
Sport	12, 13, 15
Television	23
Women	20, 21

Cairo Target For Hijacker

ROME (AP) — A nervous, Albanian-born hijacker who told the pilot, "I do not like America," forced a crowded Pan American 707 jetliner to interrupt a flight from Beirut to Rome and to land in Cairo.

DRUG FINE CALLED 'LICENCE'

● Cool-Aid used as example in LeDain report. Page 33

Attorney-General Leslie Peterson made it clear Monday that B.C. will not bend, at least for the time being, in its attitudes toward "soft" drugs.

He said Monday he hopes the only recommendation of the interim LeDain report that will be implemented is the suggestion that more research is needed into the potency and distribution of those agents.

The federal royal commission suggested that a maximum fine of $100, instead of jail terms, should be set for possession of psychotropic drugs.

★ ★ ★

Peterson said there was some merit in leniency for first-offenders, "but the report goes much further than that and I can't agree."

"A $100 fine is tantamount to giving them a users' licence . . . like a business licence . . . because $100 is a relatively small sum," said the attorney-general.

Some sections of the report might offer encouragement to young persons to use soft drugs, he added.

★ ★ ★

"Let's make it very clear that they (the drugs) are illegal."

The LeDain report said commissioners had heard "bitter complaints and criticisms of the use of entrapment and physical violence to obtain evidence."

★ ★ ★

Peterson, asked about those LeDain observations, replied:

"The basic question is whether society wants the law enforced. This question arose at a bar convention at Harrison and it was rejected because it primarily was criticism of the police."

It was pointed out to Peterson that the LeDain report has substantial comment on the principle of describing as an offence — for example, simple possession of marijuana — an act that does not cause injury to any third party.

★ ★ ★

"If you will look at the record you will see that others are damaged," said the attorney-general. "You only have to see some of the hospitals and you will be told of the tremendous expense."

Peterson said he was sure the federal government would seek the opinions of provincial attorneys-general before amending present drug control laws.

●

Munro Stand Wrong

By MARJORIE NICHOLS
Colonist Bureau

OTTAWA — Health Minister John Munro has confessed that he was speaking out of turn and without authority when he said last Friday that legislation to change the country's marijuana laws probably would be introduced this fall.

Both Munro and Prime Minister Trudeau made it emphatically clear Monday that the government has agreed only to "consider" easing the penalties for possession of marijuana, that no decision has yet been taken.

★ ★ ★

"I got carried away and went too far," the minister confessed to the House. "The entire government, including myself, was in support of the statement that I gave in the House."

The statement in question was the government's official policy position on the LeDain commission report into the non-medical use of drugs, which Munro delivered.

★ ★ ★

Though the statement itself said the government had agreed only to "give consideration" to the LeDain recommendation for easing of the penalties for possession of marijuana, the health minister told reporters later that the government was in fact committed to make these changes.

Justice Minister Turner and other members of the cabinet were reported to be furious over the health minister's remarks. Turner insisted that no decision had been taken.

★ ★ ★

Munro said the justice minister was quite right in reiterating that the key word was consider. "To the House, to the press to whom I made the comments and to the people," he said, "I regret this course of action on my part."

Though the confession cleared much of the confusion, it did not satisfy the opposition, which issued new demands for an immediate

Continued on Page 2

Bullets Fly at Point Roberts — *Border Provides Sanctuary*

Irate Burnaby Grader Operator Plows Up Road, Bashes Police Car

POINT ROBERTS, Wash. (CP) — An irate grader operator from Burnaby plowed up a road here Monday, bashed in the side of a police car, then retreated across the border in a fusilade of police bullets.

Police on both sides of the border pieced together the details of what they were calling the "great international blacktop incident."

Grader operator Ernest Raymond Astells, 40, crossed into this Washington State peninsula at 8 a.m. to collect $680 from contractor Philip Sopow of Point Roberts.

Sopow, police said, had hired Astells and his grader to finish off 1,000 feet of blacktop road for a subdivision.

"He came to my door and submitted a bill for $680 for the work he had done on my road," said Sopow.

"I told him that his work had been unsatisfactory and I had to bring in another contractor from Vancouver to do the work over again. I told Astells I would settle with him on the same basis after I had paid the man who had redone his work."

Sopow said Astells then said: "I've got a grader sitting out on the road and I'll tear it all up."

The contractor said he thought Astells was bluffing but telephoned Deputy Sheriff Chad Caswell, who arrived just as the grader started gouging great holes in the road.

The deputy sherriff parked his car in front of the grader, but the blade chomped a big bite out of it. Caswell tried unsuccessfully to stop the grader, then more police arrived.

The grader beat a hasty retreat to Canadian soil at speeds up to 30 miles an hour. The pursuing police fired several shots at the grader's big tires, but couldn't stop it.

The Whatcom County police gave up the chase when the grader streaked past surprised Canadian customs officers and into Tsawwassen. The grader was abandoned a few hundred yards inside Canadian territory.

Astells was picked up a few minutes later by Canadian police and returned to Canadian customs, where officers took particulars on his flight, then released him.

The Whatcom County officers estimated damage to the police cruiser at $600. They said charges would be laid against Astells, though they doubted he could be extradited here to face them.

Astells was not available for comment — he went back to his grader to fix bullet holes in the tires. However, his wife said he "was very upset" by the incident.

"He hasn't told me anything that has happened," said Mrs. Astells.

Tap Runs Very Dry

Seek and ye shall find, did not hold up for 15-year-old Susan Robinson of 1065 Nicholson in Saanich when she tried out spigot on sawed off wine vat which is part of unique facade of Quadra Street wine company. — (T. W. Paterson)

Experts Still Probing For Infection Cause

By JOHN MATTERS

A salmonella organism that may be particularly virulent has been found in samples from some of the 60 persons who became ill after a reunion here nine days ago, it was learned Monday.

The reunion was held at the Empress Hotel, but manager Louis Finamore said the source of the infection is still under investigation and it would be unfair at this stage to blame anyone.

"There are a number of companies involved in supplying our food. Everything is being checked. If we felt it was our fault, we would say so," added Finamore.

DR. J. L. M. Whitbread, senior medical health officer for the Greater Victoria Metropolitan Board of Health, said Monday the source of the infection was still not known and laboratory tests were incomplete.

Finamore said the sampling involved not only food but hotel employees and suppliers. He expected conclusive results in three or four days.

The salmonella, which produces severe pains, diarrhea and headaches, was contracted by about half of the 120 persons who attended the get-together for St. Michael's school June 13.

Dinner was served about 11 p.m. and the guests started coming down with the symptoms the next day. None required hospital care.

Dr. F. A. Hamdi, a neurosurgeon, was at the get-together with his wife.

He had to leave early to attend an emergency call to a patient but Mrs. Hamdi stayed and contracted the infection. She was still "very sick," Hamdi said Monday night.

The virulence of the micro-organism is being tested in the laboratories of Royal Jubilee Hospital. There was a report that it is insensitive to between 15 and 20 antibiotics but this could not be confirmed.

If it is insensitive to antibiotics, it means that the micro-organism will be lingering in gastro-intestinal tracts.

"If there is no antibiotic, these people might be carriers," said a doctor who was involved with some of the victims. "What is the future of these 60 people?"

Finamore said there have been no further outbreaks since the St. Michael's school get-together and, on that basis, there should be no worry about future infections.

"In my 25 years in this business, I have never seen anything like this," he added. "We have just spent $235,000 on our kitchens. Things like this are beyond the control of everyone."

Drug-Trip Victims Reassured

Hospitals Deny Police Probing

Victoria's major hospitals refuse police interrogations of patients without proper consent and neither do they tip off police when a young drug-user is admitted suffering a "bad trip."

Officials of Royal Jubilee and St. Joseph's hospitals said Monday that police or lawyers cannot question patients without the attending doctor first approving such a visit.

★ ★ ★

"It might be argued that the hospital has an obligation to keep police informed," said Dr. A. C. Pickles, executive director of Royal Jubilee. "But at the present time this hospital does not and will not permit interrogation without the permission of the attending doctor."

He also stressed that the hospital would not call the police to report a patient whose condition indicates he has broken the law.

★ ★ ★

Patrick Blewett, associate director of St. Joseph's, said there has never been any problem there with over-zealous policemen. Police understand the hospital's position.

If there was any questioning of a patient, it would have to be with the attending doctor's permission, he added, and there was no possibility of a patient being questioned by police while he was under sedation.

The LeDain report on non-medical use of drugs, released last week, said:

"Youths in a drug-induced state of panic are often afraid to seek out hospitals or doctors because of a fear that they will be treated in a hostile or punitive way or reported to the police."

★ ★ ★

The royal commission's interim report said youth drop-in centres "may also act to neutralize the hostile and punitive attitudes that may be found in medical facilities and thereby increase the likelihood of effective post-crisis treatment."

Trustees Chip In

Band Given Trip Grant

● Band plays its Sayonara. Page 31

The Greater Victoria School Board Monday voted to contribute 5 per cent of the Oak Bay high school band's transportation costs to and from Expo 70 in Osaka.

The board estimates that would amount to about $1,100 of the $5,000 more needed to take the band to their concert engagements at Expo and in Tokyo.

Victoria city council voted Thursday to contribute $1,000 to the tour, if the band could raise the remaining $4,000 from other sources.

Oak Bay Band Parents' Association president W. G. Milne hopes Saanich and Oak Bay municipal councils will contribute at least part of the additional $2,900 needed, and his association has wired Prime Minister Trudeau for a federal grant.

Milne estimates the total expenses for the trip to be about $65,000.

The school board Monday set the 5 per cent contribution to travel costs only — excluding any other expenses (travel while in Japan, meals) — As a precedent for any school organizations requesting funds from the board for similar projects.

School Attendance Talk on TV

Drawing Card Urged

They talked a lot — for 35 minutes to be exact — and still came back to one central theme: the value of voluntary school attendance.

"They" were eight members of two panels and the occasion was a Monday night taping session for a "hot line" television debate to be shown on Channel 10 TV at 7:30 p.m. Wednesday.

Purpose of the Project Learning forum, organized by the Greater Victoria School Board, is to involve the public in the planning of schools for the 1970s.

Monday night's discussion involved four Project Learning panelists, and four persons who acted as reactors.

Wednesday night's session will involve the same four project learning panelists, who will field telephone calls from viewers.

The purpose of education — job training versus personal development — was discussed during the first part of the taping session.

★ ★ ★

Then attention turned to the pros and cons of voluntary school attendance, especially as a method of evaluating the effectiveness of teachers.

"Students would evaluate by using their feet," said Dr. Derek French, who has been active in the free school movement in Victoria.

"This would be quite an interesting experience for teachers."

French suggested that teachers have worked up to now under a monopoly system, with the students getting no choice.

If school attendance were voluntary, or if students had a choice of schools or teachers, they might stay away from one teacher altogether, or all flock to a certain school, he said.

★ ★ ★

"The teacher who had no pupils might start asking himself some pretty searching questions," said French.

Victoria realtor Philip Holmes said: "Surely there is someone in the school system who is capable of evaluating teachers." He said he did not think students would go to school voluntarily.

"They wouldn't voluntarily go to the dentist, would they?" he asked.

School board chairman Dr. Carron Jameson suggested that some youngsters had been so "turned off" by school that wild horses wouldn't drag them there.

"Then that's what we need in the school — horses," retorted McKenzie elementary school principal Ronald Berod.

★ ★ ★

University of Victoria second-year arts student Brian Green felt strongly that students, especially at the high school level, should go to school to find their individuality, not to learn a trade.

Holmes felt there should be emphasis on curriculum and less worrying about freedom.

"The world is a big, hard cruel place," he said.

Oak Bay Council Again Fails Block Application

Oak Bay municipal council decided Monday night that a developer had not collected enough new evidence to warrant council reconsideration of an application to rezone 1680 Prospect Place.

Despite a lengthy presentation by George Jones, speaking on behalf of W. Jensen Construction, council voted unanimously not to reconsider an application that would have allowed construction of a 23-suite condominium development on the site.

The application had first been rejected by council in March of this year.

★ ★ ★

During his presentation, Jones turned on Ald. Brian Smith, who has spoken against apartment development in the area several times, and asked if he realized, as a lawyer, that "if there's any hint of bias, you must disqualify yourself" from voting on the application.

"I'm not here for a quiz program," Smith said. "I'm not going to engage you in debate. Present your application."

Smith later told council he had campaigned last December on a platform of opposing apartment development in the Number 2 zone of the Oak Bay plan and said he had no interest in the apartment block in question.

★ ★ ★

In other business, council gave approval to a request from the As Sheriff band that it be allowed to present a free rock concert in Willows Park this Sunday between 2 p.m. and 3 p.m.

It also decided the municipal newsletter, which appeared on a trial basis in May, would be continued at regular four-month intervals.

Fisherman Drowns

One White Rock man was rescued an another missing and presumed drowned following the sinking of the fishboat Clara M Sunday off the northwestern tip of Vancouver Island.

Rescued by another fishboat was David Gaines. Norman Stebbins, master of the Clara M, was missing and presumed drowned.

Club Speaker

Frank Nicolls, retired director of housing and first chairman of the Capital Region Planning Board, will be guest speaker at a meeting of the Kiwanis Club of Saanich at 6:15 p.m., today at the Red Lion Motor Inn.

Unit Reunion

The 48th Battalion Canadian Expeditionary Force Association will commemorate the 55th anniversary of the battalion's departure for overseas, at a reunion dinner to be held at 6:30 p.m., Saturday at Holyrood House.

Bob

No Bylaw Forbids Topless Dancing

The city of Victoria has no bylaw covering topless dancers — unless the dancing takes place in a park.

"And that seems rather unlikely," City Solicitor Terry O'Grady said as he rummaged through a volume of municipal bylaws.

"Here's another one, but I don't think that would cover topless dancers either," O'Grady added.

"It has to do with profane language in public places such as hotels."

Commenting on the legality of a female dancer clad in a body stocking from the waist up who performed Saturday night in a Victoria nightclub, O'Grady concluded that this matter could only be dealt with by the police.

"They must find out if this type of entertainment is an offence under the Criminal Code of Canada. As far as the city is concerned, the girl is within the bylaw," he said.

★ ★ ★

Because of the body stocking, O'Grady said, she couldn't even be considered nude no matter how sheer the cover was.

Mayor Courtney Haddock said he took a dim view of any kind of topless entertainment.

"I don't want Victoria to turn into a wide-open and rough city," he said.

"On the other hand, I don't think this thing will catch on. Believe me, it's frightfully boring."

In other North-American cities, the mayor said, the topless craze had died. The same would probably happen in Victoria if it ever did become popular.

SEEN IN PASSING

Bob Maserall waving goodbye on his way to Mexico ... (A carpenter, he was visiting friends at 933 St. Charles Street. **Bob's** hobbies are hunting and outdoor sports.) ... **Vic Skinner** trying to live down a bad ball game ... **Dick** and **Yvonne Hansen** celebrating their wedding anniversary ... **Marie Churchill** looking forward to her vacation ... **Judy Robbins** soaking up some sun ... **Tom Livesay** getting a haircut ... **Sherry Hale** playing with her kitten ... **Jim Karts** paying bills ... **Urcelia** and **Frank Dimarzio** suffering from sunburns.

School Board Pays Tribute

Out of respect to R. Hamilton Smith, former superintendent of buildings and grounds for the Greater Victoria school board, who died Saturday, offices of the Greater Victoria school board will be closed from noon to 3 p.m. today.

Probe Ordered In Island Crash

An inquest has been ordered by Duncan Coroner Thomas Lines into the traffic death of Patricia Hamer, 22, of Crofton, who was killed when a car in which she was a passenger collided with a pickup truck late Saturday night at Lakes Road and Moose Road.

RCMP at Duncan said the car was driven by Robert Allan Bown, 19, of Victoria.

He and a second passenger, Libbie Bake, also of Crofton, were treated for minor injuries. The truck was driven by Stephen David Sampson, 23, of Brenton Road, Ladysmith. He and his passenger, Doris Joe, 18, of Boys Road, Duncan were not hurt.

Mailmen Harmonize with Hair

While postal workers across the nation remain locked in a crucial labor conflict, there is one point of harmony that continues at the Victoria post office.

If Joseph wants to show up for work looking a little like Josephine, nobody is going to say too much.

Both the post office and representatives of its two unions say there has been no attempt here to ban long hair or beards.

In Edmonton such an understanding came about recently after a threatened walkout and a series of meetings. It involves the inside workers.

A spokesman for the Victoria post office said the beauty — or otherwise — of long hair is something that "is really in the eye of the beholder."

Stan Darlington, president of the Victoria local of the Canadian Union of Postal Employees, said two of the inside workers have exceptionally long hair.

"But things like this have never become an issue here," he said. "The postmaster who moves into this area of disupte is in a pretty ticklish area. For it is a matter of basic human rights."

Marcel Boutin, president of the Victoria local of the Letter Carriers Union of Canada, said only one mailman had sported long hair and a beard.

"But he kept it pretty neat," he said.

The Daily Colonist.
(ESTABLISHED 1858)

SECOND NEWS SECTION VICTORIA, BRITISH COLUMBIA, TUESDAY, JUNE 23, 1970 PAGE NINETEEN

Tap Runs Very Dry

Seek and ye shall find, did not hold up for 15-year-old Susan Robinson of 1065 Nicholson in Saanich when she tried out spigot on sawed off wine vat which is part of unique facade of Quadra Street wine company. — (T. W. Paterson)

Experts Still Probing For Infection Cause

By JOHN MATTERS

A salmonella organism that may be particularly virulent has been found in samples from some of the 60 persons who became ill after a reunion here nine days ago, it was learned Monday.

The reunion was held at the Empress Hotel, but manager Louis Finamore said the source of the infection is still under investigation and it would be unfair at this stage to blame anyone.

"There are a number of companies involved in supplying our food. Everything is being checked. If we felt it was our fault, we would say so," added Finamore.

DR. J. L. M. Whitbread, senior medical health officer for the Greater Victoria Metropolitan Board of Health, said Monday the source of the infection was still not known and laboratory tests were incomplete.

Finamore said the sampling involved not only food but hotel employees and suppliers. He expected conclusive results in three or four days.

The salmonella, which produces severe pains, diarrhea and headaches, was contracted by about half of the 120 persons who attended the get-together for St. Michael's school June 13.

Dinner was served about 11 p.m. and the guests started coming down with the symptoms the next day. None required hospital care.

Dr. F. A. Hamdi, a neurosurgeon, was at the get-together with his wife.

He had to leave early to attend an emergency call to a patient but Mrs. Hamdi stayed and contracted the infection. She was still "very sick," Hamdi said Monday night.

The virulence of the micro-organism is being tested in the laboratories of Royal Jubilee Hospital. There was a report that it is insensitive to between 15 and 20 antibiotics but this could not be confirmed.

If it is insensitive to antibiotics, it means that the micro-organism will be lingering in gastro-intestinal tracts.

"If there is no antibiotic, these people might be carriers," said a doctor who was involved with some of the victims. "What is the future of these 60 people?"

Finamore said there have been no further outbreaks since the St. Michael's school get-together and, on that basis, there should be no worry about future infections.

"In my 25 years in this business, I have never seen anything like this," he added. "We have just spent $225,000 on our kitchens. Things like this are beyond the control of everyone."

Drug-Trip Victims Reassured

Hospitals Deny Police Probing

Victoria's major hospitals refuse police interrogations of patients without proper consent and neither do they tip off police when a young drug-user is admitted suffering a "bad trip."

Officials of Royal Jubilee and St. Joseph's hospitals said Monday that police or lawyers cannot question patients without the attending doctor first approving such a visit.

★ ★ ★

"It might be argued that the hospital has an obligation to keep police informed," said Dr. A. C. Pickles, executive director of Royal Jubilee. "But at the present time this hospital does not and will not permit interrogation without the permission of the attending doctor."

He also stressed that the hospital would not call the police to report a patient whose condition indicates he has broken the law.

★ ★ ★

Patrick Blewett, associate director of St. Joseph's, said there has never been any problem there with over-zealous policemen. Police understand the hospital's position.

If there was any questioning of a patient, it would have to be with the attending doctor's permission, he added, and there was no possibility of a patient being questioned by police while he was under sedation.

The LeDain report on non-medical use of drugs, released last week, said:

"Youths in a drug-induced state of panic are often afraid to seek out hospitals or doctors because of a fear that they will be treated in a hostile or punitive way or reported to the police."

★ ★ ★

The royal commission's interim report said youth drop-in centres "may also act to neutralize the hostile and punitive attitudes that may be found in medical facilities and thereby increase the likelihood of effective post-crisis treatment."

Trustees Chip In

Band Given Trip Grant

● Band plays its Sayonara. Page 31

The Greater Victoria School Board Monday voted to contribute 5 per cent of the Oak Bay high school band's transportation costs to and from Expo 70 in Osaka.

The board estimates that would amount to about $1,100 of the $5,000 more needed to take the band to their concert engagements at Expo and in Tokyo.

Victoria city council voted Thursday to contribute $1,000 to the tour, if the band could raise the remaining $4,000 from other sources.

Oak Bay Band Parents' Association president W. G. Milne hopes Saanich and Oak Bay municipal councils will contribute at least part of the additional $2,900 needed, and his association has wired Prime Minister Trudeau for a federal grant.

Milne estimates the total expenses for the trip to be about $65,000.

The school board Monday set the 5 per cent contribution to travel costs only — excluding any other expenses (travel while in Japan, meals) — As a precedent for any school organizations requesting funds from the board for similar projects.

School Attendance Talk on TV

Drawing Card Urged

They talked a lot — for 35 minutes to be exact — and still came back to one central theme: the value of voluntary school attendance.

"They" were eight members of two panels and the occasion was a Monday night taping session for a "hot line" television debate to be shown on Channel 10 TV at 7:30 p.m. Wednesday.

Purpose of the Project Learning forum, organized by the Greater Victoria School Board, is to involve the public in the planning of schools for the 1970s.

Monday night's discussion involved four Project Learning panelists, and four persons who acted as reactors.

Wednesday night's session will involve the same four project learning panelists, who will field telephone calls from viewers.

The purpose of education — job training versus personal development — was discussed during the first part of the taping session.

★ ★ ★

Then attention turned to the pros and cons of voluntary school attendance, especially as a method of evaluating the effectiveness of teachers.

"Students would evaluate by using their feet," said Dr. Derek French, who has been active in the free school movement in Victoria.

"This would be quite an interesting experience for teachers."

French suggested that teachers have worked up to now under a monopoly system, with the students getting no choice.

If school attendance were voluntary, or if students had a choice of schools or teachers, they might stay away from one teacher altogether, or all flock to a certain school, he said.

★ ★ ★

"The teacher who had no pupils might start asking himself some pretty searching questions," said French.

Victoria realtor Philip Holmes said: "Surely there is someone in the school system who is capable of evaluating teachers." He said he did not think students would go to school voluntarily.

"They wouldn't voluntarily go to the dentist, would they?" he asked.

School board chairman Dr. Carron Jameson suggested that some youngsters had been so "turned off" by school that wild horses wouldn't drag them there.

"Then that's what we need in the school — horses," retorted McKenzie elementary school principal Ronald Berod.

★ ★ ★

University of Victoria second-year arts student Brian Green felt strongly that students, especially at the high school level, should go to school to find their individuality, not to learn a trade.

Holmes felt there should be emphasis on curriculum and less worrying about freedom.

"The world is a big, hard cruel place," he said.

Oak Bay Council Again Fails Block Application

Oak Bay municipal council decided Monday night that a developer had not collected enough new evidence to warrant council reconsideration of an application to rezone 1580 Prospect Place.

Despite a lengthy presentation by George Jones, speaking on behalf of W. Jensen Construction, council voted unanimously not to reconsider an application that would have allowed construction of a 23-suite condominium development on the site.

The application had first been rejected by council in March of this year.

★ ★ ★

During his presentation, Jones turned on Ald. Brian Smith, who has spoken against apartment development in the area several times, and asked if he realized, as a lawyer, that "if there's any hint of bias, you must disqualify yourself" from voting on the application.

"I'm not here for a quiz program," Smith said. "I'm not going to engage you in debate. Present your application."

Smith later told council he had campaigned last December on a platform of opposing apartment development in the Number 2 zone of the Oak Bay plan and said he had no interest in the apartment block in question.

★ ★ ★

In other business, council gave approval to a request from the As Sheriff band that it be allowed to present a free rock concert in Willows Park this Sunday between 2 p.m. and 3 p.m.

It also decided the municipal newsletter, which appeared on a trial basis in May, would be continued at regular four-month intervals.

Fisherman Drowns

One White Rock man was rescued an another missing and presumed drowned following the sinking of the fishboat Clara M Sunday off the northwestern tip of Vancouver Island.

Rescued by another fishboat was David Gaines. Norman Stebbins, master of the Clara M, was missing and presumed drowned.

Club Speaker

Frank Nicolls, retired director of housing and first chairman of the Capital Region Planning Board, will be guest speaker at a meeting of the Kiwanis Club of Saanich at 6:15 p.m., today at the Red Lion Motor Inn.

Unit Reunion

The 48th Battalion Canadian Expeditionary Force Association will commemorate the 55th anniversary of the battalion's departure for overseas, at a reunion dinner to be held at 6:30 p.m., Saturday at Holyrood House.

Bob

No Bylaw Forbids Topless Dancing

The city of Victoria has no bylaw covering topless dancers — unless the dancing takes place in a park.

"And that seems rather unlikely," City Solicitor Terry O'Grady said as he rummaged through a volume of municipal bylaws.

"Here's another one, but I don't think that would cover topless dancers either," O'Grady added.

"It has to do with profane language in public places such as hotels."

Commenting on the legality of a female dancer clad in a body stocking from the waist up who performed Saturday night in a Victoria nightclub, O'Grady concluded that this matter could only be dealt with by the police.

"They must find out if this type of entertainment is an offence under the Criminal Code of Canada. As far as the city is concerned, the girl is within the bylaw," he said.

★ ★ ★

Because of the body stocking, O'Grady said, she couldn't even be considered nude no matter how sheer the cover was.

Mayor Courtney Haddock said he took a dim view of any kind of topless entertainment.

"I don't want Victoria to turn into a wide-open and rough city," he said.

"On the other hand, I don't think this thing will catch on. Believe me, it's frightfully boring."

In other North-American cities, the mayor said, the topless craze had died. The same would probably happen in Victoria if it ever did become popular.

SEEN IN PASSING

Bob Maserall waving goodbye on his way to Mexico . . . (A carpenter, he was visiting friends at 933 St. Charles Street. **Bob's** hobbies are hunting and outdoor sports.) . . . **Vic Skinner** trying to live down a bad ball game . . . **Dick** and **Yvonne Hansen** celebrating their wedding anniversary . . . **Marie Churchill** looking forward to her vacation . . . **Judy Robbins** soaking up some sun . . . **Tom Livesay** getting a haircut . . . **Sherry Hale** playing with her kitten . . . **Jim Kurtz** paying bills . . . **Urcelia** and **Frank Dimarzio** suffering from sunburns.

School Board Pays Tribute

Out of respect to R. Hamilton Smith, former superintendent of buildings and grounds for the Greater Victoria school board, who died Saturday, offices of the Greater Victoria school board will be closed from noon to 3 p.m. today.

Probe Ordered In Island Crash

An inquest has been ordered by Duncan Coroner Thomas Lines into the traffic death of Patricia Hamer, 22, of Crofton, who was killed when a car in which she was a passenger collided with a pickup truck late Saturday night at Lakes Road and Moose Road.

RCMP at Duncan said the car was driven by Robert Allan Bown, 19, of Victoria.

He and a second passenger, Libbie Bake, also of Crofton, were treated for minor injuries. The truck was driven by Stephen David Sampson, 23, of Brenton Road, Ladysmith. He and his passenger, Doris Joe, 18, of Boys Road, Duncan were not hurt.

Mailmen Harmonize with Hair

While postal workers across the nation remain locked in a crucial labor conflict, there is one point of harmony that continues at the Victoria post office.

If Joseph wants to show up for work looking a little like Josephine, nobody is going to say too much.

Both the post office and representatives of its two unions say there has been no attempt here to ban long hair or beards.

In Edmonton such an understanding came about recently after a threatened walkout and a series of meetings. It involves the inside workers.

A spokesman for the Victoria post office said the beauty — or otherwise — of long hair is something that "is really in the eye of the beholder."

Stan Darlington, president of the Victoria local of the Canadian Union of Postal Employees, said two of the inside workers have exceptionally long hair.

"But things like this have never become an issue here," he said. "The postmaster who moves into this area of disupte is in a pretty ticklish area. For it is a matter of basic human rights."

Marcel Boutin, president of the Victoria local of the Letter Carriers Union of Canada, said only one mailman had sported long hair and a beard.

"But he kept it pretty neat," he said.